

**REFERENCE DRAWINGS**  
 PM 15235  
 ROS 10124

**ASSESSOR'S PARCEL NO.**  
 646-110-28

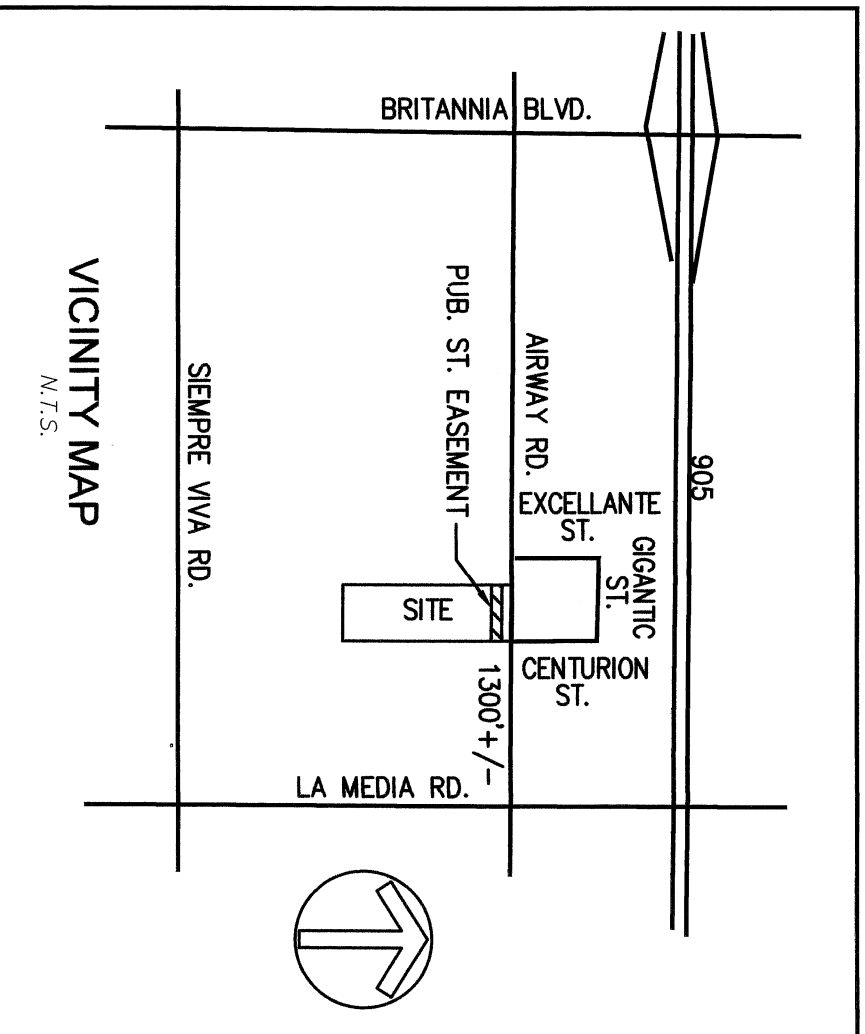

**VICINITY MAP**  
 N.T.S.

**K&S ENGINEERING**  
 Planning Engineering Surveying  
*Scott W. Van Slyke* 3/1/22  
 SCOTT W. VAN SLIKE, L.S. 7661 DATE  
 7801 Mission Center Court, Suite 100  
 San Diego Ca. 92108

DOC. No. 2022-0141523  
 RECORDED Mar. 30, 2022

**PUBLIC STREET EASEMENT (AIRWAY ROAD) DEDICATION**  
**IN A PORTION OF THE E1/2 OF THE NW 1/4 OF THE SE 1/4 OF SECTION 34, T18S R1W**





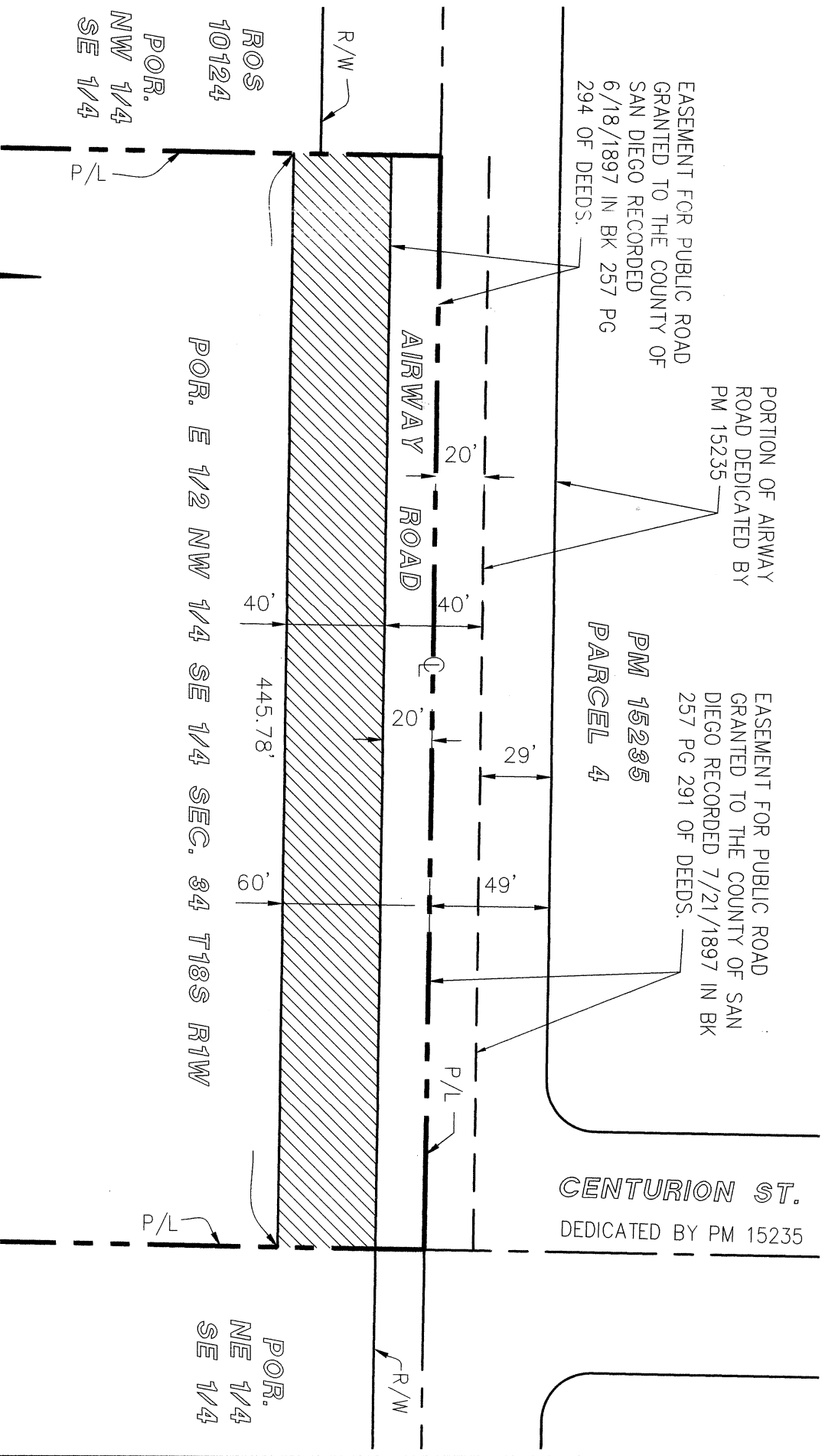

DESCRIPTION	BY	APPROVED	DATE	FILMED	CITY OF SAN DIEGO, CALIFORNIA	PRJ NO. 1042437
ORIGINAL	K&S	S.O.	4/1/2022		SHEET 1 OF 2 SHEETS	JOB NO. 5075
					FOR CITY LAND SURVEYOR <i>Frank R. KD</i> 3/30/2022 DATE	1782-6339
					DIVISION HEAD	CCSBS COORDINATES
					SECTION HEAD	142-1779
						LAMBERT COORDINATES
						100067-1-B

ALCOIRSB

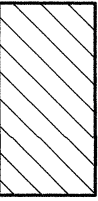
STATUS

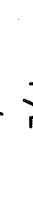

GRAPHIC SCALE: 1"=60'

- LEGEND**
-  INDICATES STREET EASEMENT CONTAINS: 0.408 ACRES (17,792 SQ FT)
  -  INDICATES PROPERTY BOUNDARY
  -  INDICATES CENTERLINE
  -  INDICATES EASEMENT LIMITS
  -  INDICATES PROPERTY LINE
  -  INDICATES STREET RIGHT-OF-WAY LIMITS

**K&S ENGINEERING**  
 Planning Engineering Surveying  
*W Van Slyke* 3/1/22  
 SCOTT W. VAN SLIKE, LS 7661 DATE  
 7801 Mission Center Court, Suite 100  
 San Diego Ca. 92108

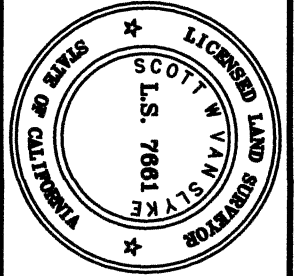

DOC. No. 2022-0141525  
 RECORDED Mar. 30, 2022

**PUBLIC STREET EASEMENT (AIRWAY ROAD) DEDICATION**  
**IN A PORTION OF THE E1/2 OF THE NW 1/4 OF THE SE 1/4 OF SECTION 34, T18S R1W**

DESCRIPTION	BY	APPROVED	DATE	FILMED
ORIGINAL	K&S			
<b>CITY OF SAN DIEGO, CALIFORNIA</b>				
SHEET 2 OF 2 SHEETS				
FOR CITY LAND SURVEYOR		DATE		
<i>Andee R. F. D.</i>		3/30/2020		
DIVISION HEAD				
SECTION HEAD				
PRJ NO. 1042437	JOB NO. 5075			
1782-6339	CCS83 COORDINATES			
142-1779	LAMBERT COORDINATES			
100067-2-B				