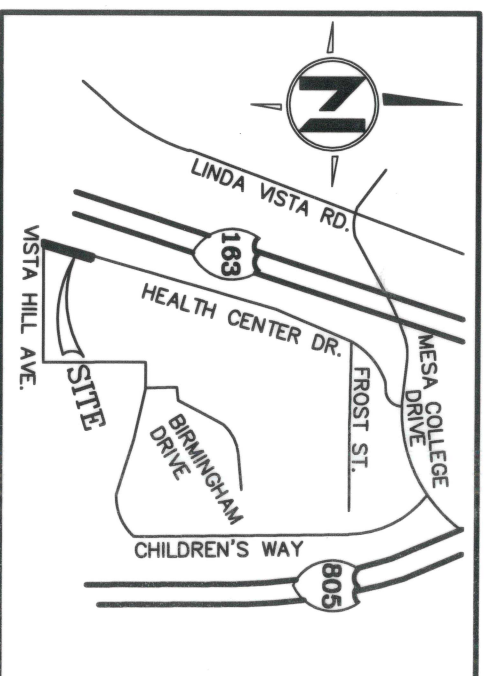

EXHIBIT "B"



VICINITY MAP
NO SCALE

LEGEND

- INDICATES RIGHT-OF-WAY LINE
- INDICATES EASEMENT LINE
- INDICATES PROPERTY LINE
- INDICATES RECORD DATA PER PARCEL MAP NO. 5131 ()
- POINT OF BEGINNING P.O.B.

INDICATES IRREVOCABLE OFFER OF DEDICATION - PORTION OF HEALTH CENTER DRIVE AREA = 3,615 SQ. FT.



REFERENCE DRAWINGS
 PARCEL MAP NO. 5131
 CERTIFICATE OF COMPLIANCE
 RECORDED JULY 5, 1995
 DOCUMENT NO. 1995-0283441, O.R.

BASIS OF BEARINGS

THE BASIS OF BEARINGS FOR THIS DRAWING IS THE SOUTHEASTERLY LINE OF HEALTH CENTER DRIVE AS SHOWN ON PARCEL MAP NO. 5131.

ASSESSOR'S PARCEL NO.
 APN: 427-530-14

I.E. N 17°04'27" E

BRYE
 9449 Balboa Avenue, Suite 270
 San Diego, CA 92123 (619) 299-5550



K.A.M.
 KEVIN A. MILLER LS 7034 7-20-2022
 DATE

DOCUMENT No. 2022-0414781
 RECORDED Oct 27, 2022

IRREVOCABLE OFFER OF DEDICATION
HEALTH CENTER DRIVE
PARCEL A OF COC NO. 1995-0283441 BEING PORTION OF
PARCEL 2 OF PARCEL MAP NO. 5131

DESCRIPTION	BY	APPROVED	DATE	FILMED	CITY OF SAN DIEGO, CALIFORNIA	PRJ 1052708	
ORIGINAL	BWE				SHEET 1 OF 2 SHEETS	I.O. XXXXXXXXX	
		<i>AN.</i>	<i>10/18/22</i>		<i>Frank R. R. Jr.</i> FOR CITY LAND SURVEYOR	1870-6281 NAD-83 COORDINATES	
					<i>10/26/2022</i> DATE	230-1721 LAMBERT COORDINATES	
<i>COMPLETED</i>					STATUS	100287-1-B	B001

EXHIBIT "B"

RELINQUISHED TO CITY OF SAN DIEGO
 PER RELINQUISHMENT REC. 10-5-1956
 AS DOC. NO. 140634, BK. 6288,
 PG. 57, O.R.

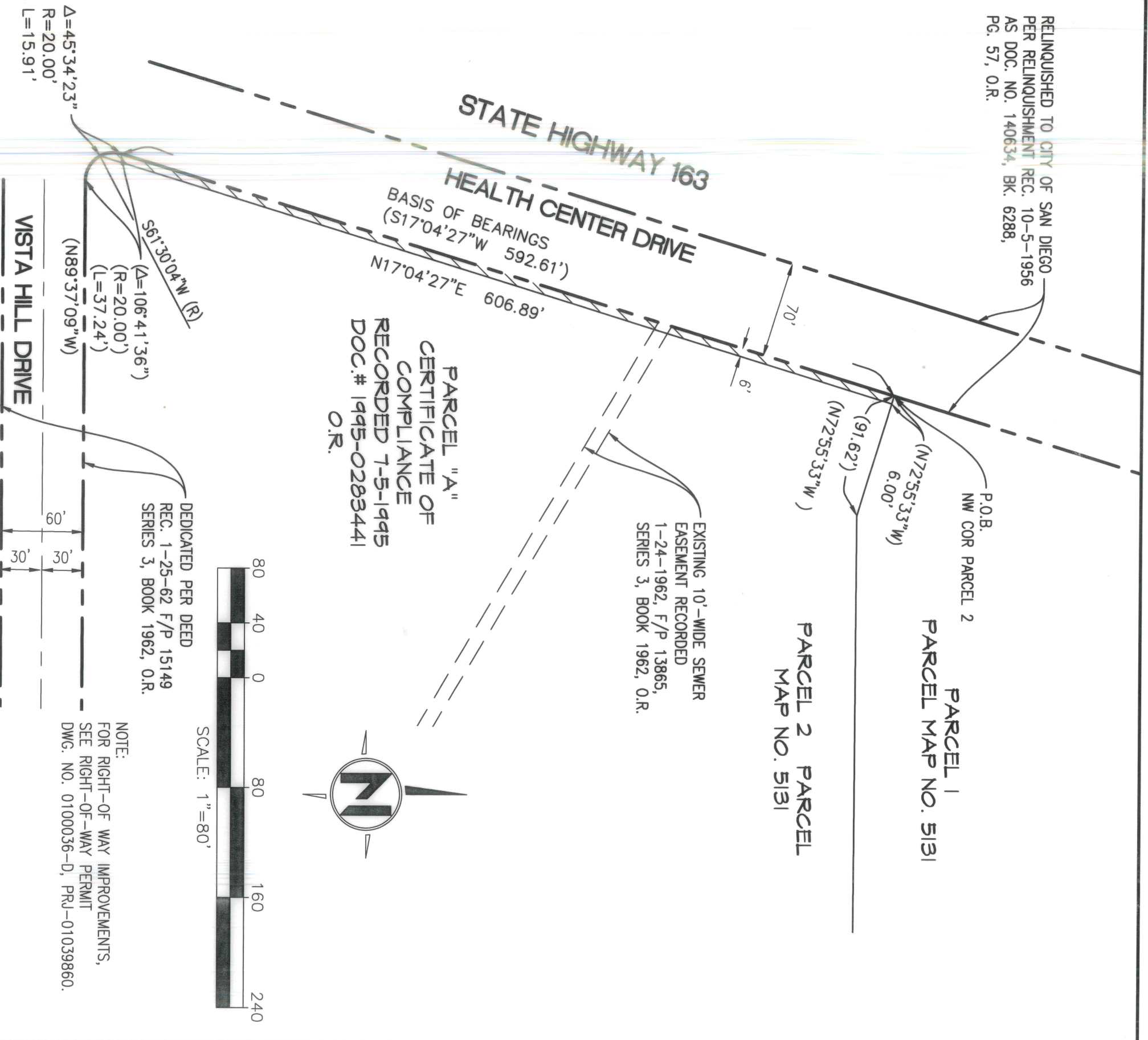

BWVE
 9449 Balboa Avenue, Suite 270
 San Diego, CA 92123 (619) 299-5550



KEVIN A. MILLER LS 7034 7-20-2022 DATE

DOCUMENT No. 2022-0414781
 RECORDED Oct 27, 2022

IRREVOCABLE OFFER OF DEDICATION

HEALTH CENTER DRIVE
 PARCEL A OF COG NO. 1995-0283441 BEING PORTION OF
 PARCEL 2 OF PARCEL MAP NO. 5131

DESCRIPTION	BY	APPROVED	DATE	FILMED	CITY OF SAN DIEGO, CALIFORNIA	PRJ 1052708	
ORIGINAL	BWVE				SHEET 2 OF 2 SHEETS	I.O. XXXXXXXXX	
						1870-6281	
						NAD-83 COORDINATES	
						230-1721	
						LAMBERT COORDINATES	
COMPLETED					STATUS	100287-2-B	B001