

EASEMENTS

ⓄThe rights of the public to use as a public street, Lusk Boulevard, as dedicated to public use by Resolutions Nos. R-255315 dated November 2, 1981 and R-258009 dated February 22, 1983 copies of which recorded November 10, 1981 as Instrument No. 81-357318, of Official Records and March 3, 1983 as Instrument No. 83-067787, of Official Records, respectively.

BASIS OF BEARINGS

The basis for all bearings shown hereon is the North line of the property, known as being N 64°20'31" E, per Parcel Map 12736 of the San Diego County Records.

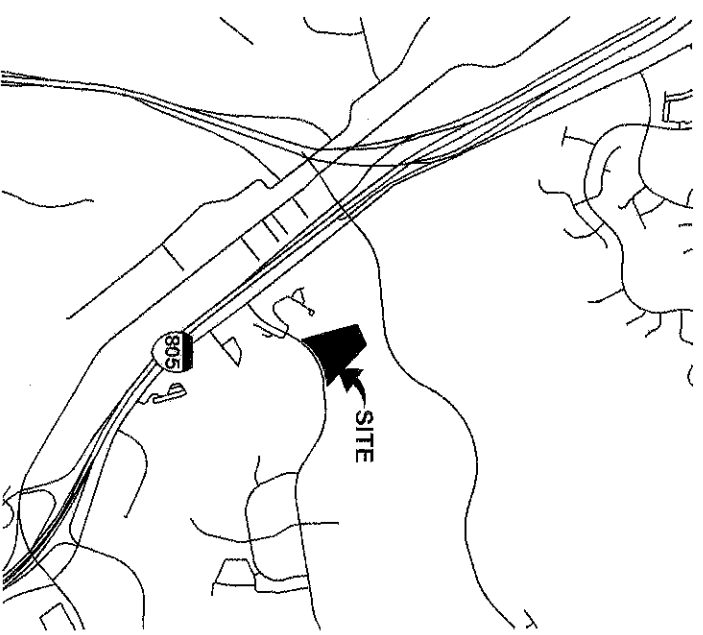

VICINITY MAP

NOT TO SCALE

SYMBOL LEGEND

R/W	- Right-of-Way
P/L	- Adjoiner Property Line
☉	- Centerline
Rad	- Radius
Arc	- Arc Length
Δ	- Delta Angle
●	- Monumentation Found as Noted
■	- Monument in Monument Box Found As Noted
⊗	- Schedule B-Section II Item
Ⓜ	- Manhole
Ⓢ	- Storm Manhole
Ⓜ	- Water Valve
Ⓜ	- Water Meter
∞	- Water Backflow Preventer
∞	- Water Vault
Ⓜ	- Gas Valve
Ⓜ	- Electric Transformer
Ⓜ	- Electric Vault
Ⓜ	- Utility Vault
Ⓜ	- Sign
Ⓜ	- Wall (As Noted)
Ⓜ	- Traffic Pole
g	- Underground Gas Pipeline
e	- Underground Electric
fo	- Underground Fiber Optics
-	- Boundary Line

REFERENCES

- Misc Map 36
- Parcel Map 10577 (Superseded by Parcel 2 Parcel Map 12736)
- Parcel Map 16285
- City of San Diego Drawing 15236-B
- City of San Diego Drawing 15553-B
- APN 340-090-27-00
- Grant Deed 2016-0119555 recorded March 18, 2016

millman
National Land Services

4111 Bradley Circle NW
Canton, OH 44718
Phone: 800-520-1010
Fax: 330-342-0834

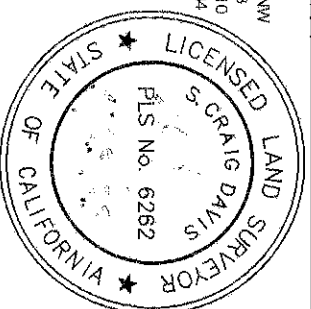

S. Craig Davis, P.L.S. 6282 DATE: _____

RESOLUTION No. R-31A609
RECORDED MARCH 10, 2023
DOCUMENT No. 2023-0130731
RECORDED MAY 18, 2023

LAND SALE - PORTION OF PUEBLO LOT No. 1355 MM36

DESCRIPTION	BY	APPROVED DATE	FILMED	CITY OF SAN DIEGO, CALIFORNIA	PRJ N/A
ORIGINAL	PWC			SHEET 1 OF 1	I.O. N/A
				<i>Added</i>	N1908551 - E6265081
				FOR CITY LAND SURVEYOR	CCS 83 COORDINATES
				DATE <u>5/17/2023</u>	268-1703
					NAD 27 COORDINATES
				STATUS	100914-B
					B001

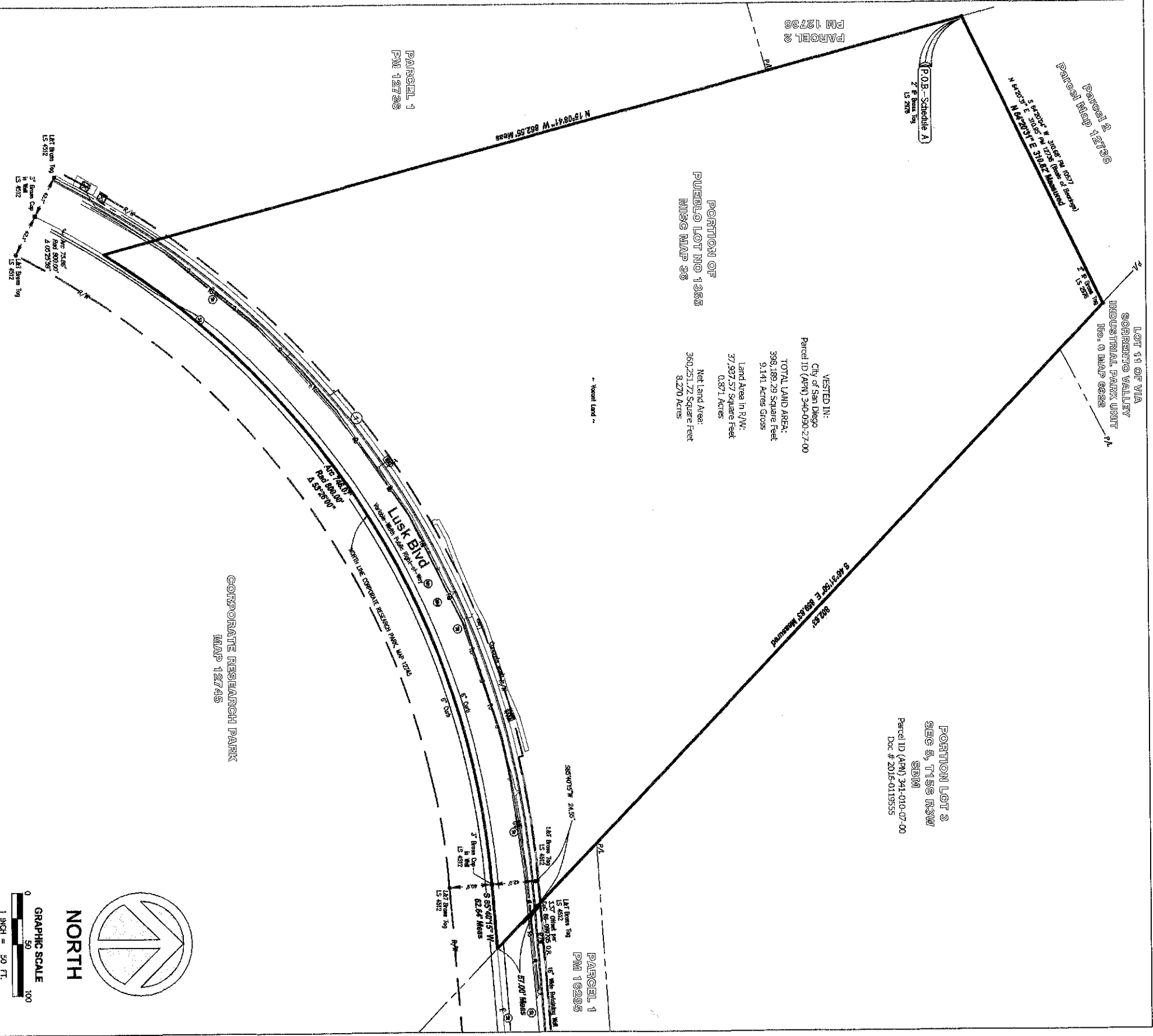

milman
National Land Services

4111 Bradley Circle NW
Canton, OH 44718
Phone: 800-520-1010
Fax: 330-342-0834

LICENSED LAND SURVEYOR
S. CRAIG DAVIS
PLS No. 6262
STATE OF CALIFORNIA

S. Craig Davis P.L.S. 6262 DATE:

RESOLUTION No. R-314609
RECORDED MARCH 10, 2023
DOCUMENT No. 2023-0130131
RECORDED MAY 18, 2023

LAND SALE - PORTION OF PUEBLO LOT NO. 1355 MM36

DESCRIPTION	BY	APPROVED DATE	FILMED	CITY OF SAN DIEGO, CALIFORNIA	PRJ N/A
ORIGINAL	PWC			SHEET 2 OF 2	I.O. N/A
				<i>Will R. R.</i>	N1908551 - E6265081
				FOR CITY LAND SURVEYOR	CCS 83 COORDINATES
				DATE <u>5/17/2023</u>	268-1703
					NAD 27 COORDINATES
				STATUS	100914-B
					B002