

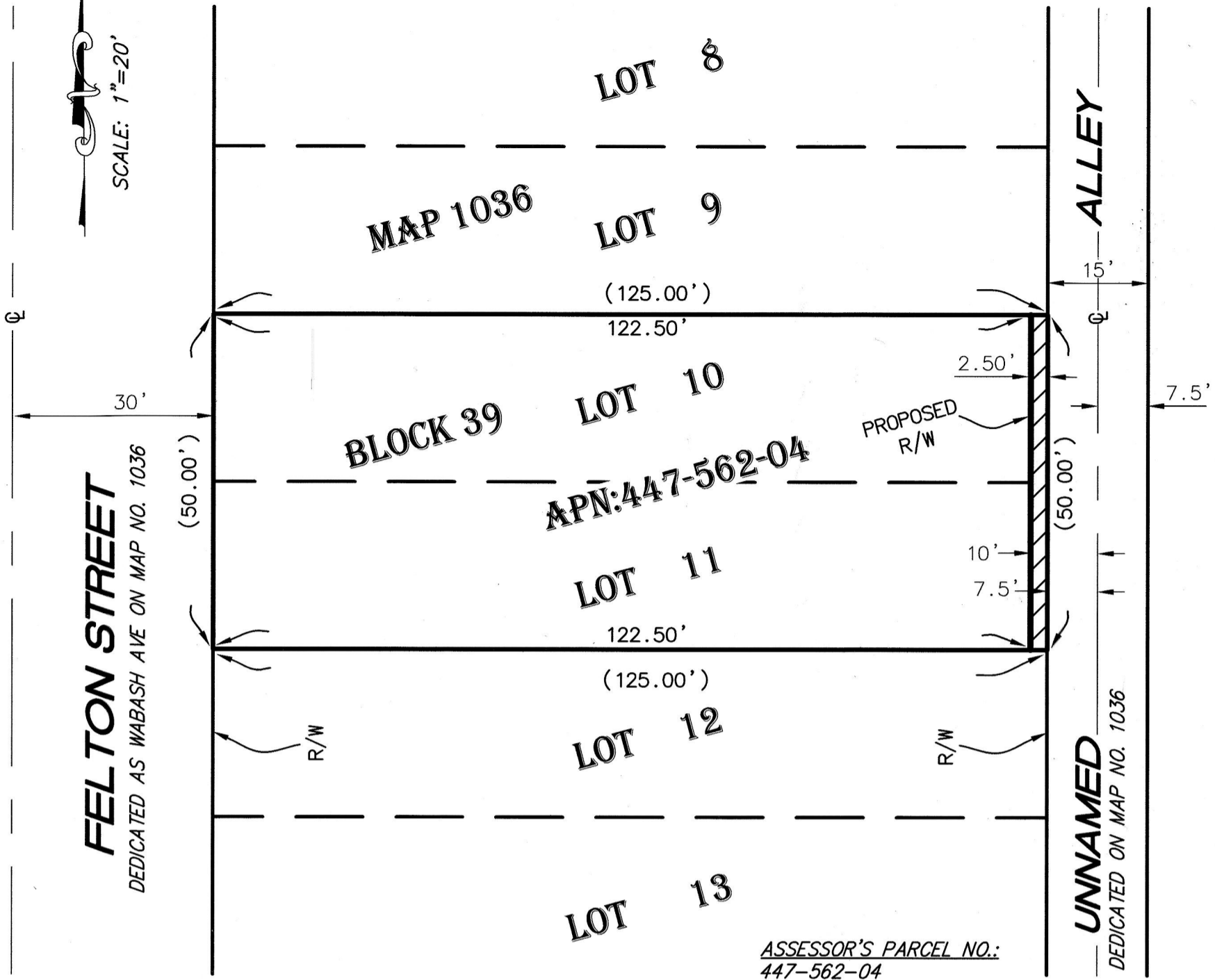

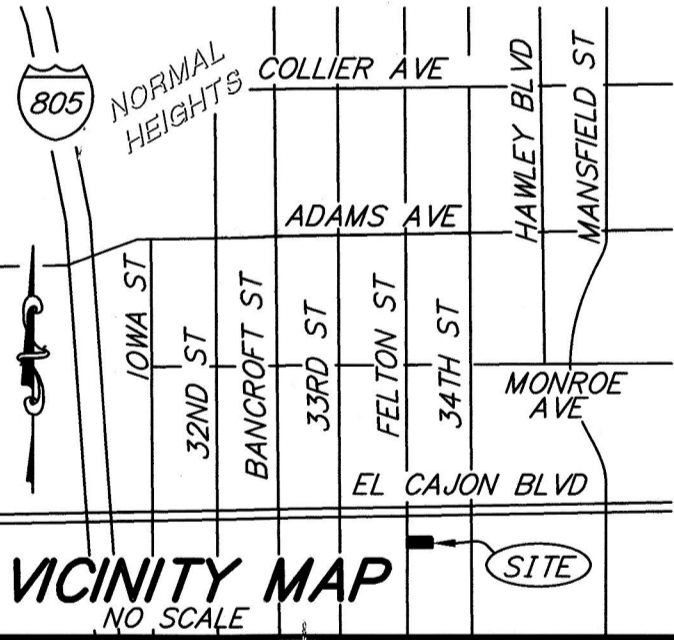



SCALE: 1"=20'



ASSESSOR'S PARCEL NO.:
447-562-04

REFERENCES:
MAP NO. 1036



- LEGEND:**
-  INDICATES PUBLIC ALLEY EASEMENT ACQUIRED (125.00 SQ. FT. / 0.003 AC)
 - () INDICATES RECORD OR CALCULATED DATA PER MAP NO. 1036
 -  INDICATES PROPERTY BOUNDARY
 -  INDICATES RIGHT OF WAY
 -  INDICATES PROPOSED RIGHT OF WAY
 -  INDICATES LOT LINES
 -  INDICATES CENTER LINE (C)

KAPPA SURVEYING & ENG.
8707 LA MESA BLVD.
LA MESA, CA 91942
(619) 465-8948



Allen R. A. Turner
ALLEN R. A. TURNER DATE 12-3-18
LS 7844

DOCUMENT No. 2018-0502819
RECORDED 12/6/2018

**IRREVOCABLE OFFER TO DEDICATE—ALLEY PURPOSES
IN LOTS 10 AND 11, BLOCK 39, RESUBDIVISION OF BLOCKS H AND I,
MAP NO. 1036**

DESCRIPTION	BY	APPROVED	DATE	FILMED	CITY OF SAN DIEGO, CALIFORNIA	PTS-582484
ORIGINAL	KAPPA			12-6-18	SHEET 1 OF 1 SHEET	
					<i>Allen R. Turner</i> FOR CITY LAND SURVEYOR	1854-6291 CCS 83 COORDINATES
					12/5/18 DATE	214-1731 LAMBERT COORDINATES
ACQUIRED						40483-B
STATUS						