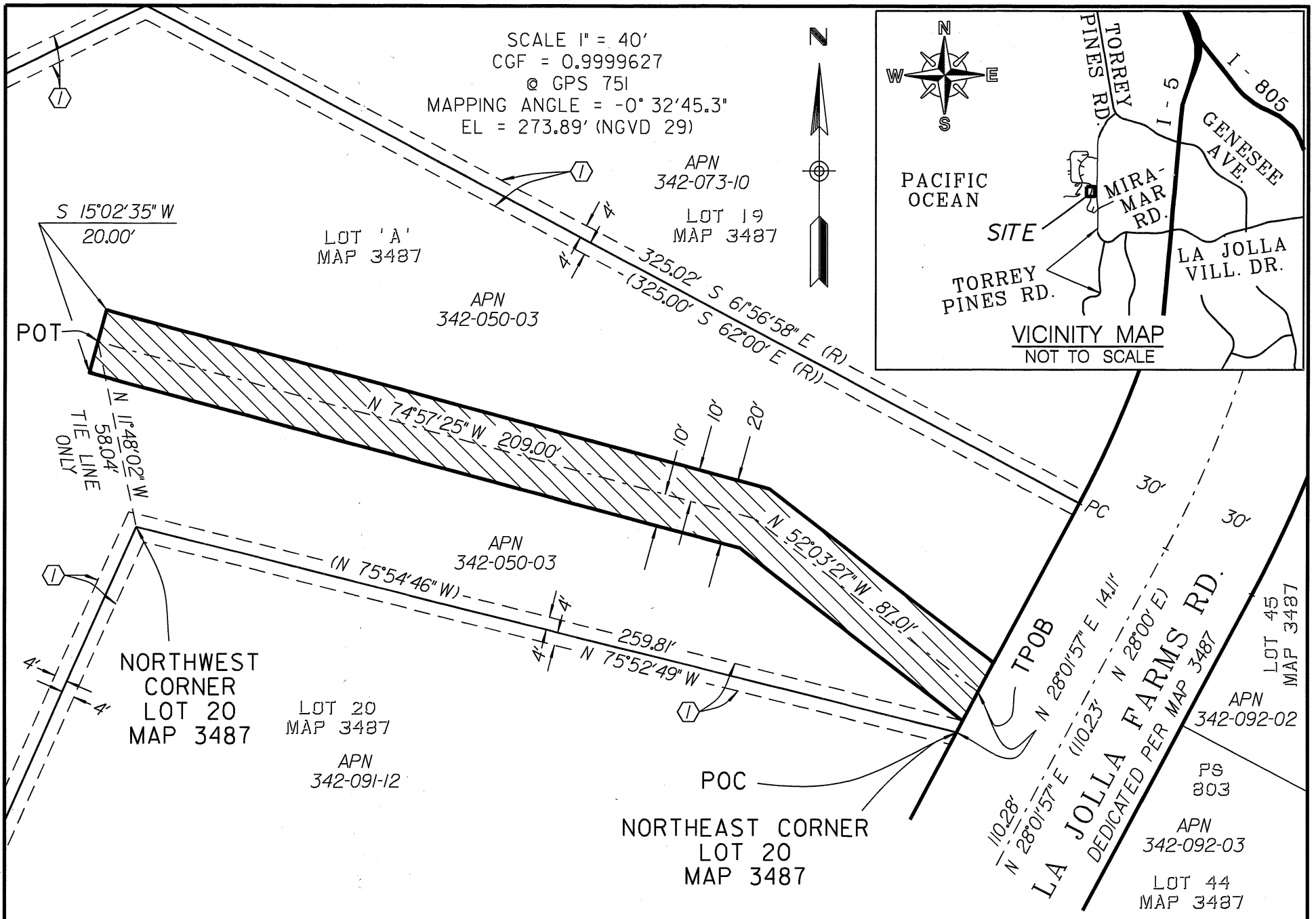
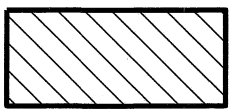

EXHIBIT 'B'



LEGEND:



INDICATES DRAINAGE EASEMENT TO BE ACQUIRED
 AREA = 5,920.29 SQ FT,
 0.1359 ACRE

POC POINT OF COMMENCEMENT
 TPOB TRUE POINT OF BEGINNING
 POT POINT OF TERMINUS
 () RECORD DATA PER MAP 3487

BASIS OF BEARINGS:

THE BASIS OF BEARINGS FOR THIS SURVEY IS THE GRID BEARING FROM GPS-751 TO GPS-17 PER ROS 14492, I.E. N70° 01'17"W. THE SAID BEARING IS BASED ON THE CALIFORNIA COORDINATE SYSTEM, ZONE 6; NAD 83 (EPOCH 1991.35).

OWNER:

REGENTS OF THE UNIVERSITY OF CALIFORNIA

APN: 342-050-03

EASEMENT REFERENCES:

⬡ A 4' EASEMENT FOR GENERAL UTILITIES GRANTED PER MAP 3487

MAP REFERENCES:

MAP No. 3487

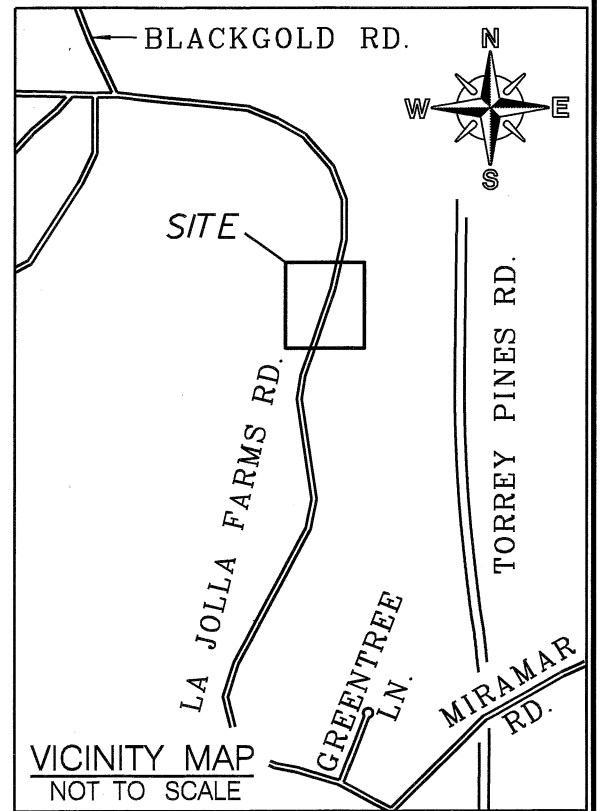

PREPARED BY:

THE CITY OF SAN DIEGO PUBLIC WORKS DEPARTMENT, FIELD DIVISION. UNDER THE DIRECTION OF RICHARD T. McCORMICK, LS 7450 SENIOR LAND SURVEYOR

Richard T. McCormick 08-23-2018

RICHARD T. McCORMICK P.L.S. 7450 DATE



RESOLUTION No. _____

RECORDED _____

DOCUMENT No. **2022-0360160**

RECORDED **SEP 12, 2022**

DRAINAGE EASEMENT

IN A PORTION OF LOT A OF LA JOLLA FARMS MAP 3487

DESCRIPTION	BY	APPROVED	DATE	FILMED	CITY OF SAN DIEGO, CALIFORNIA	PTS
ORIGINAL	GS	<i>RTM</i>	08/18		SHEET 1 OF 1 SHEET	I.O. B-16006
					<i>Richard T. McCormick</i> 8-23-2018 FOR CITY LAND SURVEYOR DATE	1870-6307 CCS 83 COORDINATES
						230-1746 NAD 27 COORDINATES
						40510-B
STATUS						