

# EXHIBIT 'B'

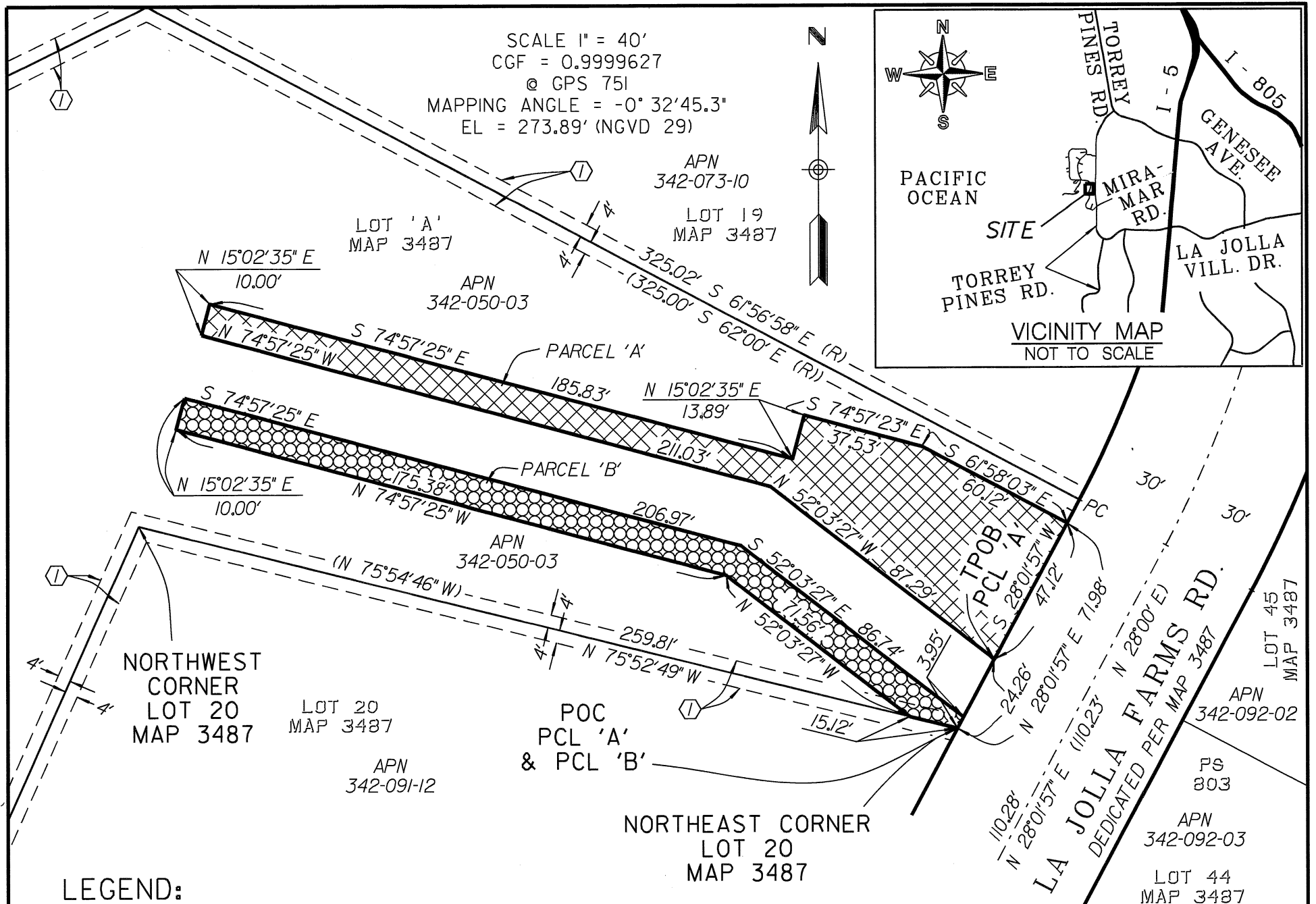

**LEGEND:**

- PARCEL 'A'**  
 INDICATES TEMPORARY CONSTRUCTION AREA  
 AREA = 5,132.30 SQ FT,  
 0.1178 ACRE
- PARCEL 'B'**  
 INDICATES TEMPORARY CONSTRUCTION AREA  
 AREA = 2,584.39 SQ FT,  
 0.0593 ACRE
- OVERLAP WITH:**  
 AREA = 80.56 SQ. FT.

POC POINT OF COMMENCEMENT  
 TPOB TRUE POINT OF BEGINNING  
 ( ) RECORD DATA PER MAP 3487

**OWNER:** REGENTS OF THE UNIVERSITY OF CALIFORNIA  
**APN:** 342-050-03

**EASEMENT REFERENCES:**

- A 4' EASEMENT FOR GENERAL UTILITIES GRANTED PER MAP 3487

**MAP REFERENCES:**

MAP No. 3487

**BASIS OF BEARINGS:**

THE BASIS OF BEARINGS FOR THIS SURVEY IS THE GRID BEARING FROM GPS-751 TO GPS-17 PER ROS 14492, I.E. N70° 01' 17" W. THE SAID BEARING IS BASED ON THE CALIFORNIA COORDINATE SYSTEM, ZONE 6, NAD 83 (EPOCH 1991.35).

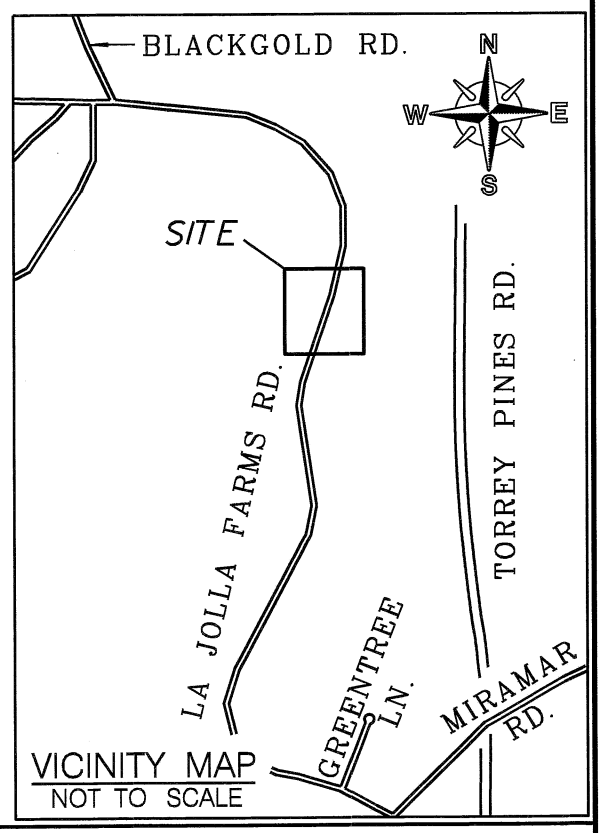

PREPARED BY:  
 THE CITY OF SAN DIEGO PUBLIC WORKS DEPARTMENT, FIELD DIVISION.  
 UNDER THE DIRECTION OF RICHARD T. McCORMICK, LS 7450 SENIOR LAND SURVEYOR

*Richard T. McCormick 8-23-2018*  
 RICHARD T. McCORMICK P.L.S. 7450 DATE

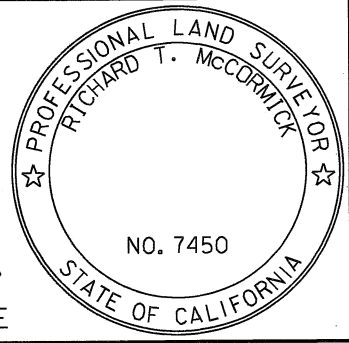

RESOLUTION No. \_\_\_\_\_  
 RECORDED \_\_\_\_\_  
 DOCUMENT No. \_\_\_\_\_  
 RECORDED \_\_\_\_\_

## TEMPORARY CONSTRUCTION AREA IN A PORTION OF LOT A OF LA JOLLA FARMS MAP 3487

DESCRIPTION	BY	APPROVED	DATE	FILMED	CITY OF SAN DIEGO, CALIFORNIA	PTS
ORIGINAL	GS	<i>RTM</i>	08/18		SHEET 1 OF 1 SHEET	I.O. B-16006
					<i>Richard T. McCormick</i> FOR CITY LAND SURVEYOR	1870-6307 CCS 83 COORDINATES
					8-23-2018 DATE	230-1746 NAD 27 COORDINATES
						40517-B
STATUS						