

PM 20706
PCL 20

PCL 2

21221

PM

A
PCL

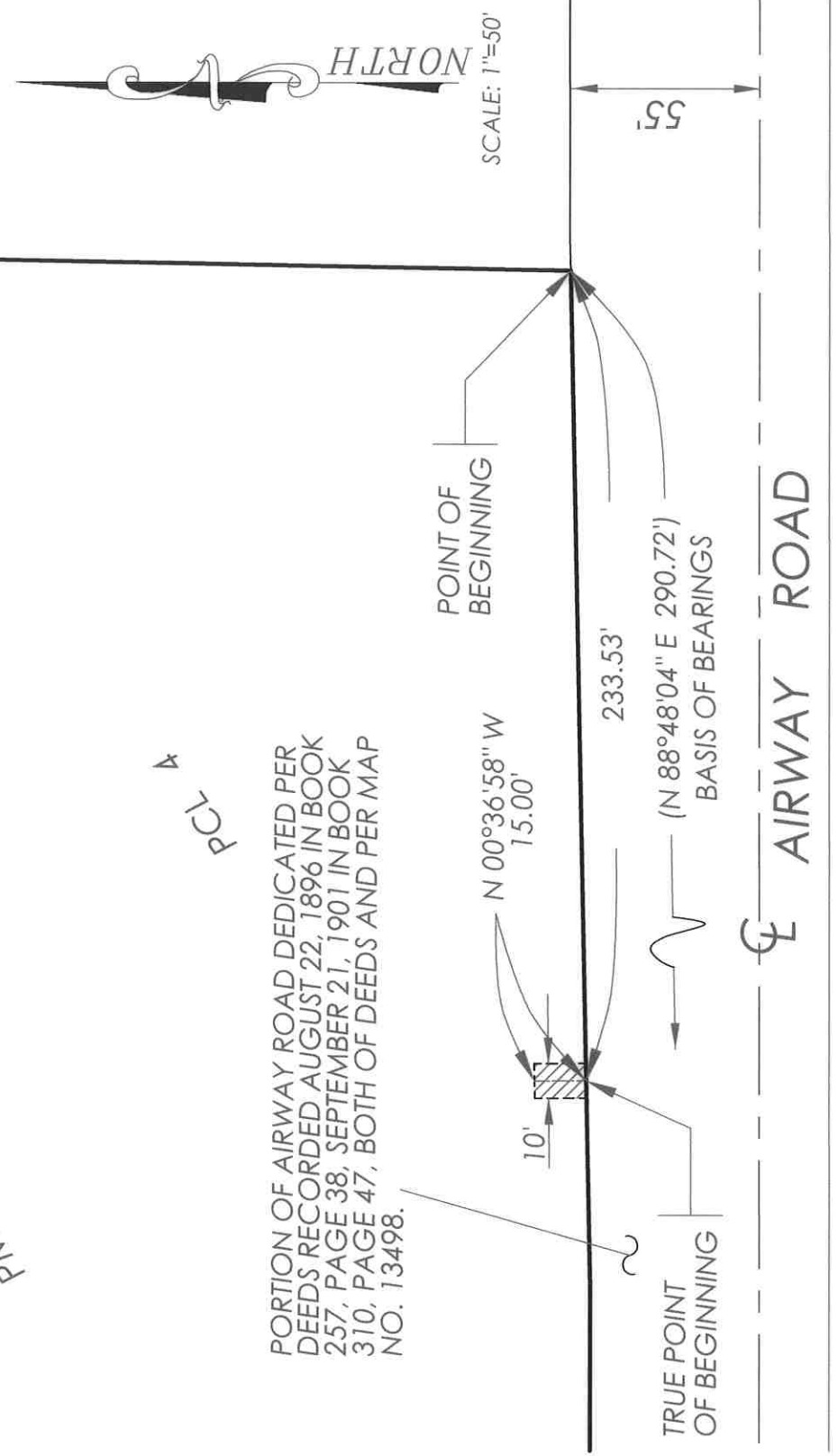

PORION OF AIRWAY ROAD DEDICATED PER DEEDS RECORDED AUGUST 22, 1896 IN BOOK 257, PAGE 38, SEPTEMBER 21, 1901 IN BOOK 310, PAGE 47, BOTH OF DEEDS AND PER MAP NO. 13498.

SCALE: 1"=50'

TRUE POINT OF BEGINNING
POINT OF BEGINNING
233.53'
(N 88°48'04" E 290.72')
BASIS OF BEARINGS

AIRWAY ROAD

APN'S 646-102-30

BASIS OF BEARINGS:

THE PORTION OF THE SOUTHERLY LINE OF PARCEL 4 OF PARCEL MAP NO. 21221, I.E., N 88°48'04" E.

LEGEND

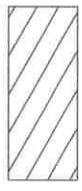

INDICATES DRAINAGE EASEMENT, ACQUIRED.

AREA = 150.0 SQ. FT. (0.003 AC.)

() INDICATES RECORD DATA PER PARCEL MAP 21221.

REFERENCE DRAWINGS

PM 20706
PM 21221

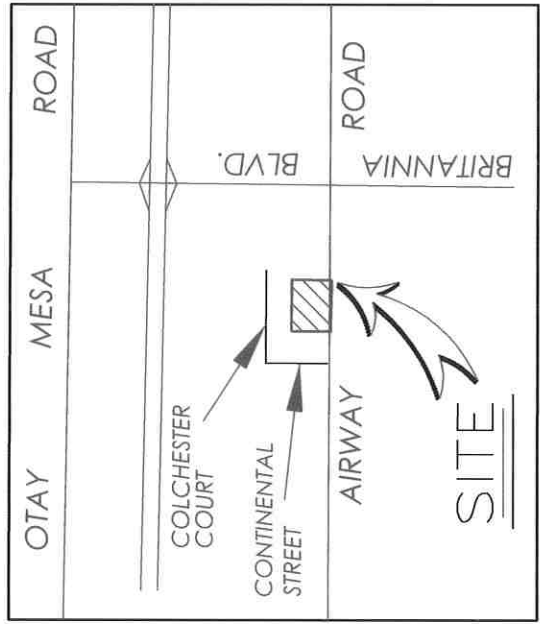

VICINITY MAP
NORTH
NOT TO SCALE



SCOTT R. HARRY LS 8464
DATE 6-28-19



DOCUMENT NO.: 1019-0366166

RECORDED: 8/27/2019

**DRAINAGE EASEMENT DEDICATION
IN PARCEL 4 OF PARCEL MAP NO. 21221**

DESCRIPTION	BY	APPROVED	DATE	FILMED	CITY OF SAN DIEGO, CALIFORNIA DEVELOPMENT SERVICES DEPARTMENT SHEET 1 OF 1 SHEETS	P.T.S. NO.
ORIGINAL	KARN			8-29-19		600029
						24007841
						1784-6333
						NAD 83 COORDINATES
						144-1773
						LAMBERT COORDINATES
						40605-B

COMPLETE

STATUS