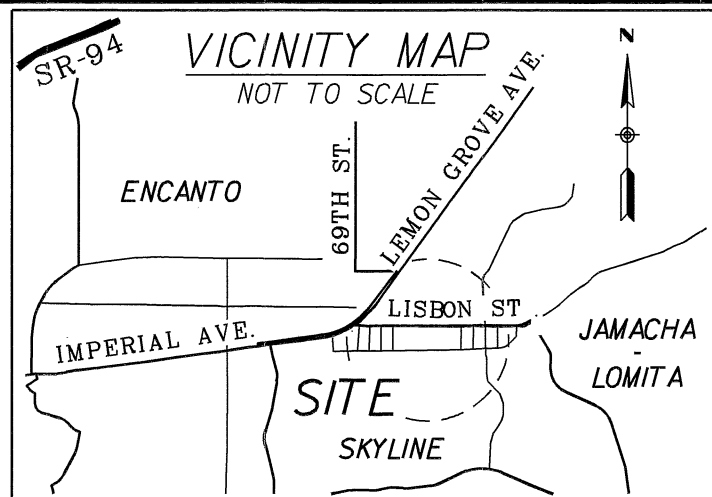
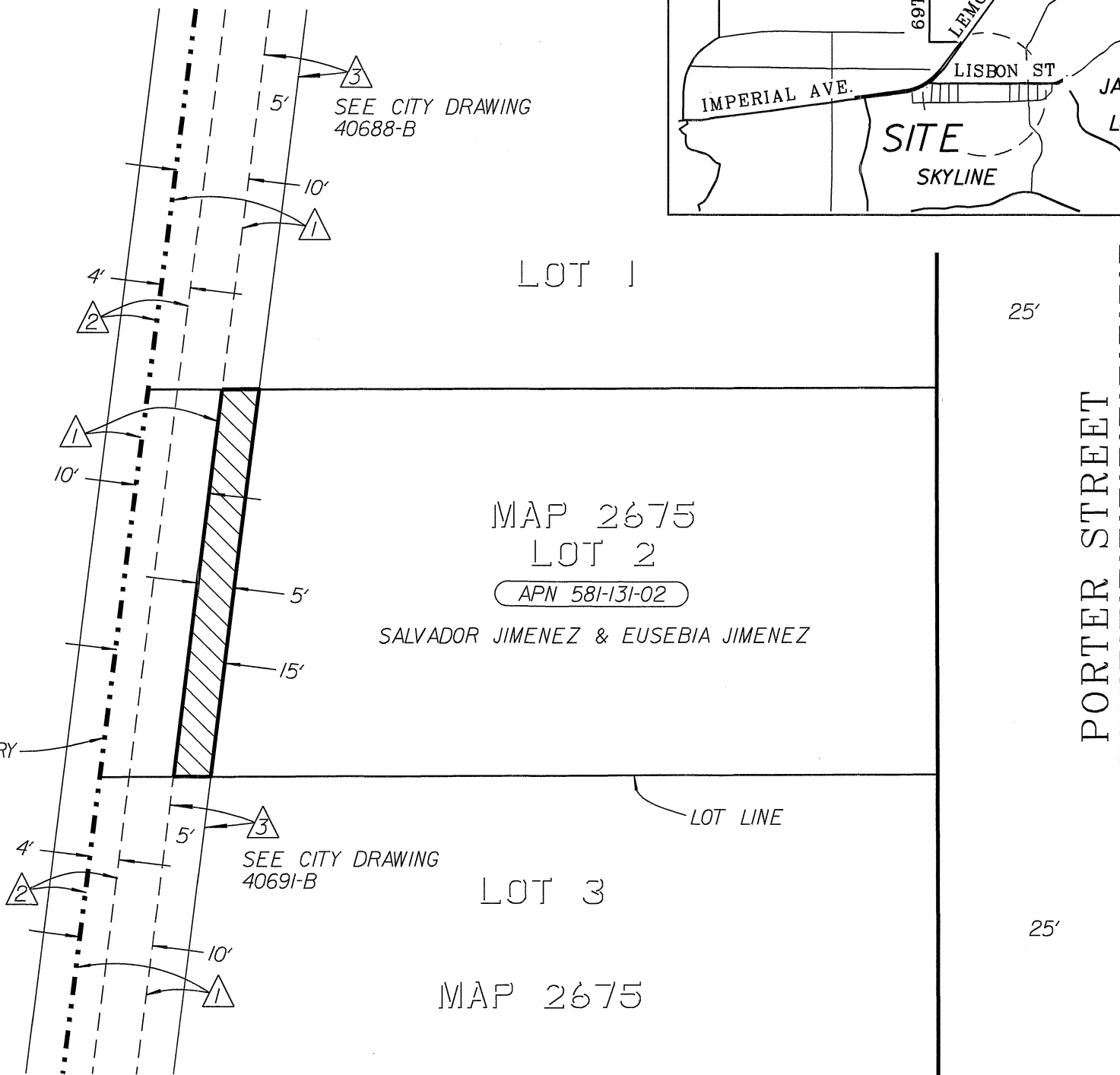

EXHIBIT "B"

OWNER:
SALVADOR JIMENEZ AND EUSEBIA JIMENEZ,
HUSBAND AND WIFE, AS JOINT TENANTS
APN 581-131-02



POR. LOT 12
MISSION SAN DIEGO
MAP 859



LEGEND

INDICATES DRAINAGE EASEMENT TO BE ACQUIRED
AREA = 267.12 SQ.FT. (0.0061 ACRE)

BASIS OF BEARINGS

THE BASIS OF BEARINGS FOR THIS SURVEY IS THE GRID BEARING FROM GPS-1181 TO GPS-1200 PER ROS 14492; (I.E., N. 85°20'46" E.)

SCALE: 1" = 20'

CGF = 1.0000022 @ GPS 1181
MAPPING ANGLE = -0° 26' 59.08"
ELEV. = 296.63' (NGVD29)

EASEMENT NOTES

- 10' WIDE UNNAMED EASEMENT PER MAP NO. 2675
- PAC. TEL. & TELEGRAPH CO. EASEMENT PER BK. 3695, PG. 324 O.R. REC. 07/14/1950
- 5' WIDE DRAINAGE EASEMENT TO BE ACQUIRED BY SEPARATE DOCUMENT

PREPARED BY:

CITY OF SAN DIEGO PUBLIC WORKS
DEPARTMENT FIELD DIVISION - SURVEY
SECTION, UNDER THE DIRECTION OF
RICHARD T. McCORMICK, LS 7450,
SENIOR LAND SURVEYOR.

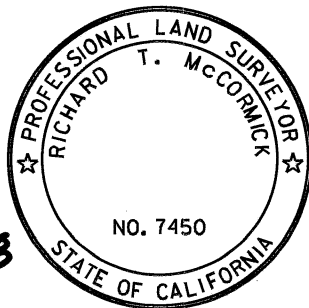

Richard T. McCormick 5-08-2018
RICHARD T. McCORMICK, LS 7450

RESOLUTION No. _____
RECORDED _____
DOCUMENT No. 2019-0512635
RECORDED 11/07/2019

DRAINAGE EASEMENT
PORTION OF LOT 2, HERMOSILLO MANOR MAP NO. 2675

DESCRIPTION	BY	APPROVED	DATE	FILMED	CITY OF SAN DIEGO, CALIFORNIA	PTS
ORIGINAL	DV		04/18		SHEET 1 OF 1 SHEET	I.O. B-13116
					<i>Richard T. McCormick</i> 5-08-2018 FOR CITY LAND SURVEYOR DATE	1838-6316 CCS 83 COORDINATES
						198-1755 NAD 27 COORDINATES
						40690-B
STATUS						