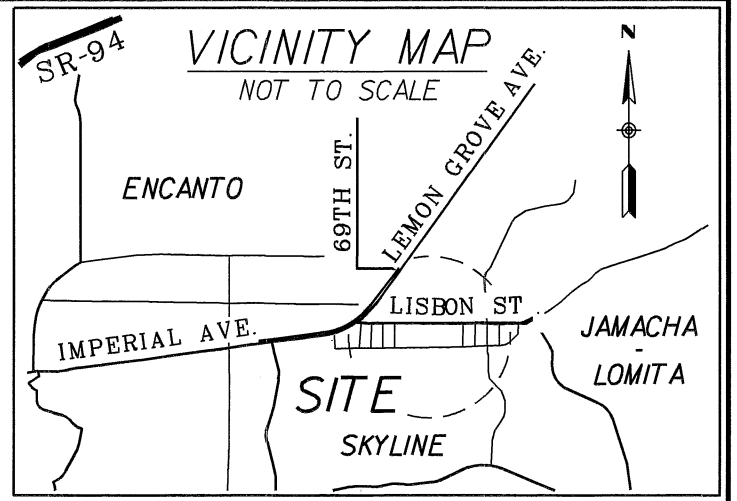
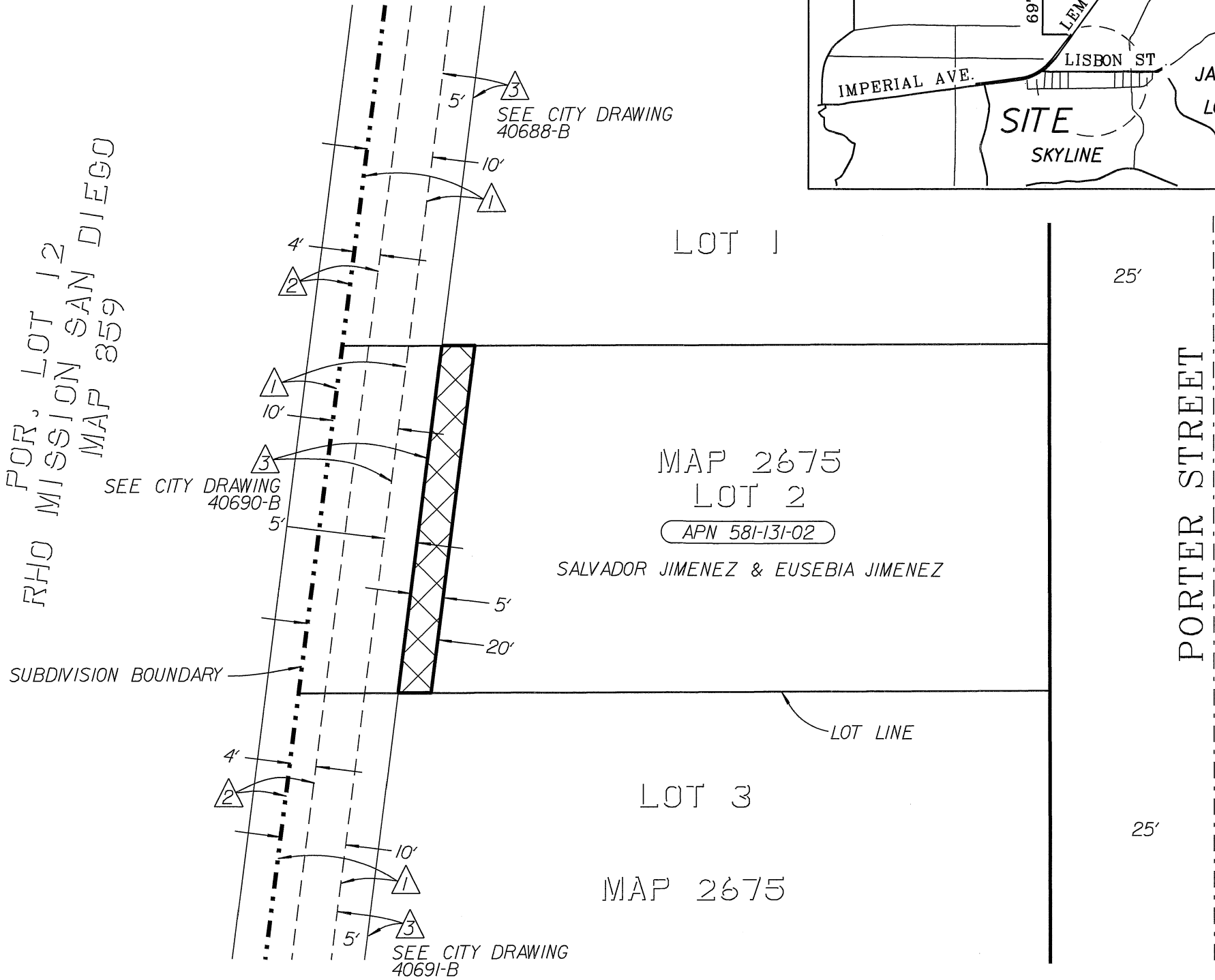

EXHIBIT "B"

OWNER:  
SALVADOR JIMENEZ AND EUSEBIA JIMENEZ,  
HUSBAND AND WIFE, AS JOINT TENANTS  
APN 581-131-02



RHO FOR, LOT 12  
MISSION SAN DIEGO  
MAP 859



EASEMENT NOTES

- △ 10' WIDE UNNAMED EASEMENT PER MAP NO. 2675
- △ 2 PAC. TEL. & TELEGRAPH CO. EASEMENT PER BK. 3695, PG. 324 O. R. REC. 07/14/1950
- △ 3 5' WIDE DRAINAGE EASEMENT TO BE ACQUIRED BY SEPARATE DOCUMENT

LEGEND

INDICATES TEMPORARY CONSTRUCTION AREA TO BE ACQUIRED  
AREA = 267.12 SQ. FT. (0.0061 ACRE)

BASIS OF BEARINGS

THE BASIS OF BEARINGS FOR THIS SURVEY IS THE GRID BEARING FROM GPS-1181 TO GPS-1200 PER ROS 14492; (I.E., N. 85°20'46" E.)

SCALE: 1" = 20'

CGF = 1.0000022 @ GPS 1181  
MAPPING ANGLE = -0° 26' 59.08"  
ELEV. = 296.63' (NGVD29)

PREPARED BY:

CITY OF SAN DIEGO PUBLIC WORKS  
DEPARTMENT FIELD DIVISION - SURVEY  
SECTION, UNDER THE DIRECTION OF  
RICHARD T. McCORMICK, LS 7450,  
SENIOR LAND SURVEYOR.

*Richard T. McCormick* 5-08-2018  
RICHARD T. McCORMICK, LS 7450

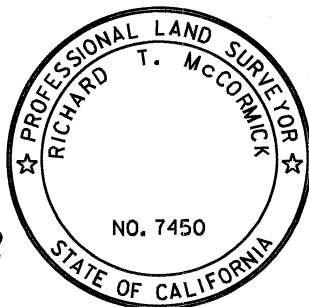

RESOLUTION No. \_\_\_\_\_

RECORDED \_\_\_\_\_

DOCUMENT No. \_\_\_\_\_

RECORDED \_\_\_\_\_

TEMPORARY CONSTRUCTION AREA  
PORTION OF LOT 2, HERMOSILLO MANOR MAP NO. 2675

DESCRIPTION	BY	APPROVED	DATE	FILMED	CITY OF SAN DIEGO, CALIFORNIA	PTS
ORIGINAL	DV		04/18		SHEET 1 OF 1 SHEET	1.0. B-13116
					<i>Richard T. McCormick</i> 5-08-2018 FOR CITY LAND SURVEYOR DATE	1838-6316 CCS 83 COORDINATES
						198-1755 NAD 27 COORDINATES
						40696-B
STATUS						