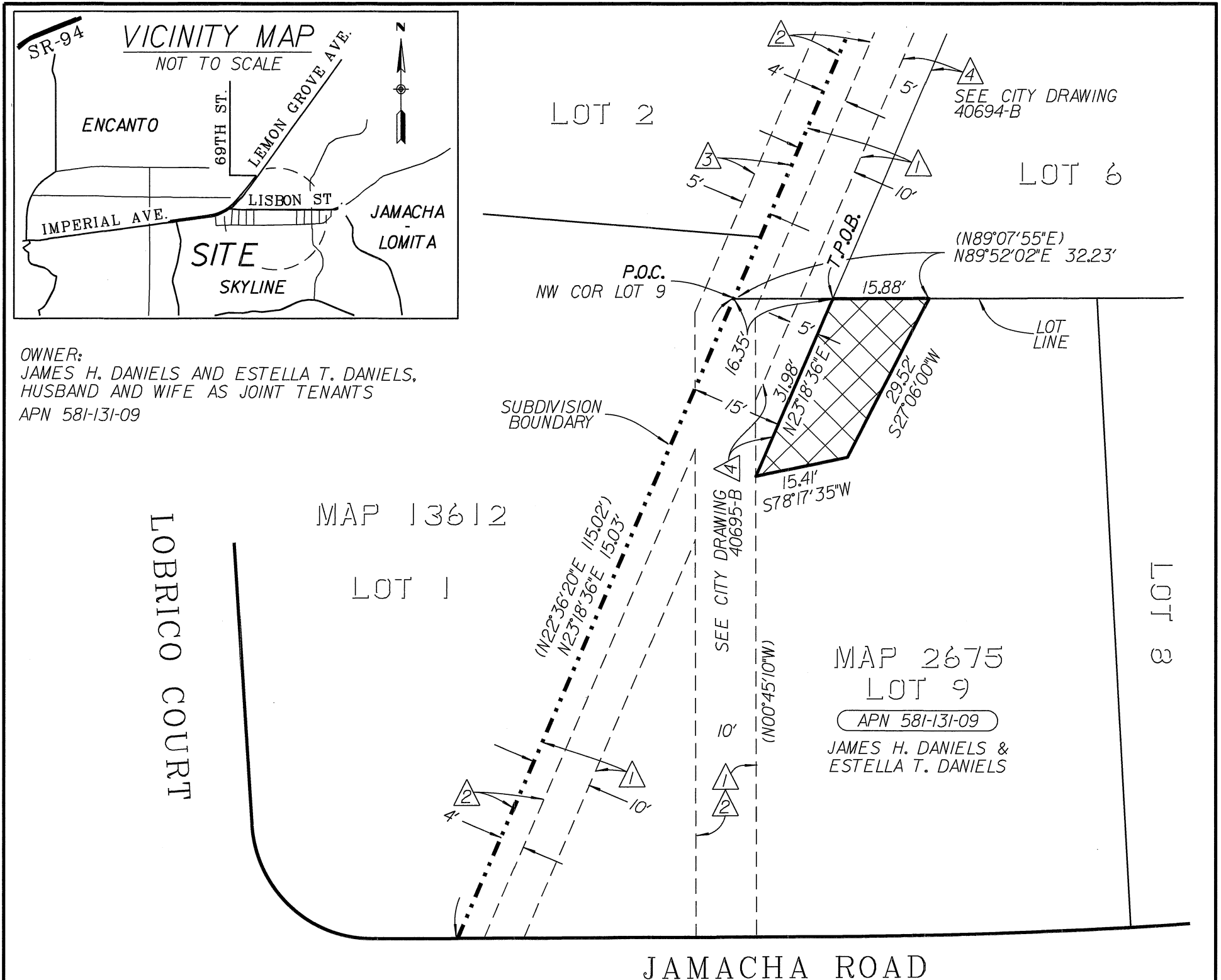

EXHIBIT "B"



OWNER:
 JAMES H. DANIELS AND ESTELLA T. DANIELS,
 HUSBAND AND WIFE AS JOINT TENANTS
 APN 581-131-09

- EASEMENT NOTES**
- ① 10' WIDE UNNAMED EASEMENT PER MAP NO. 2675
 - ② PAC. TEL. & TELEGRAPH CO. EASEMENT PER BK. 3695, PG. 324 O. R. REC. 07/14/1950
 - ③ 5' WIDE DRAINAGE EASEMENT PER PARCEL MAP NO. 13752
 - ④ 5' WIDE DRAINAGE EASEMENT TO BE ACQUIRED BY SEPARATE DOCUMENT

- LEGEND**
- INDICATES TEMPORARY CONSTRUCTION AREA TO BE ACQUIRED AREA = 410.24 SQ.FT. (0.0094 ACRE)
 - P.O.C. INDICATES POINT OF COMMENCEMENT
 - T.P.O.B. INDICATES TRUE POINT OF BEGINNING
 - () INDICATES RECORD DATA PER MAP NO. 2675

BASIS OF BEARINGS
 THE BASIS OF BEARINGS FOR THIS SURVEY IS THE GRID BEARING FROM GPS-1181 TO GPS-1200 PER ROS 14492; (I.E., N. 85°20'46" E.)

SCALE: 1" = 20'
 CGF = 1.0000022 @ GPS 1181
 MAPPING ANGLE = -0° 26' 59.08"
 ELEV. = 296.63' (NGVD29)

PREPARED BY:
 CITY OF SAN DIEGO PUBLIC WORKS
 DEPARTMENT FIELD DIVISION - SURVEY
 SECTION, UNDER THE DIRECTION OF
 RICHARD T. McCORMICK, LS 7450,
 SENIOR LAND SURVEYOR



Richard T. McCormick 5-08-2018
 RICHARD T. McCORMICK, LS 7450

RESOLUTION No. _____
 RECORDED _____
 DOCUMENT No. _____
 RECORDED _____

**TEMPORARY CONSTRUCTION AREA
 PORTION OF LOT 9, HERMOSILLO MANOR MAP NO. 2675**

DESCRIPTION	BY	APPROVED	DATE	FILMED	CITY OF SAN DIEGO, CALIFORNIA	PTS
ORIGINAL	DV		04/18		SHEET 1 OF 1 SHEET	I.O. B-13116
					<i>Richard T. McCormick</i> 5-08-2018 FOR CITY LAND SURVEYOR DATE	1838-6316 CCS 83 COORDINATES
						198-1755 NAD 27 COORDINATES
						40701-B
STATUS						