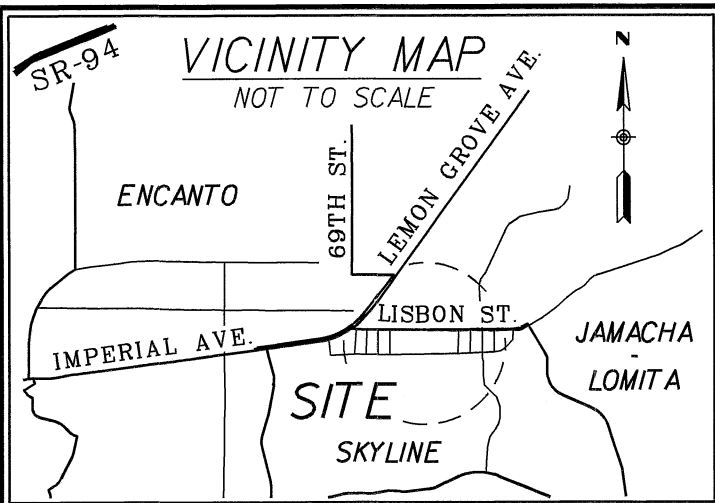
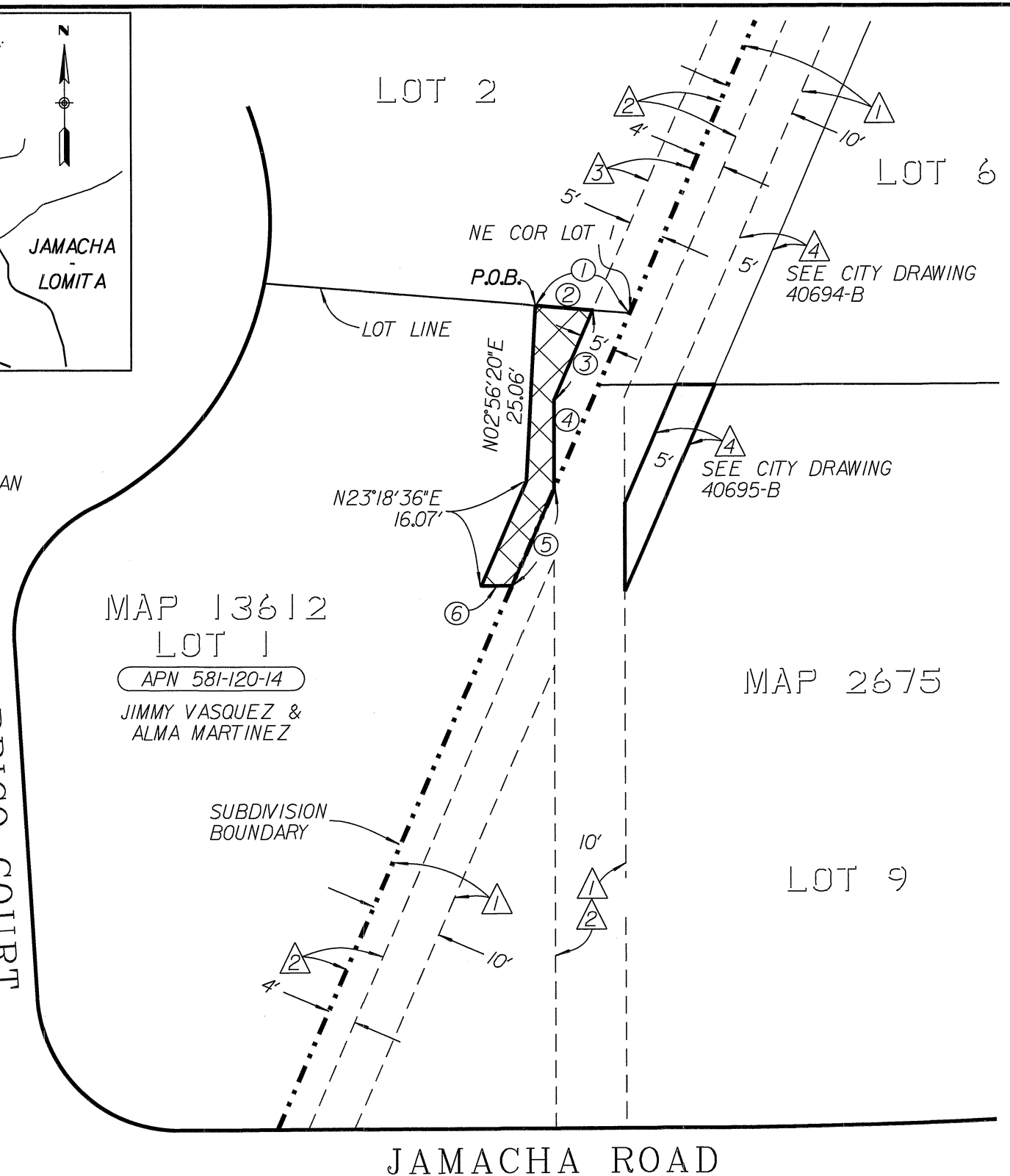

EXHIBIT "B"



OWNER:
 JIMMY VASQUEZ, A SINGLE MAN
 AND ALMA MARTINEZ, A SINGLE WOMAN
 AS JOINT TENANTS
 APN 581-120-14



MAP 13612
 LOT 1
 APN 581-120-14
 JIMMY VASQUEZ &
 ALMA MARTINEZ

DATA TABLE		
#	BEARING	DISTANCE
①	N85°17'37"W (N85°16'10"W)	13.42'
②	S85°17'37"E	8.15'
③	S23°18'36"W (S23°20'54"W)	13.92' (14.65')
④	S00°08'35"E (S00°01'53"E)	12.56' 12.60'
⑤	S23°18'36"W (S23°20'54"W)	14.99'
⑥	N89°52'50"W	4.35'

EASEMENT NOTES

- ① 10' WIDE UNNAMED EASEMENT PER MAP NO. 2675
- ② PAC. TEL. & TELEGRAPH CO. EASEMENT PER BK. 3695, PG. 324 O. R. REC. 07/14/1950
- ③ 5' WIDE DRAINAGE EASEMENT PER PARCEL MAP NO. 13752
- ④ 5' WIDE DRAINAGE EASEMENTS TO BE ACQUIRED BY SEPARATE DOCUMENTS



SCALE: 1" = 20'

CGF = 1.0000022 @ GPS 1181
 MAPPING ANGLE = -0° 26' 59.08"
 ELEV. = 296.63' (NGVD29)

LEGEND

- INDICATES TEMPORARY CONSTRUCTION AREA TO BE ACQUIRED AREA = 181.84 SQ.FT. (0.0042 ACRE)
- P.O.B. INDICATES POINT OF BEGINNING
- () INDICATES RECORD DATA PER MAP NO. 13612

BASIS OF BEARINGS

THE BASIS OF BEARINGS FOR THIS SURVEY IS THE GRID BEARING FROM GPS-1181 TO GPS-1200 PER ROS 14492; (I.E., N. 85°20'46" E.)

PREPARED BY:

CITY OF SAN DIEGO PUBLIC WORKS
 DEPARTMENT FIELD DIVISION - SURVEY
 SECTION, UNDER THE DIRECTION OF
 RICHARD T. MCCORMICK, LS 7450,
 SENIOR LAND SURVEYOR.

Richard T. McCormick 5-08-2018
 RICHARD T. MCCORMICK, LS 7450



RESOLUTION No. _____
 RECORDED _____
 DOCUMENT No. _____
 RECORDED _____

TEMPORARY CONSTRUCTION AREA
 PORTION OF LOT 1, JAMACHA VI MAP NO. 13612

DESCRIPTION	BY	APPROVED	DATE	FILMED	CITY OF SAN DIEGO, CALIFORNIA	PTS
ORIGINAL	DV		04/18		SHEET 1 OF 1 SHEET	l.o. B-13116
					<i>Richard T. McCormick</i> 5-08-2018 FOR CITY LAND SURVEYOR DATE	1838-6316 CCS 83 COORDINATES
						198-1755 NAD 27 COORDINATES
						40702-B
STATUS						