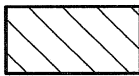

EXHIBIT 'B'

LEGEND

() Indicates Record Data Per ROS 21451
 [] Indicates Record Data Per Parcel Map 11403
 POB Point Of Beginning

 Indicates Land Exchange
 Parcel Area = 834.17 Sq. Ft, 0.0191 Acre

REFERENCES

Map 27, Map 3916, ROS 21451, PM 9934,
 PM 11403, PM 12600

DOCUMENT TABLE

- 1 Portions of Logan Avenue & San Pasqual Street dedicated as shown on City Dwg. 3255-B
- 2 Portion of Logan Avenue granted to the City of San Diego per Document No. 39662 Book 2760 Page 21 O.R. (City Dwg. 3255-B)
- 3 Portions of Logan Avenue & San Pasqual Street dedicated 05/02/2019, Document No. 2019-0164171 (City Dwg. 39081-B)

BASIS OF BEARING

The Basis of Bearing for this Survey is the bearing between Control Points 'HOP' and 'KSON TOWER' per County of San Diego Horizontal Control Book, I.E.: N 84°50'30" W

DETAIL

SCALE 1"=20'

LINE DATA		
LINE NO.	BEARING	LENGTH
1	N 00°58'43" E	52.85'
2	S 20°15'25" E	48.63'
4	S 61°38'33" W	10.06'
5	N 00°58'43" E	22.09'

CURVE DATA			
CURVE NO.	RADIUS	DELTA	LENGTH
3	20.00'	81°53'58"	28.59'

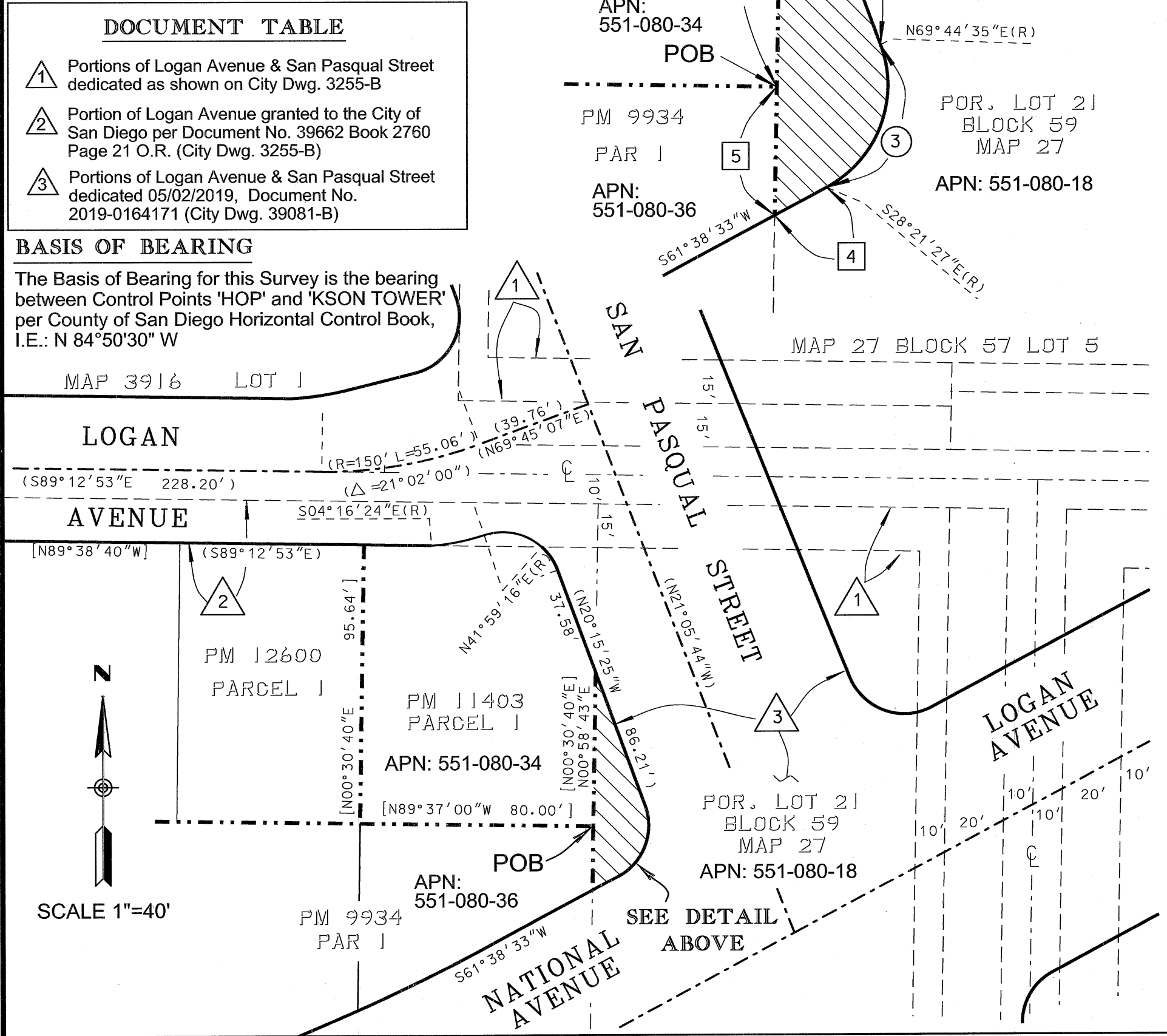

PREPARED BY:

THE CITY OF SAN DIEGO ENGINEERING DEPARTMENT
 FIELD DIVISION - SURVEY SECTION, UNDER THE
 DIRECTION OF RICHARD T. McCORMICK, LS 7450,
 SENIOR LAND SURVEYOR

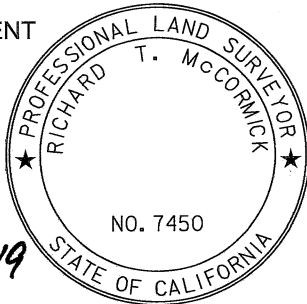

Richard T. McCormick 5-06-2019
 RICHARD T. McCORMICK P.L.S. 7450 DATE

RESOLUTION No. _____
 ADOPTED: _____
 DOC. No. 2019-0358246
 RECORDED: AUG 22, 2019

LAND EXCHANGE

A Portion of Lot 21, Block 59 of Caruther's Addition, Map 27
 For Realignment of National Avenue & Logan Avenue

DESCRIPTION	BY	APPROVED	DATE	FILMED	CITY OF SAN DIEGO, CALIFORNIA	T.M.
ORIGINAL	TAM		03/16		SHEET 1 OF 1 SHEET	S-00845.07.02
REVISED	DW/GS		05/19			
					<i>Richard T. McCormick</i> 5-06-2019	1832-6297
					FOR CITY LAND SURVEYOR DATE	NAD83 COORDINATES
						192-1737
						NAD27 COORDINATES
STATUS						40862-B