

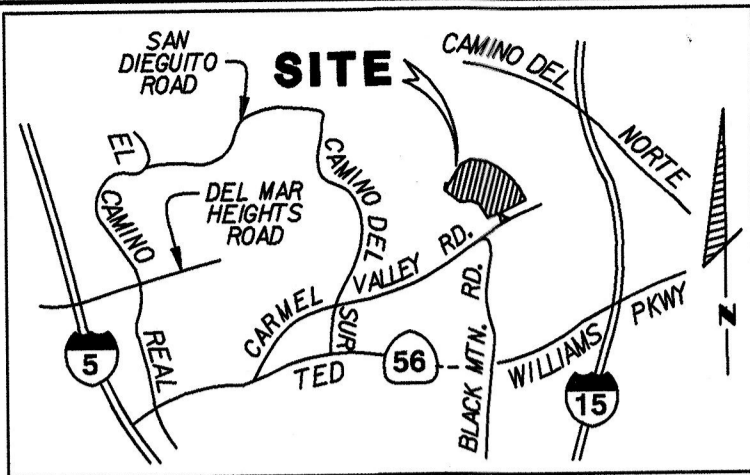

EXHIBIT "B"

LEGEND

-  OPEN SPACE ACQUIRED, PARCEL "A" 792.16 SQ. FT. (0.018 ACRES)
- P.O.B. INDICATES POINT OF BEGINNING
-  GENERAL UTILITY & ACCESS EASEMENT GRANTED PER MAP NO. 15923
-  GENERAL UTILITY & ACCESS ESMT. GRANTED PER DOC. REC. MARCH 30, 2011 AS INSTR. NO. 2011-0165214



VICINITY MAP

NO SCALE

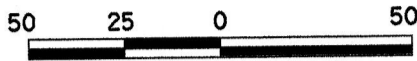

SCALE 1" = 50'

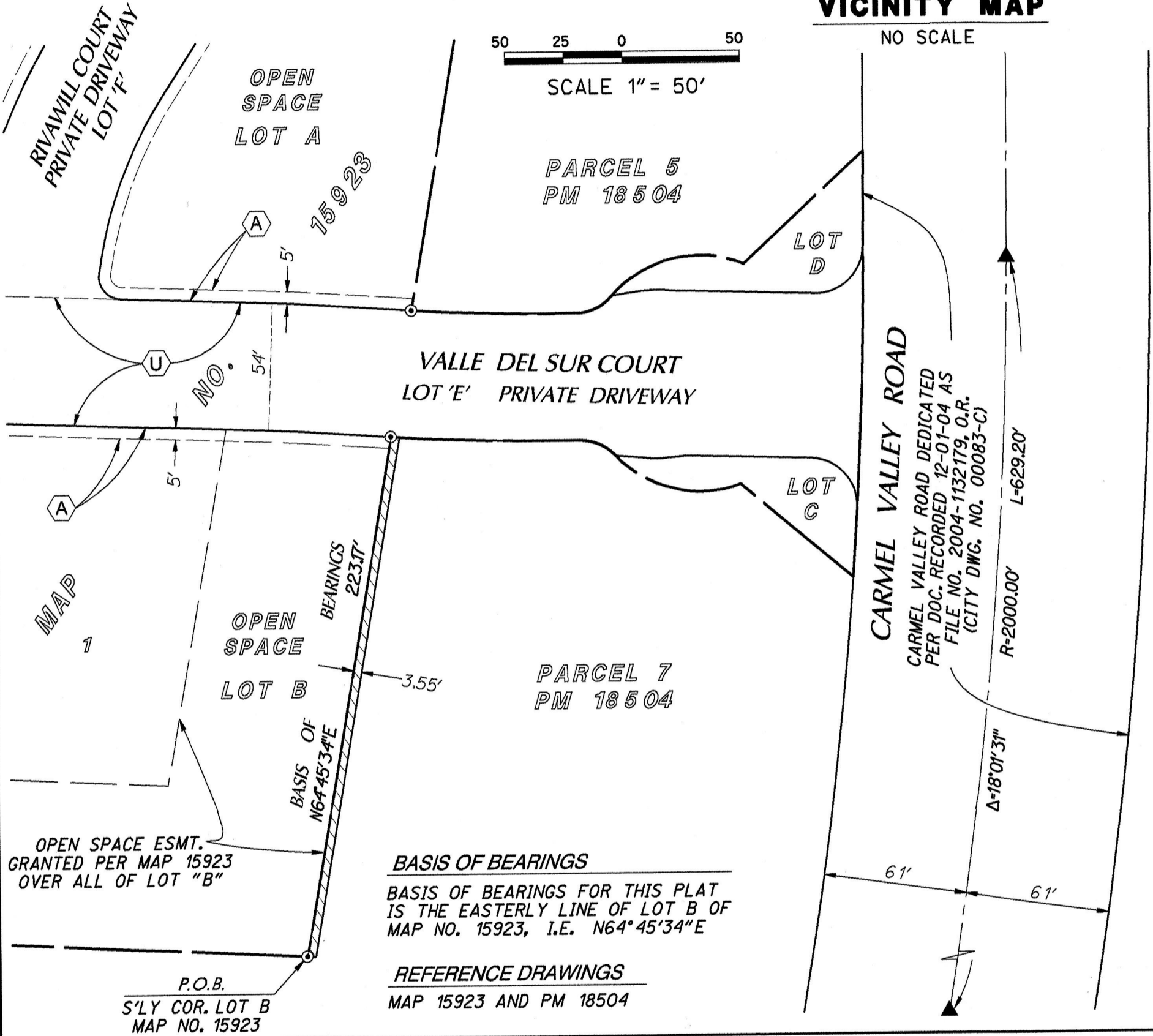

CARMEL VALLEY ROAD
 CARMEL VALLEY ROAD DEDICATED PER DOC. RECORDED 12-01-04 AS FILE NO. 2004-1132179, O.R. (CITY DWG. NO. 00083-C)
 R=2000.00
 L=629.20
 Δ=18°01'31"

BASIS OF BEARINGS

BASIS OF BEARINGS FOR THIS PLAT IS THE EASTERLY LINE OF LOT B OF MAP NO. 15923, I.E. N64°45'34"E

REFERENCE DRAWINGS

MAP 15923 AND PM 18504

RICK ENGINEERING COMPANY
 5620 FRIARS ROAD
 SAN DIEGO, CA 92110
 619.291.0707
 (FAX) 619.291.4165
 J. 14885a

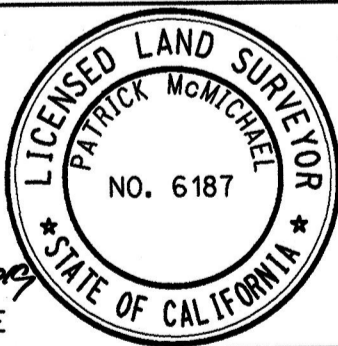

Patrick A. McMichael
 PATRICK A. McMICHAEL, LS 6187 DATE 6-3-2019

RESOLUTION No. _____
 RECORDED _____
 DOCUMENT No. 2019-00221506
 RECORDED 6/7/2019

OPEN SPACE EASEMENT ACQUIRED

OVER A PORTION OF PARCEL 7 OF PARCEL MAP NO. 18504,
 IN THE CITY OF SAN DIEGO, COUNTY OF SAN DIEGO, STATE OF CALIFORNIA

DESCRIPTION	BY	APPROVED	DATE	FILMED	CITY OF SAN DIEGO, CALIFORNIA	PTS
ORIGINAL	REC	FRL	6/7/19		SHEET 1 OF 1 SHEET	600943
					<i>Patrick A. McMichael</i> FOR CITY LAND SURVEYOR	I.O. 24007717
					DATE 6/7/19	1942- 6291
						CCS 83 COORDINATES
						302 - 1731
						NAD 27 COORDINATES
COMPLETE				STATUS		40944-B