

LEGEND

 BUILDING RESTRICTED EASEMENT ACQUIRED (CONTAINS 3333.42 SQ. FT)

() RECORD DATA PER MAP NO. 15878

 DRAINAGE EASEMENT GRANTED TO THE CITY OF SAN DIEGO PER MAP 15878

 RECREATION EASEMENT GRANTED TO THE CITY OF SAN DIEGO PER MAP 15878

ASSESSOR PARCEL NUMBERS

677-420-10

REFERENCE

MAP NO. 15878; P.T.S. 527993

BASIS OF BEARINGS

BASIS OF BEARINGS FOR THIS PLAT IS THE WESTERLY LINE OF LOT E PER MAP NO. 15878 I.E. N0°11'50"W

EASEMENT FOR TELEPHONE POLES AND WIRES, REC. AUGUST 28, 1925 IN BK 1091, PG 420, OF DEEDS (THE EXACT LOCATION AND EXTENT IS NOT DISCLOSED OF RECORD).

SDG&E EASEMENTS FOR PUBLIC UTILITIES, REC. JANUARY 18, 2013, DOC. NO. 2013-0039429, REC. MARCH 16, 2018, DOC. NO. 2018-0104011, O.R. (THE EXACT LOCATION AND EXTENT IS NOT DISCLOSED OF RECORD).

EXHIBIT "B"

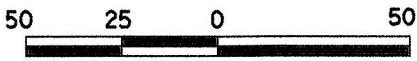
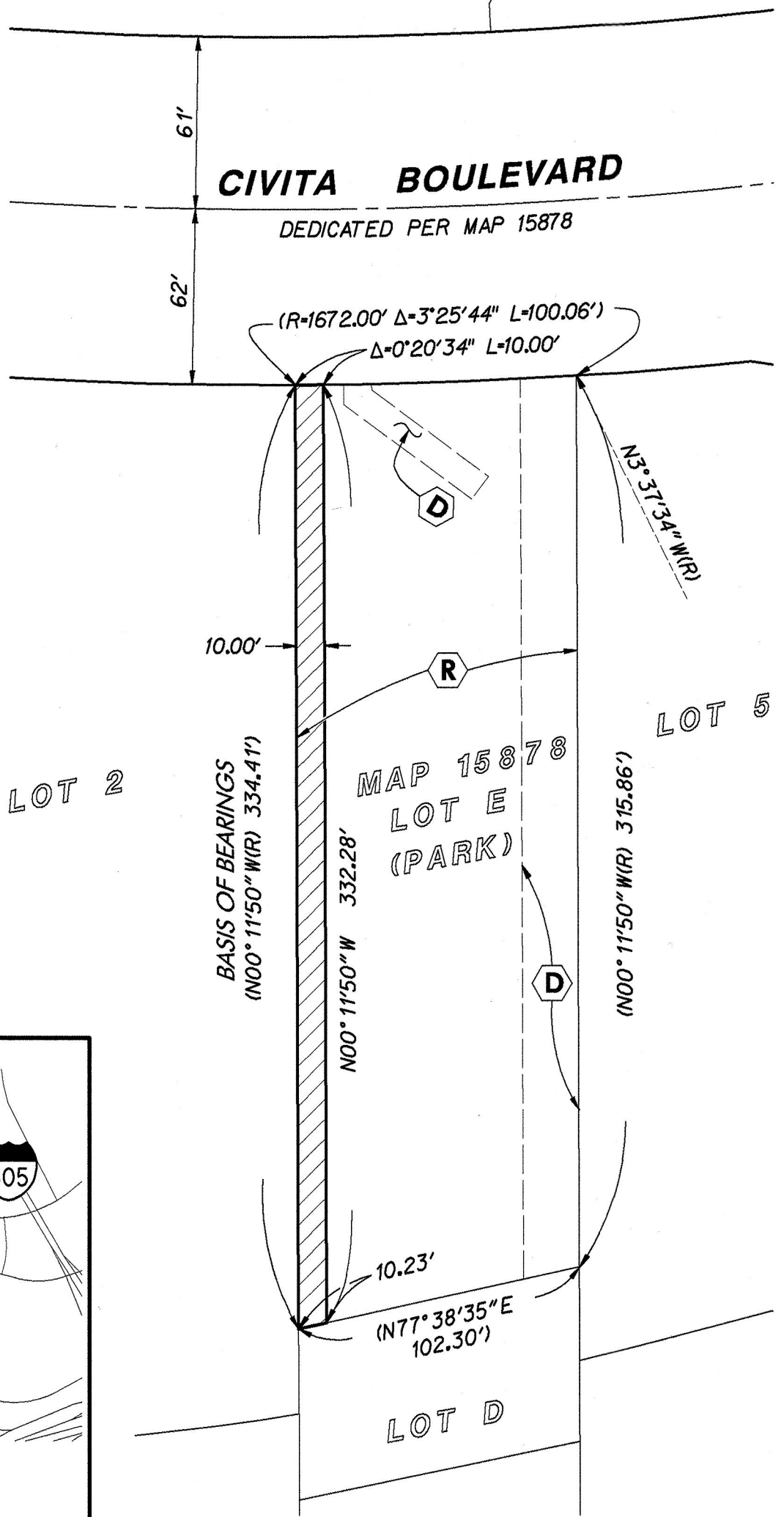

GRAPHIC SCALE 1" = 50'

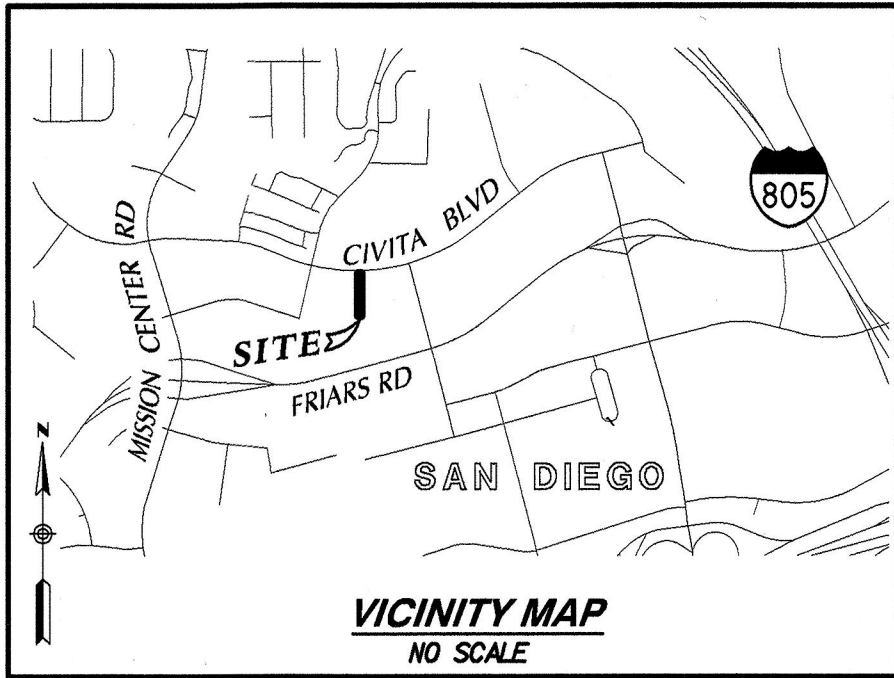

RICK ENGINEERING COMPANY
 5620 FRIARS ROAD
 SAN DIEGO, CA 92110
 619.291.0707
 (FAX) 619.291.4165
 J. 17672M

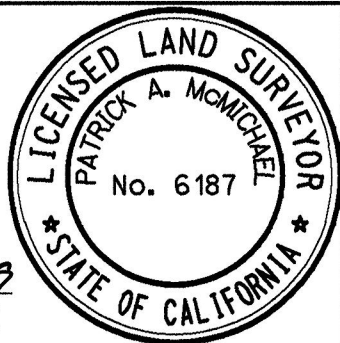

DOCUMENT No. 2019-0053862

RECORDED FEBRUARY 14, 2019

Patrick A. McMichael 2-5-2019
 PATRICK A. McMICHAEL, LS 6187 DATE

BUILDING RESTRICTED EASEMENT

IN A PORTION OF LOT E OF QUARRY FALLS (CIVITA) MAP NO. 15878

DESCRIPTION	BY	APPROVED	DATE	FILMED	CITY OF SAN DIEGO, CALIFORNIA	PTS
ORIGINAL	REC				SHEET 1 OF 1 SHEET	615247
		CED	2/13/19	3/2/2019	<i>Patrick A. McMichael</i> FOR CITY LAND SURVEYOR	1862-6283 CCS 83 COORDINATES
					DATE 2/13/19	222-1723 NAD 27 COORDINATES
COMPLETED					STATUS	40975-1-B