

APN:
467-020-05
467-020-15

REFERENCE DRAWINGS:

MAP 2196
CITY OF SAN DIEGO DWG NO. 7381-B
W.O. 27843
ALLEY DEDICATION PER DOCUMENT REC.
AUGUST 26, 1960 AS FILE/PAGE
NO.1960-173926 O.R.
DOCUMENT REC. APRIL 10, 1947 AS
INSTRUMENT NO. 37983 O.R.

BASIS OF BEARINGS

THE BASIS OF BEARINGS FOR THIS
SURVEY IS THE EASTERLY BOUNDARY OF
COLLEGE PARK UNIT NO.1, MAP 2196
I.E. N 0°06'15" E

LEGEND

 PEDESTRIAN ACCESS
EASEMENT ACQUIRED
387 SQ/FT OR 0.009
ACRES

POB POINT OF BEGINNING

[] RECORD DATA PER CITY
DRAWING 7381-B

TPOB TRUE POINT OF BEGINNING

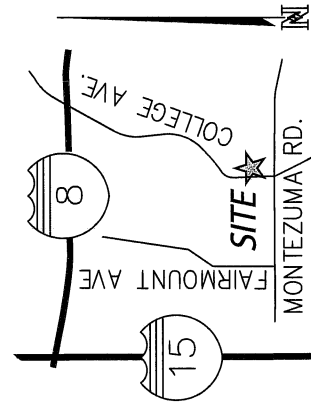

VICINITY MAP
NO SCALE

PREPARED BY:

RJ
D.K. NASLAND, DATE **10-8-2020**
PLS 5562

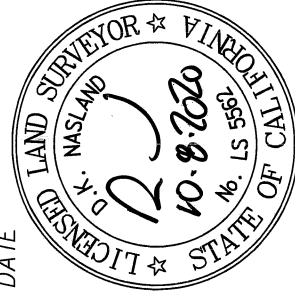

N.E. Job No. 116-219.2



**PEDESTRIAN ACCESS EASEMENT -
IN A PORTION OF LOT 21, PARTITION OF RANCHO MISSION, MAP 330**

DESCRIPTION	BY	APPROVED	DATE	FILMED	CITY OF SAN DIEGO, CALIFORNIA
ORIGINAL	N.E.				SHEET 1 OF 2 SHEETS
					P.T.S. 621263
					FOR CITY LAND SURVEYOR DATE 3/12/2021
					1858-6303 CCS 83 COORDINATES
					218-1743 LAMBERT COORDINATES
					41072-B-1
					STATUS

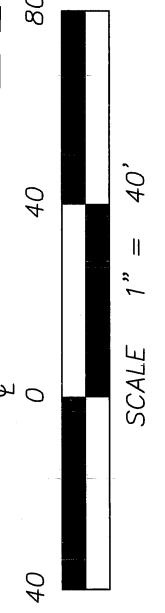
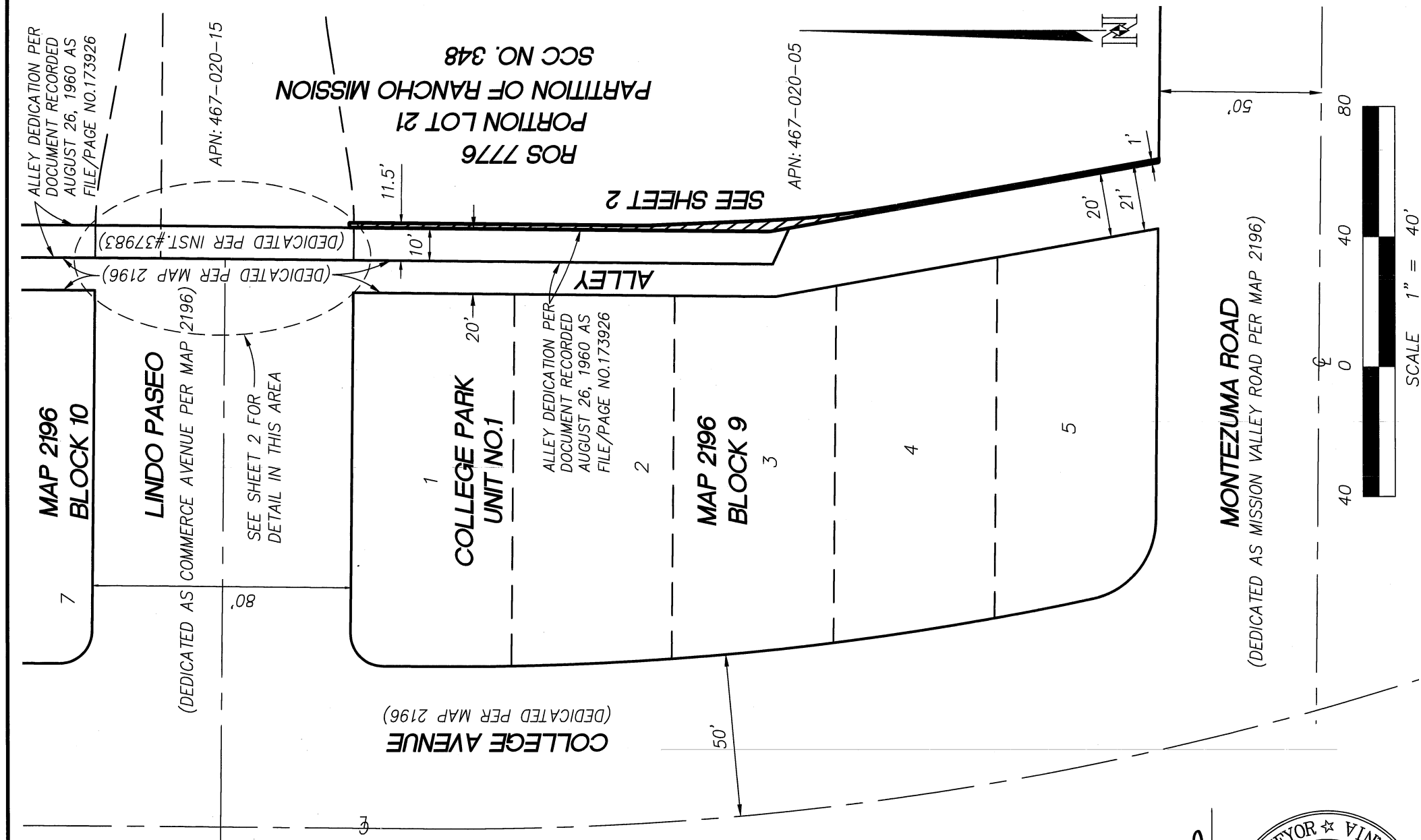

RECORDED **MARCH 12, 2021**
DOCUMENT NO. **2021-0221055**

