

DEDICATED PER FILE/PAGE NO. 75192,
SERIES 10, BOOK 1969, REC. 4/30/1969
O.R.

PORION OF CAMINO DE LA REINA DEDICATED PER MAP 10282

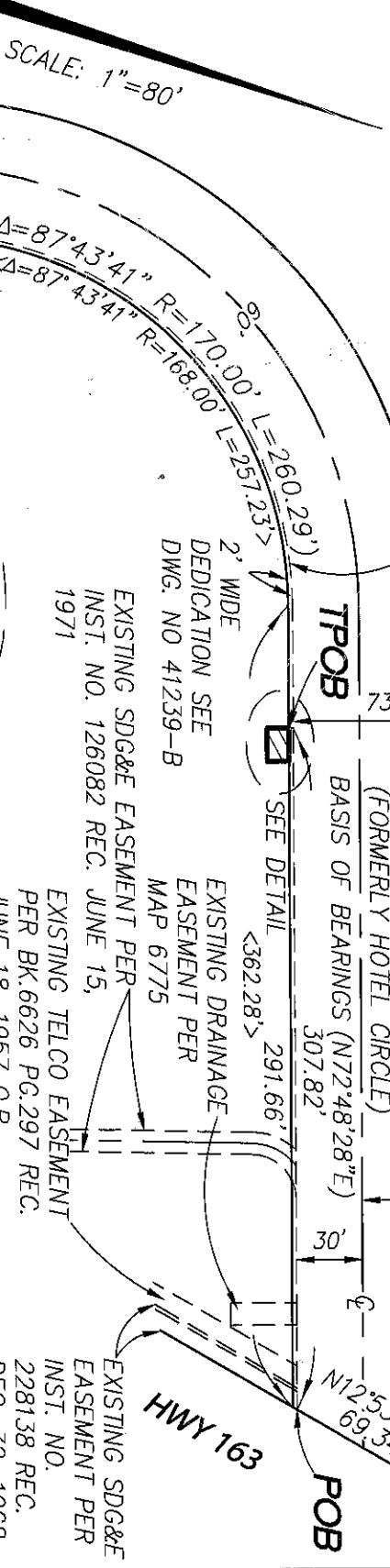

SCALE: 1"=80'

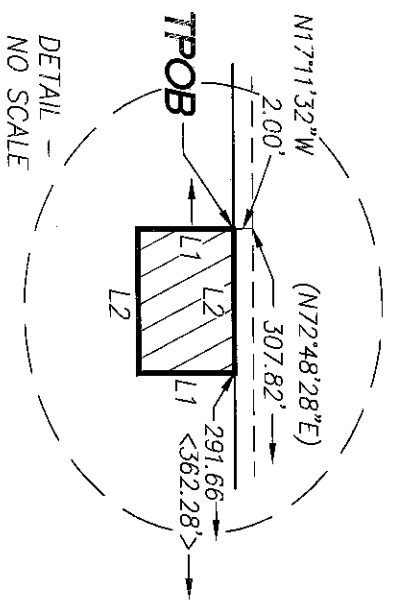

2.00' WIDE PORTION OF CAMINO DE LA REINA AS DEDICATED PER DOCUMENT NO. 2020-0796171 RECORDED DEC 11, 2020 (DWG. NO. 41239-B)

LINE DATA TABLE			
NO.	BEARING	LENGTH	
L1	N 17°11'32" W	10.00'	
L2	N 72°48'28" E	15.00'	

LOT 1
MAP 6775

GOLDEN VALLEY UNIT NO. 1

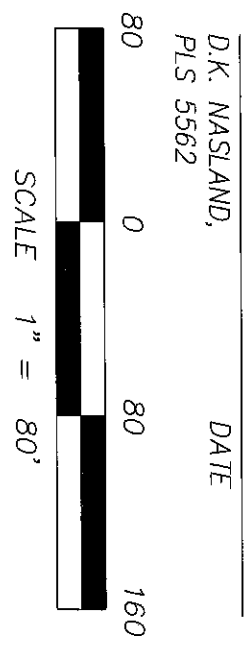
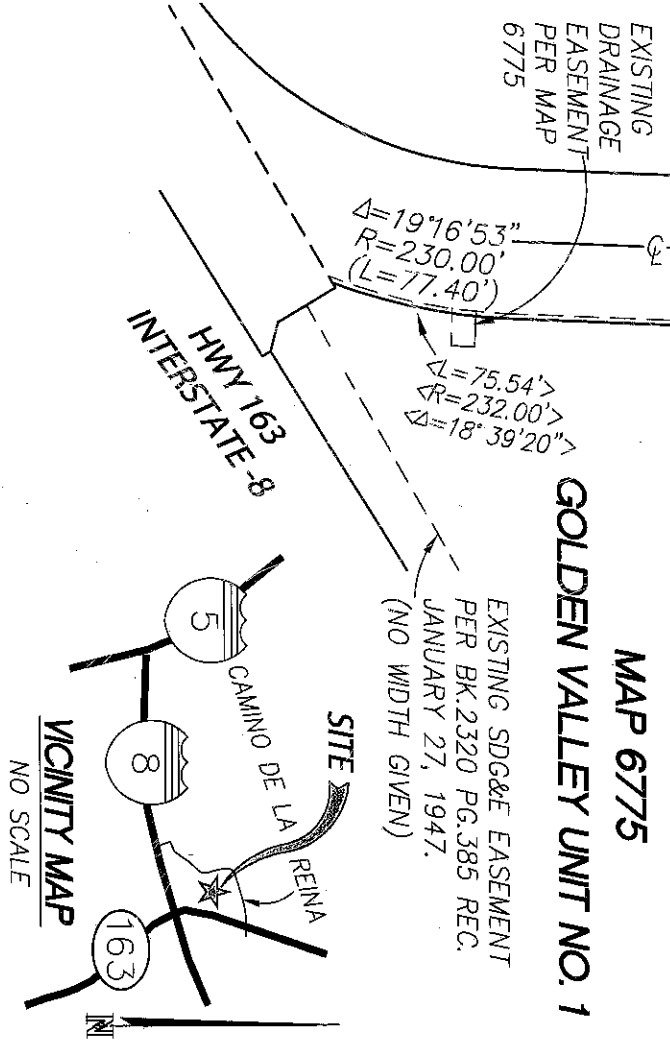

- ASSESSOR PARCEL NO.**
437-260-38; 437-260-39; 437-260-40.
- REFERENCE DRAWINGS**
MAP 6775
40892-D
- BASIS OF BEARINGS**
THE BASIS OF BEARINGS FOR THIS DRAWING IS THE NORTH LINE OF LOT 1 OF MAP 6775
I.E. NORTH 72°48'28" EAST
- LEGEND**
- PUBLIC WATER EASEMENT ACQUIRED
AREA = 150 SQ.FT.
 - $\langle \rangle$ RECORD DATA PER MAP NO. 6775
 - $\langle \rangle$ RECORD DATA PER DWG. NO. 41239-B
- PREPARED BY:**

EXISTING SDG&E EASEMENT PER BK. 2320 PG. 385 REC. JANUARY 27, 1947. (NO WIDTH GIVEN)

N.E. Job No. 115-029.1

Nasland
4740 Ruffner Street
San Diego, CA 92111
T (858) 292-7770
nasland.com
Civil Engineering Surveying Land Planning

RECORDED 2/17/2021
DOCUMENT NO. 2021-0121690

**WATER EASEMENT -
IN A PORTION OF LOT 1, MAP 6775**

DESCRIPTION	BY	APPROVED	DATE	FILED	CITY OF SAN DIEGO, CALIFORNIA	P.T.S.
ORIGINAL	N.E.		2-23-21		SHEET 1 OF 1 SHEET	629377
					FOR CITY ENGINEER <i>Tyler R. K. G.</i>	DATE 2/11/2021
						1858-6279
						CCS 83 COORDINATES
						218-1719
						LAMBERT COORDINATES
ACQUIRED						41235-B