

DEDICATED PER FILE/PAGE NO. 75192,
SERIES 10, BOOK 1969, REC. 4/30/1969
O.R.

PORTION OF CAMINO DE LA REINA DEDICATED PER MAP 10282

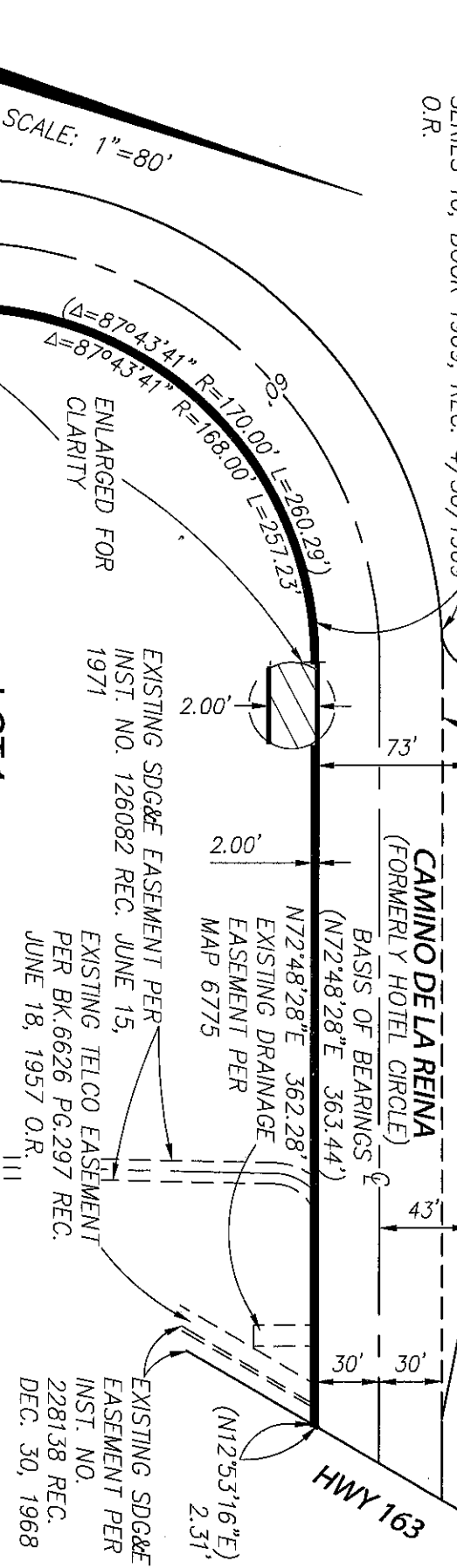

SCALE: 1"=80'

LOT 1
MAP 6775
GOLDEN VALLEY UNIT
NO. 1

EXISTING SDG&E EASEMENT PER
INST. NO. 126082 REC. JUNE 15,
1971
EXISTING TELCO EASEMENT
PER BK.6626 PG.297 REC.
JUNE 18, 1957 O.R. 111

EXISTING SDG&E EASEMENT PER
INST. NO. 228138 REC.
DEC. 30, 1968

EXISTING DRAINAGE
EASEMENT PER
MAP 6775

EXISTING EASEMENT PER
MAP 6775

EXISTING SDG&E EASEMENT PER
INST. NO. 126082 REC. JUNE 15,
1971

ASSESSOR PARCEL NO.

437-260-38; 437-260-39; 437-260-40.

REFERENCE DRAWINGS

MAP 6775
DWG. NO. 41239-B

BASIS OF BEARINGS

THE BASIS OF BEARINGS FOR THIS DRAWING
IS THE NORTH LINE OF LOT 1 OF MAP 6775

I.E. NORTH 72°48'28" EAST

EASEMENT TO SDG&E NOT PLOTTABLE,
RECORDED DEC. 8, 1986 AS INSTRUMENT
NO. 86-568190 O.R.

LEGEND

 PUBLIC STREET EASEMENT,
ACQUIRED
AREA=2,214 SQ.FT.
(0.051 AC)

 RECORD DATA PER MAP NO. 6775

PREPARED BY:

D.K. 11.9.2020

D.K. NASLAND, DATE
PLS 5562

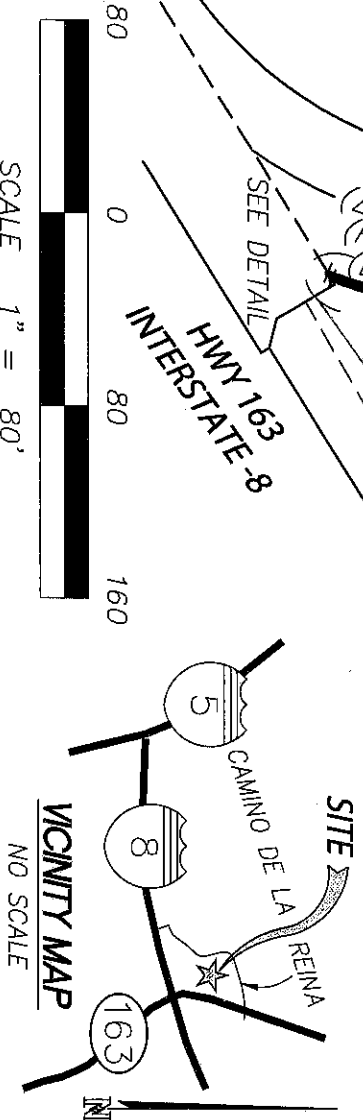

VICINITY MAP
NO SCALE

SCALE 1" = 80'

N.E. Job No. 115-029.1

Nasland
4740 Ruffner Street T (858) 292-7770
San Diego, CA 92111 nasland.com
Civil Engineering Surveying Land Planning

RECORDED 2020 - 0796171
DOCUMENT NO. 12/11/2020

**PUBLIC STREET EASEMENT -
ALONG CAMINO DE LA REINA, IN A PORTION OF LOT 1, MAP 6775**

DESCRIPTION	BY	APPROVED	DATE	FILMED	CITY OF SAN DIEGO, CALIFORNIA	P.T.S.
ORIGINAL	N.E.			12.5.20	SHEET 1 OF 1 SHEET	629377
					FOR CITY LAND SURVEYOR <i>ALL R. FID</i> 11/24/2020	1858-6279
						CCS 83 COORDINATES
						218-1719
						LAMBERT COORDINATES
						41239-B

ACQUIRED

STATUS