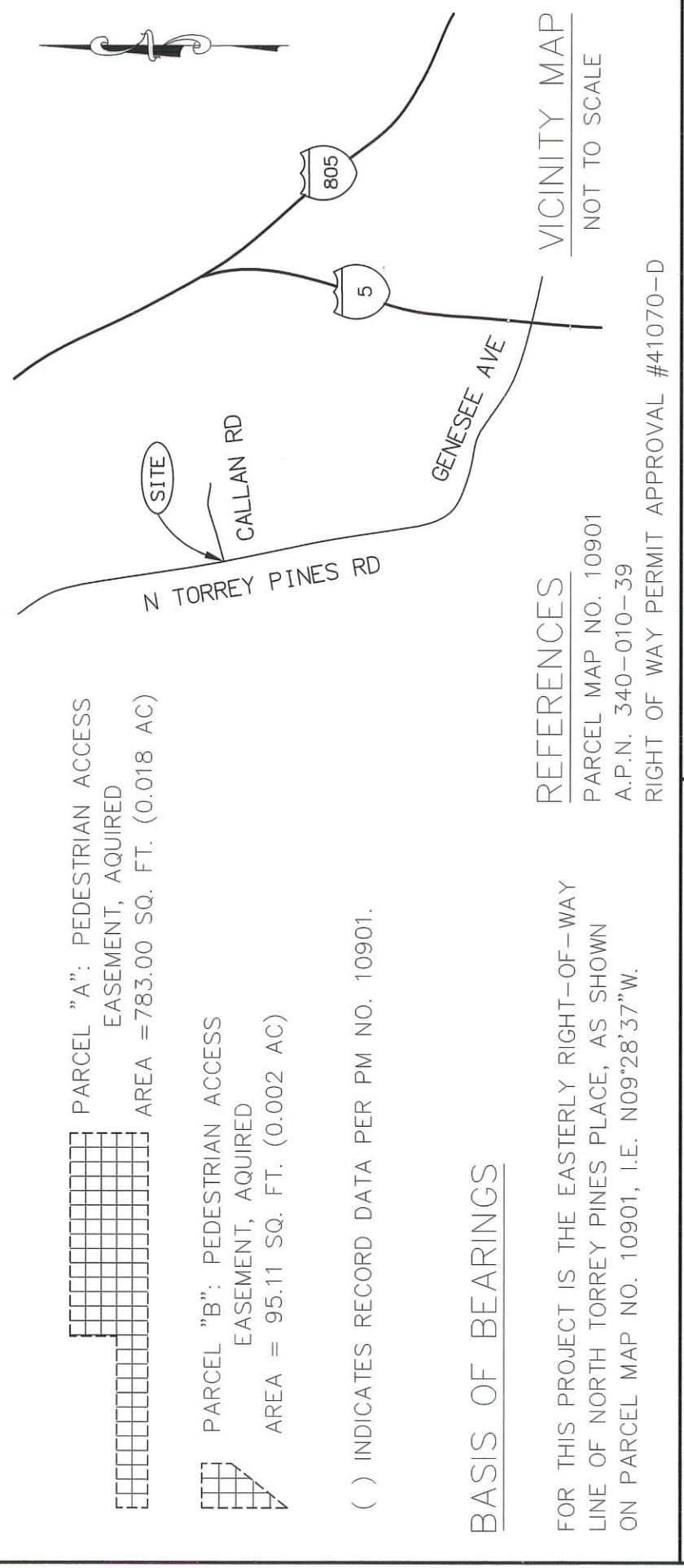
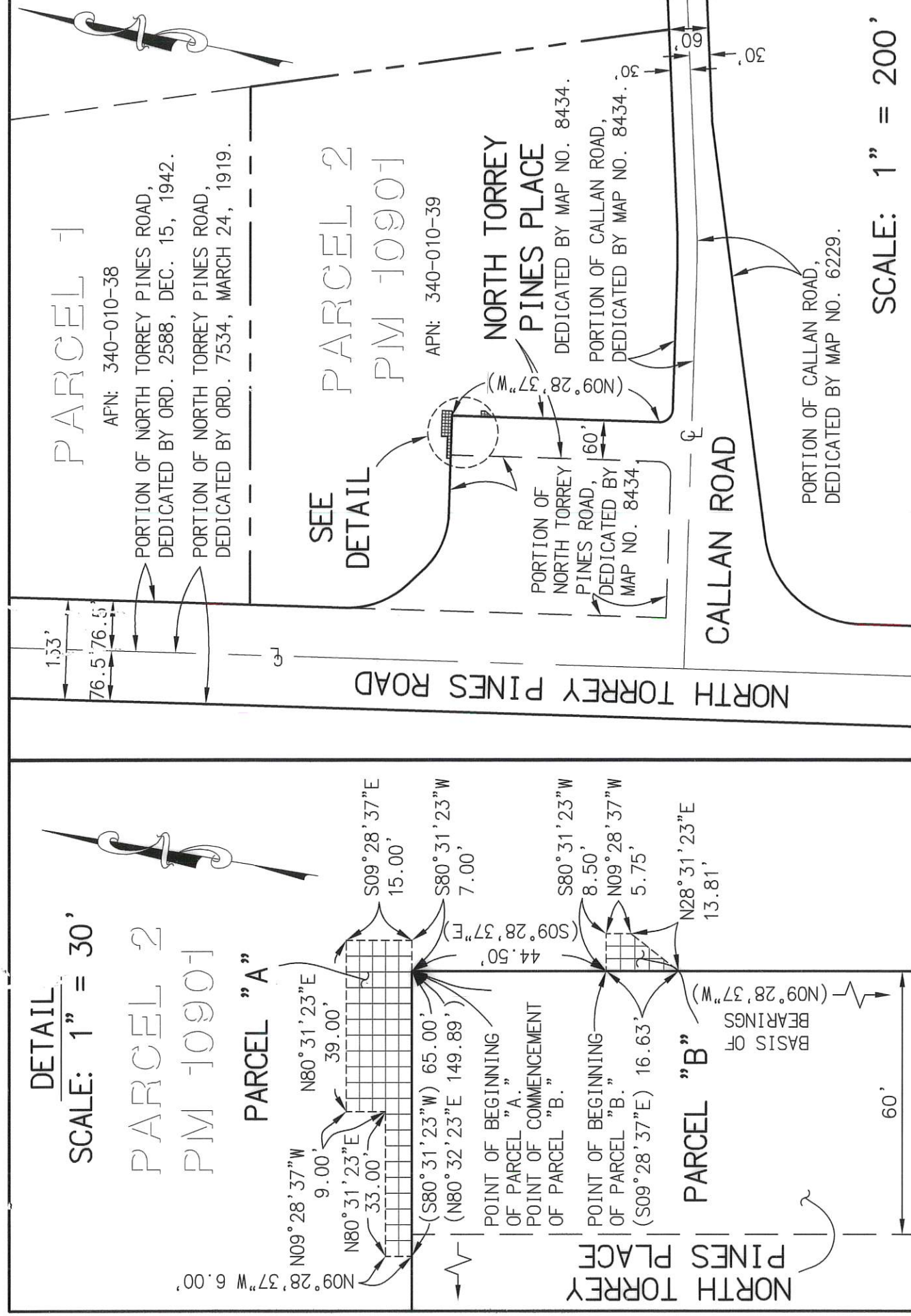

EXHIBIT "B"



RJR
ROBERT J. RUSSELL, PLS 8211 DATE 03/06/20

DOCUMENT NO. 2020-0209595
RECORDED 4/24/2020

PEDESTRIAN ACCESS EASEMENT
IN PARCEL 2 OF PARCEL MAP NO. 10901.

DESCRIPTION	BY	APPROVED DATE	FILMED	CITY OF SAN DIEGO, CALIFORNIA	PTS 653325
ORIGINAL	RJR		4-24-20	SHEET 1 OF 1 SHEET	I.O. N/A
					1910-6255
					CCS 83 COORDINATES
					270-1695
					NAD 27 COORDINATES
					41698-B

ACQUIRED STATUS

Trish R. K. Poy
FOR CITY LAND SURVEYOR DATE 3/24/2020