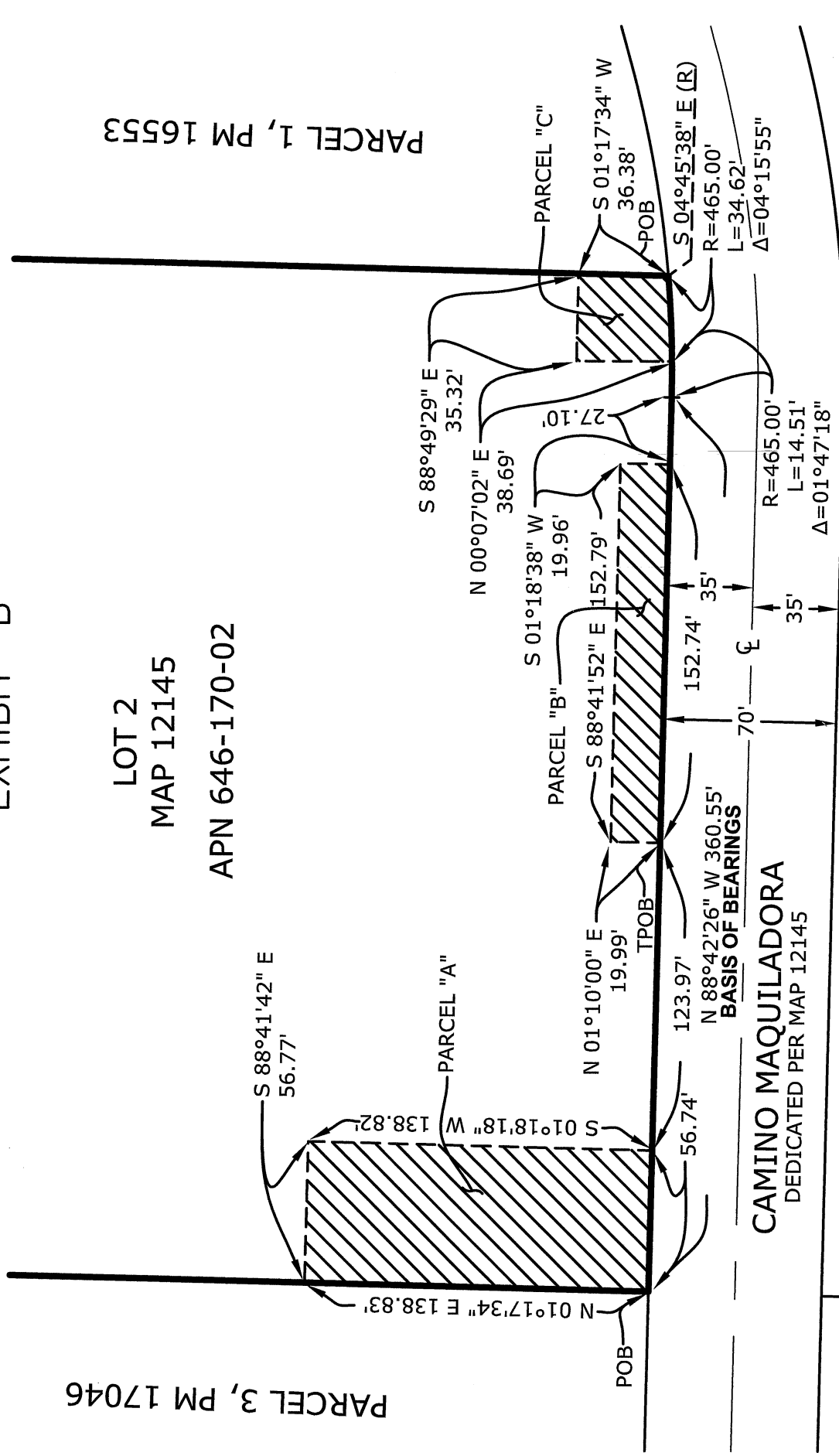

EXHIBIT "B"

LOT 2  
 MAP 12145  
 APN 646-170-02



LOT 5  
 MAP 12145

NOTE: NON-PLOTTABLE AVIGATION EASEMENT GRANTED TO THE CITY OF SAN DIEGO OVER ALL OF LOT 2 PER MAP 12145.

NOTE: BLANKET MAINTAINENCE AND DRAINAGE EASEMENTS PER DOC. NO. 1989-497399 O.R., RECORDED SEPTEMBER 14, 1989 AND MODIFIED BY VARIOUS DOCUMENTS OF RECORD AND 2001-0182721 O.R., RECORDED MARCH 28, 2001 PER TITLE REPORT ORDER NO. NCS-932812-SD ARE NON-PLOTTABLE

**LEGEND**

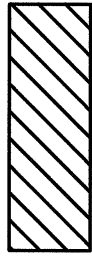

EASEMENTS FOR FLOODWATER STORAGE PURPOSES ACQUIRED.  
 PARCEL A 7,878 SF  
 PARCEL B 3,051 SF  
 PARCEL C 1,319 SF

POB POINT OF BEGINNING  
 TPOB TRUE POINT OF BEGINNING

**REFERENCES**

MAP No. 12145  
 CITY OF SAN DIEGO DRAWING 41380-D  
 APN 646-170-02

**BASIS OF BEARINGS**

FOR THIS PROJECT IS THE SOUTH LINE OF LOT 2 OF MAP No. 12145, i.e. N 88°42'26" W.

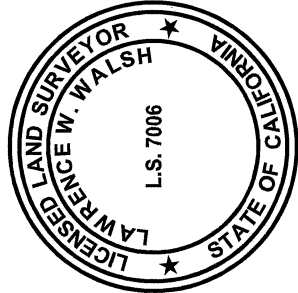
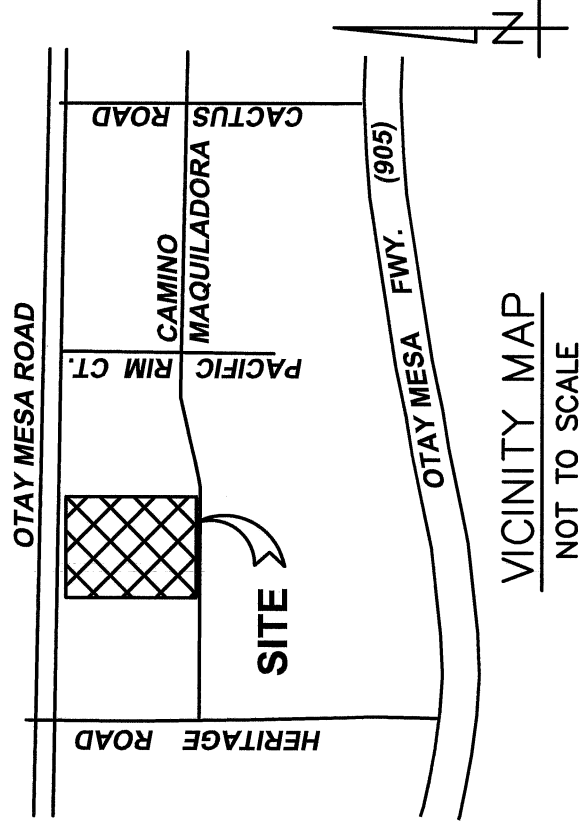
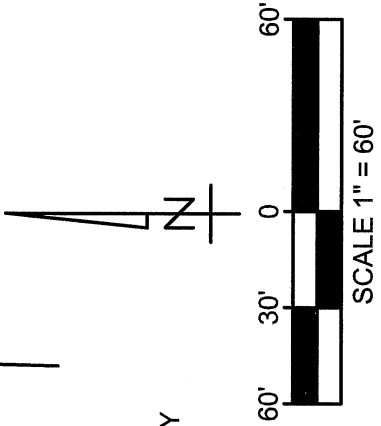

*Lawrence W. Walsh*  
 LAWRENCE W. WALSH, PLS 7006  
 Walsh Engineering & Surveying, Inc.  
 607 Aldwych Road, El Cajon, CA 92020  
 (619) 588-6747

RESOLUTION No. \_\_\_\_\_  
 RECORDED \_\_\_\_\_  
 DOCUMENT No. 2021-0134023  
 RECORDED FEBRUARY 22, 2021

FLOOD WATER STORAGE EASEMENTS  
 IN LOT 2 OF PACIFIC GATEWAY PARK ACCORDING TO MAP 12145

DESCRIPTION	BY	APPROVED DATE	FILMED
ORIGINAL	BJH		
	<i>GED</i>	<i>1/27/21</i>	

*COMPLETE*

CITY OF SAN DIEGO, CALIFORNIA SHEET 1 OF 1 SHEET	PTS 655869 I.O. N/A
<i>Lawrence W. Walsh</i> FOR CITY ENGINEER	1786-6329 CCS 83 COORDINATES 146-1769 NAD 27 COORDINATES
	DATE <u>1/28/2021</u>
	41749-1 -B