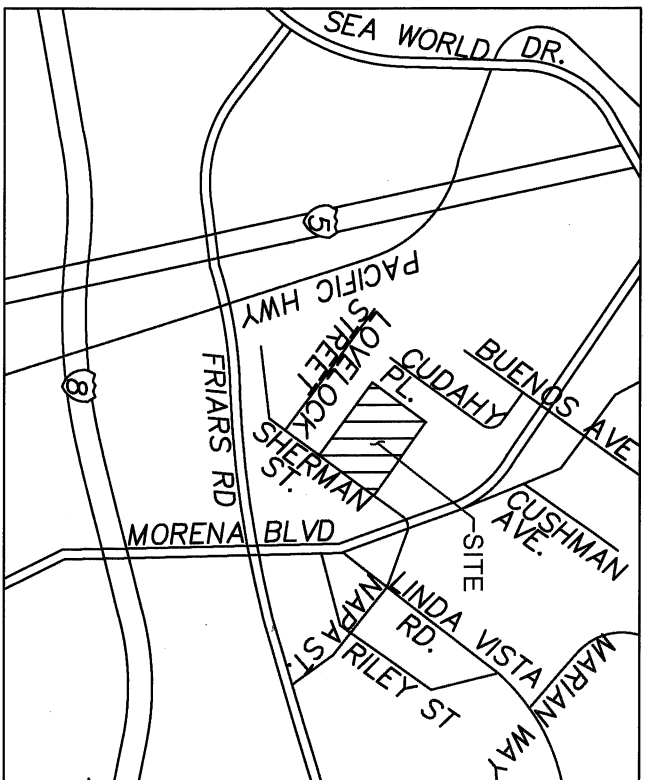

EXHIBIT "B"



- LEGEND:**
- INDICATES PUBLIC STREET EASEMENT ACQUIRED AREA = 839 SF OR 0.02 AC. +/-
 - PROPERTY LINE
 - RIGHT-OF-WAY
 - EXISTING LOT LINES
 - CENTERLINE
 - [] RECORD INFORMATION PER RECORD OF SURVEY NO. 3221

ASSESSOR'S PARCEL NO.
436-440-04

REFERENCES:
MAP NO. 5489, RECORD OF SURVEY NO. 3221
MAP 4053, MAP 4979, MAP 569

NOTE:
THE NORTHWESTERLY 25.00' OF SHERMAN STREET THAT IS ADJACENT TO APN 436-440-04 WAS DEDICATED TO THE CITY OF SAN DIEGO BY DEED RECORDED OCTOBER 30, 1929 AS INSTRUMENT NO. 62685 IN BOOK 1701 PAGE 329 OF DEEDS.

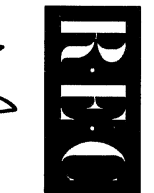
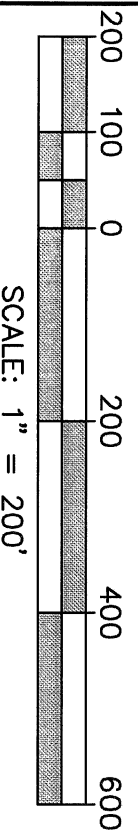

REC CONSULTANTS, INC.
2442 SECOND AVENUE
SAN DIEGO, CA 92101
(619)232-9200
(619)232-9210 FAX

Alm J. Ream
Alm J. Ream ~ L.S. 7619 DATE **08-06-2020**

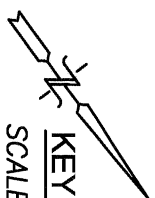

KEY MAP
SCALE: 1"=200'

DOCUMENT NO. **707D-0457244**
RECORDED **AUGUST 14, 2020**

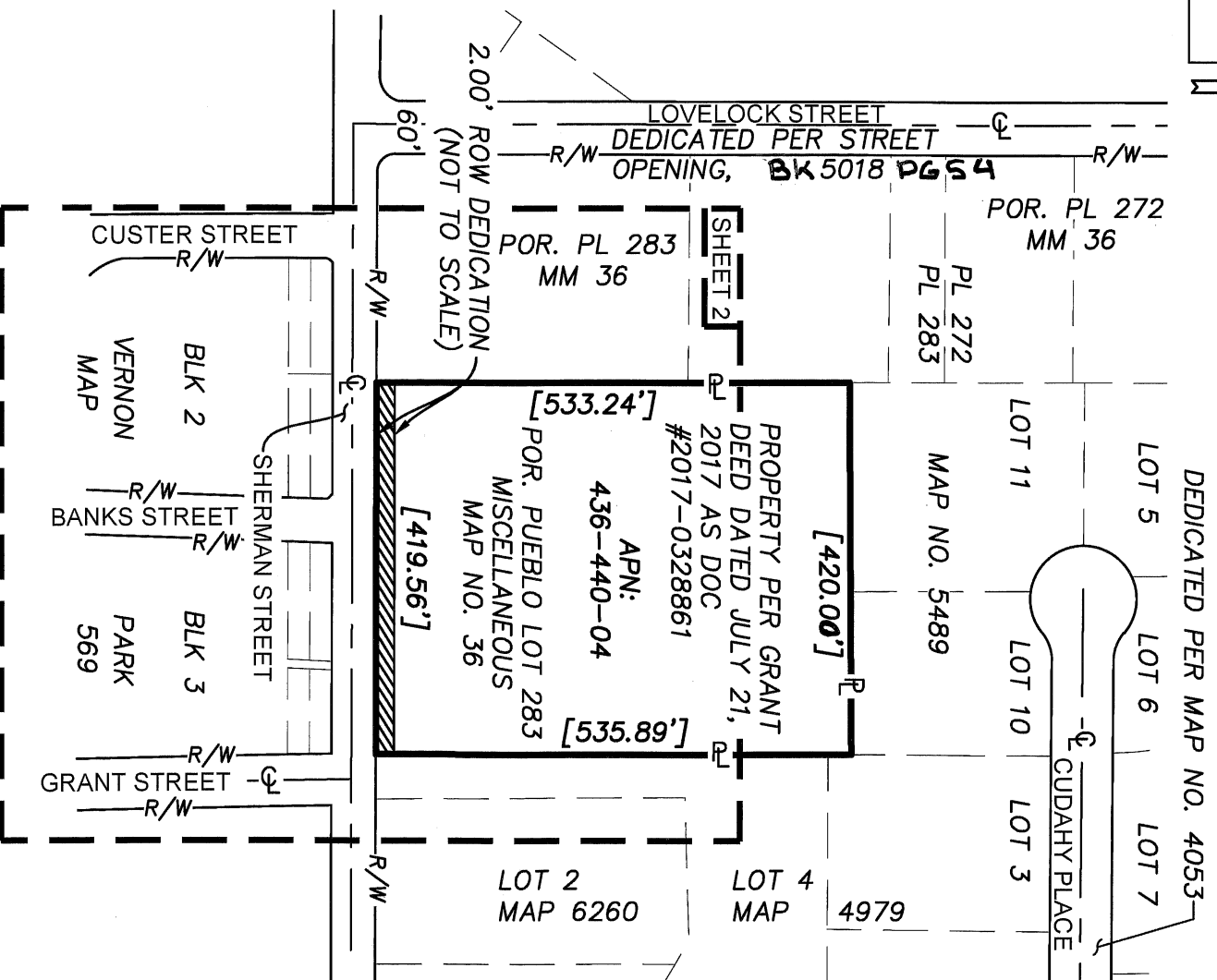

PUBLIC STREET EASEMENT
OF A PORTION OF PUEBLO LOT 283 OF PUEBLO LANDS OF SAN DIEGO, MM 36

| DESCRIPTION | BY | APPROVED | DATE | FILMED |
|--|--------|-----------|----------------|--------------------------|
| ORIGINAL | R.E.C. | <i>SD</i> | <i>9/11/20</i> | |
| CITY OF SAN DIEGO, CALIFORNIA | | | | |
| SHEET 1 OF 2 SHEETS | | | | |
| FOR CITY LAND SURVEYOR <i>Archie R. Kirk</i> DATE <i>8/13/2020</i> | | | | I.O. No. <i>N/A</i> |
| | | | | P.T.S. No. <i>656563</i> |
| | | | | <i>1858-6267</i> |
| | | | | NAD 83 COORDINATES |
| | | | | <i>218-1707</i> |
| | | | | LAMBERT COORDINATES |
| | | | | <i>41765-1-B</i> |
| STATUS | | | | |