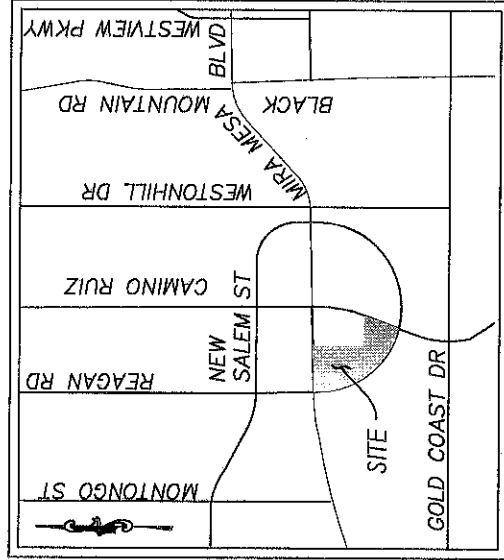
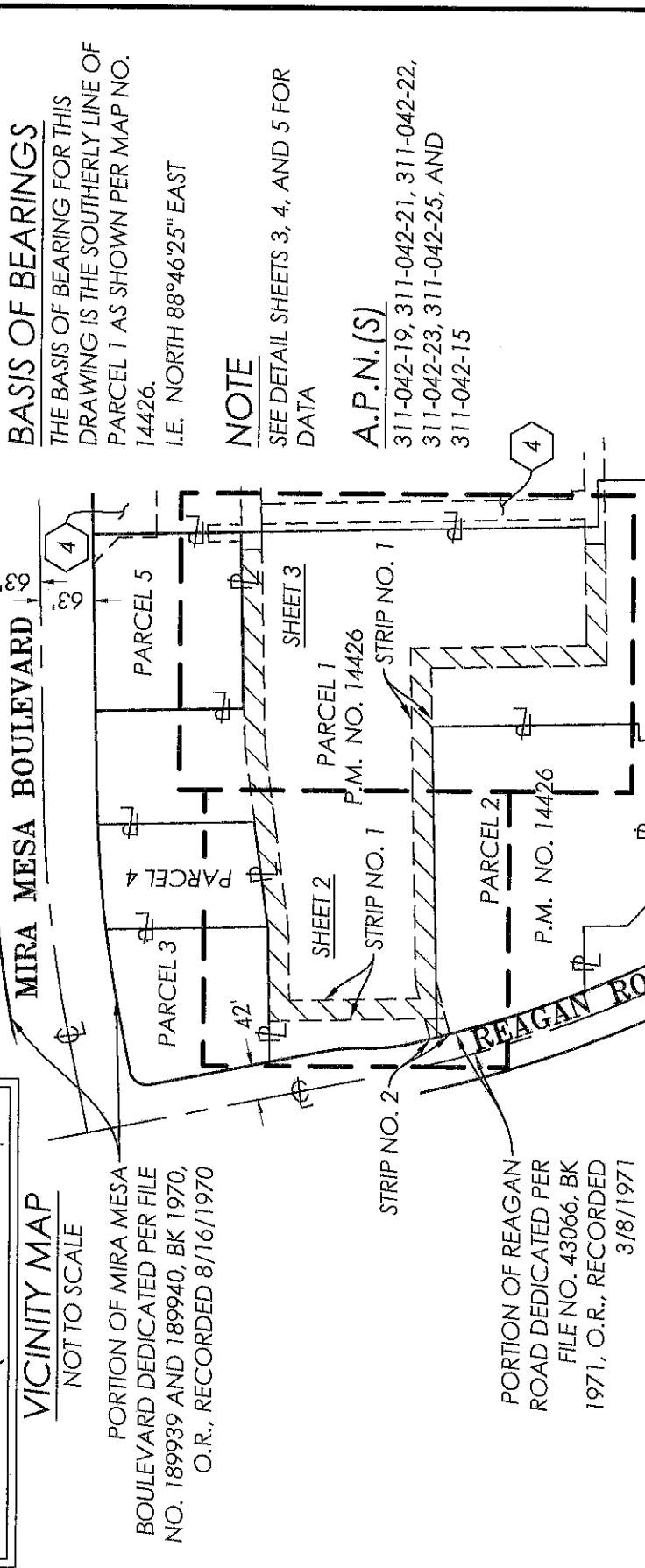

EXHIBIT B



LEGEND

- INDICATES EMERGENCY ACCESS EASEMENT ACQUIRED
- STRIP NO. 1 AND 2 AREA= 36,347 S.F. (0.834 ACRES) MORE OR LESS
- STRIP NO. 3 AREA= 9,016 S.F. (0.207 ACRES) MORE OR LESS
- T.P.O.B. TRUE POINT OF BEGINNING
- P.O.C. POINT OF COMMENCEMENT
- P.O.B. POINT OF BEGINNING
- CENTERLINE
- RIGHT OF WAY
- LOT LINE
- INDICATES REC. DATA PER PM 12698
- INDICATES REC. DATA PER PM 14426
- INDICATES REC. DATA PER DEED DOC NO. 86-508068, REC. 11/6/1986, O.R.



EASEMENT LEGEND

SEE SHEET 2

REFERENCE

P.M. NO. 12698
INSTRUMENT NO. 86-508068,
RECORDED 11/6/1986, O.R.
P.M. NO. 14426
CITY DRAWING 22699-D, UNRECORDED DOC.

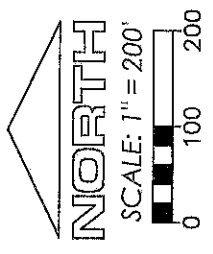
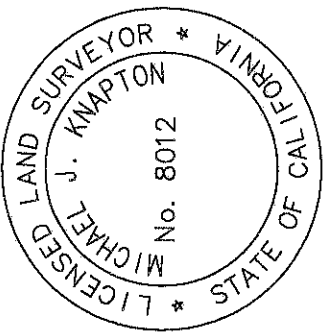

Kimley»Horn

401 B Street, SUITE 600 SAN DIEGO, CA 92101
TEL: (619) 234-9411

Michael J. Knapton
MICHAEL J. KNAPTON
P.L.S. 8012

DATE 7/21/2020

DOCUMENT NO. 1020-0491411
RECORDED 8/4/2020

EMERGENCY ACCESS EASEMENT IN PORTION OF PARCELS 1 AND 2 OF P.M. 14426 AND IN PORTION OF PARCEL 15 OF P.M. 12698

DESCRIPTION	BY	APPR'D	DATE	FILMED	P.T.S.
ORIGINAL	KH		8-7-20		660868
					IO NO. N/A
					1910-6283
					NAD 83 COORDINATES
					270-1723
					LAMBERT COORDINATES
					41862-1-B

CITY OF SAN DIEGO, CALIFORNIA
SHEET 1 OF 5 SHEETS

FOR CITY LAND SURVEYOR DATE 7/21/2020

STATUS

EXHIBIT B

DETAIL SHEET

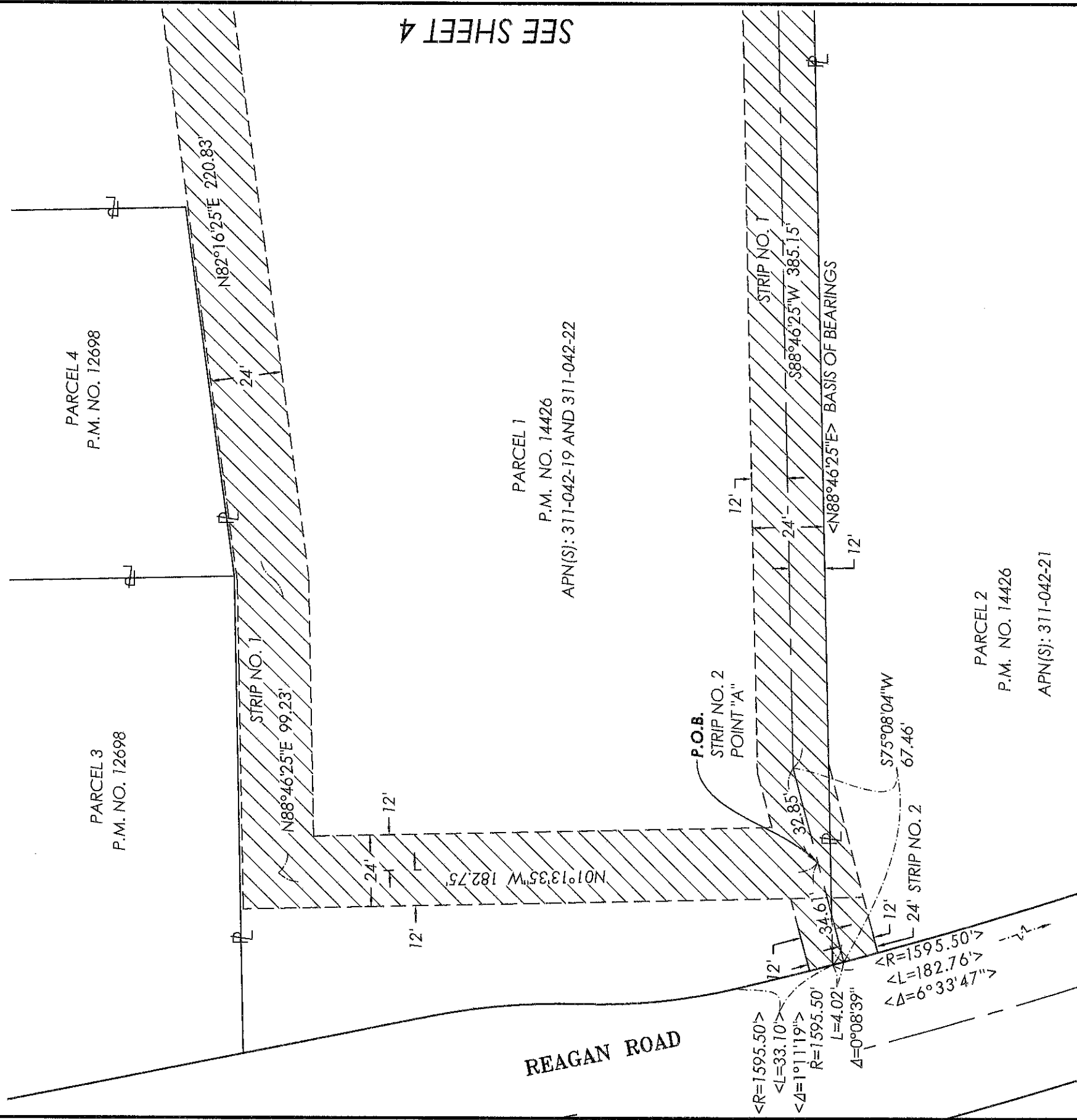
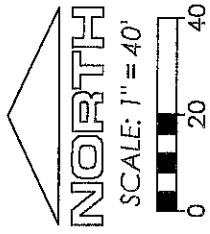

SEE SHEET 4

Kimley»Horn

401 B Street, SUITE 600 SAN DIEGO, CA 92101
 TEL: (619) 234-9411

Michael J. Knapton
 MICHAEL J. KNAPTON
 P.L.S. 8012

7/21/2020
 DATE

EMERGENCY ACCESS EASEMENT IN PORTION OF PARCELS 1 AND 2 OF P.M. 14426 AND IN PORTION OF PARCEL 15 OF P.M. 12698

DESCRIPTION	BY	APPR'VD	DATE	FILMED	P.T.S.	660868
ORIGINAL	KH				10 NO.	N/A
						1910--6283
						NAD 83 COORDINATES
						270--1723
						LAMBERT COORDINATES
						41862-3-B
STATUS						

EXHIBIT B

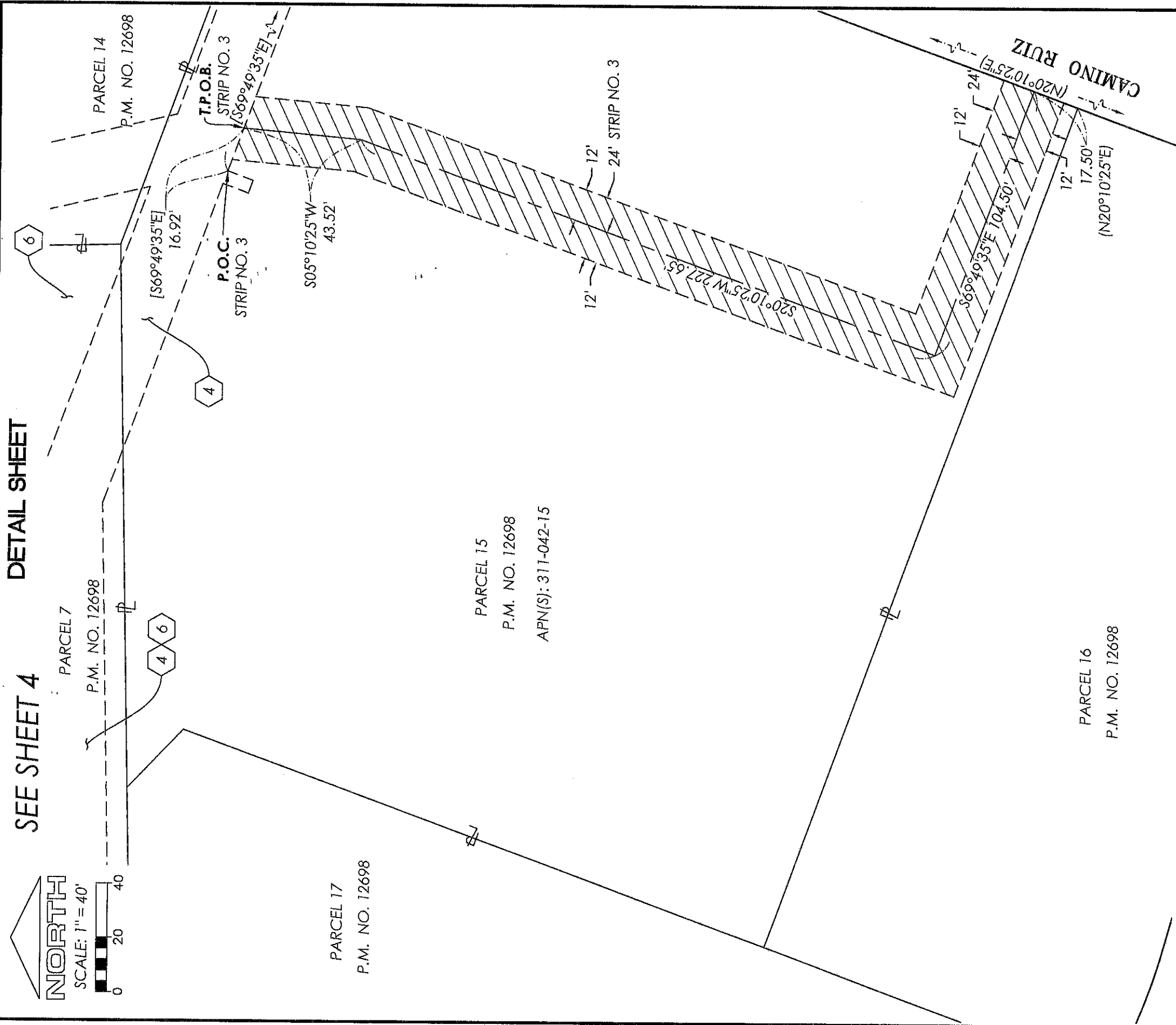

Kimley»Horn

401 B Street, SUITE 600 SAN DIEGO, CA 92101
TEL: (619) 234-9411

Michael J. Knapton
MICHAEL J. KNAPTON
P.L.S. 8012

7/21/2020
DATE

EMERGENCY ACCESS EASEMENT IN PORTION OF PARCELS 1 AND 2 OF P.M. 14426 AND IN PORTION OF PARCEL 15 OF P.M. 12698

DESCRIPTION	BY	APPR'VD	DATE	FILMED	P.T.S.
ORIGINAL	KH				660868
					IO NO. N/A
					1910-6283
					NAD 83 COORDINATES
					270-1723
					LAMBERT COORDINATES
					41862-5-B

CITY OF SAN DIEGO, CALIFORNIA
SHEET 5 OF 5 SHEETS

Michael A. Holt
FOR CITY LAND SURVEYOR DATE 7/21/2020

STATUS