

# EXHIBIT "C"

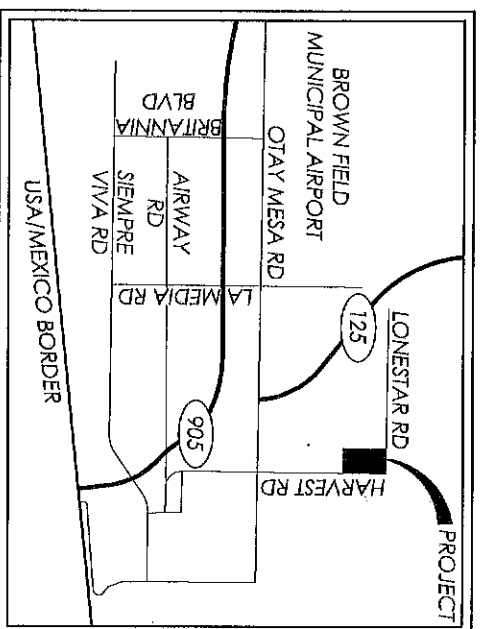

- LEGEND**
- INDICATES COVENANT OF EASEMENT ACQUIRED AREA = 816,837 SQ. FT. (18.752 ACRES) MORE OR LESS
  - RIGHT OF WAY LINE
  - CENTERLINE
  - PROPERTY LINE

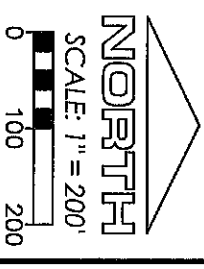

**VICINITY MAP**  
NOT TO SCALE

T. 18 S. R. 1 W.  
N 1/2 OF NE 1/4  
SEC. 26

PORION OF LONESTAR ROAD  
DEDICATED PER BOOK 257, PAGE  
1 OF DEEDS, O.R., RECORDED  
8/22/1896

PORION OF HARVEST ROAD  
DEDICATED PER BOOK 257,  
PAGE 2 OF DEEDS, O.R.,  
RECORDED 8/22/1896

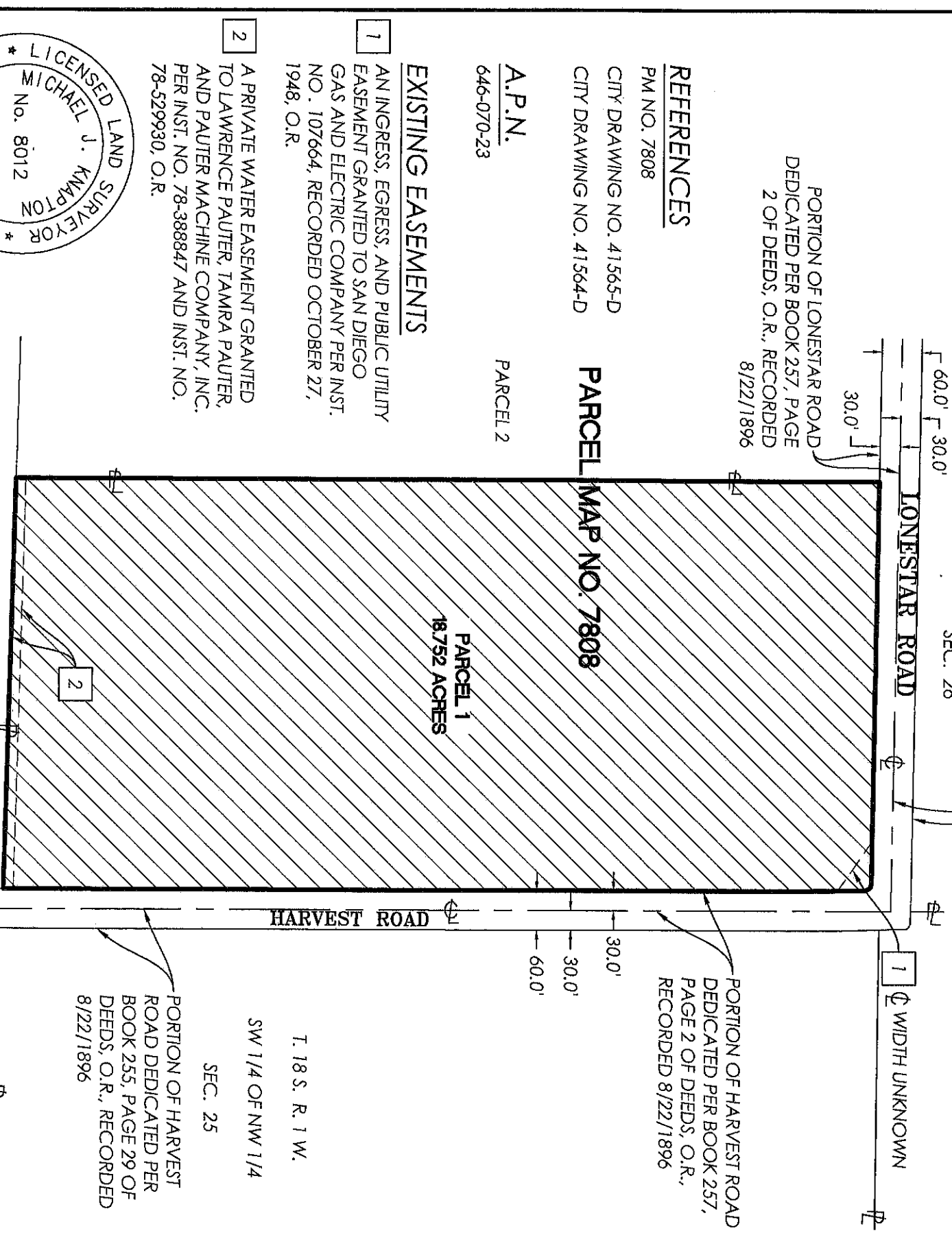

**REFERENCES**  
PM NO. 7808  
CITY DRAWING NO. 41565-D  
CITY DRAWING NO. 41564-D  
**A.P.N.**  
646-070-23

**PARCEL MAP NO. 7808**

**EXISTING EASEMENTS**

- 1 AN INGRESS, EGRESS, AND PUBLIC UTILITY EASEMENT GRANTED TO SAN DIEGO GAS AND ELECTRIC COMPANY PER INST. NO. 107664, RECORDED OCTOBER 27, 1948, O.R.
- 2 A PRIVATE WATER EASEMENT GRANTED TO LAWRENCE PAUTER, TAMRA PAUTER, AND PAUTER MACHINE COMPANY, INC. PER INST. NO. 78-388847 AND INST. NO. 78-529930, O.R.

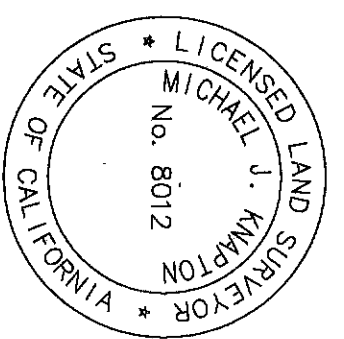

**Kimley»Horn**  
401 B Street, SUITE 600 SAN DIEGO, CA 92101  
TEL: (619) 234-9441  
*Michael J. Knapton*  
MICHAEL J. KNAPTON  
P.L.S. 8012

DOCUMENT NO. 2020-029705B  
RECORDED JUN 10, 2020

**CONSERVATION EASEMENT  
PARCEL 1 OF PM 7808**

DESCRIPTION	BY	APPRV'D	DATE	FILMED	CITY OF SAN DIEGO, CALIFORNIA	SHEET 1 OF 1 SHEET	P.T.S.
ORIGINAL	KH						656870
							IO NO. N/A
							1788-6345
							NAD 83 COORDINATES
							148-1785
							LAMBERT COORDINATES
							41894-B

ACQUIRED *CONVERTED* STATUS