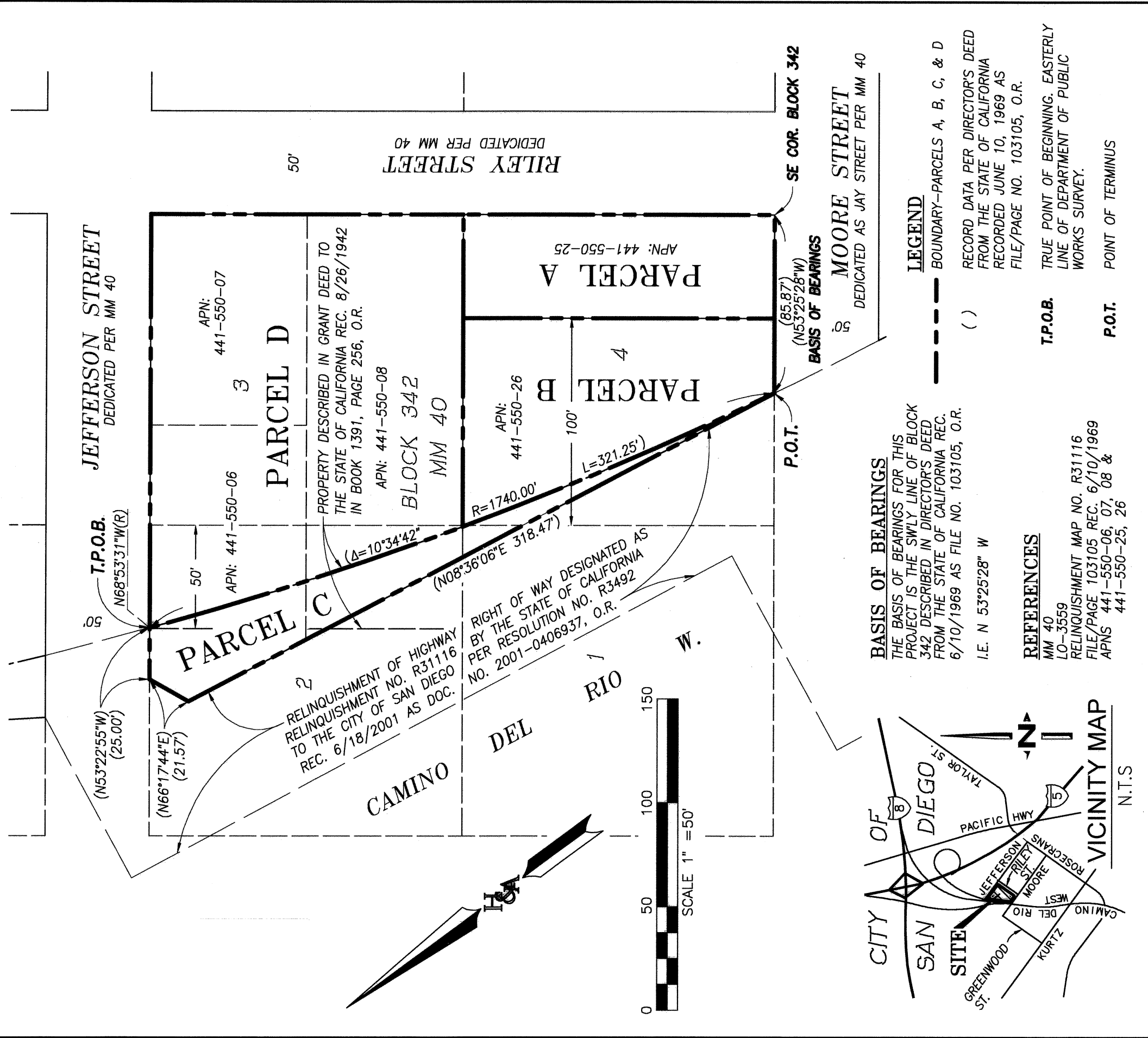

EXHIBIT "B"



MAP PREPARED BY:  
HUNSAKER & ASSOCIATES SAN DIEGO, INC.  
9707 WAPLES STREET  
SAN DIEGO, CA 92121

**DOUGLAS B. STROUP**  
L.S. 8553

**3/28/2020**  
L.S. 8553

**STATE OF CALIFORNIA**  
LICENSED LAND SURVEYOR  
DOUGLAS B. STROUP  
L.S. 8553

DOCUMENT NO. **2020-0297533 PARCEL A**  
**2020-0297534 PARCEL B**  
**2020-0297535 PARCEL C**  
**2020-0297536 PARCEL D**

RECORDED **JUNE 10, 2020**

**CERTIFICATE OF COMPLIANCE**  
**BLOCK 342, OLD SAN DIEGO, MISCELLANEOUS MAP 40**

DESCRIPTION	BY	APPROVED	DATE	FILMED	CITY OF SAN DIEGO, CALIFORNIA	PTS NO. 660284
ORIGINAL	H&A	<b>CED</b>	<b>6/1/20</b>		SHEET 1 OF 1 SHEET	I.O. NO. N/A
						1854-6265 CCS 83 COORDINATES
						214-1705 NAD 27 COORDINATES
						41940-1-B

**COMPLETED**