

# EXHIBIT "B"

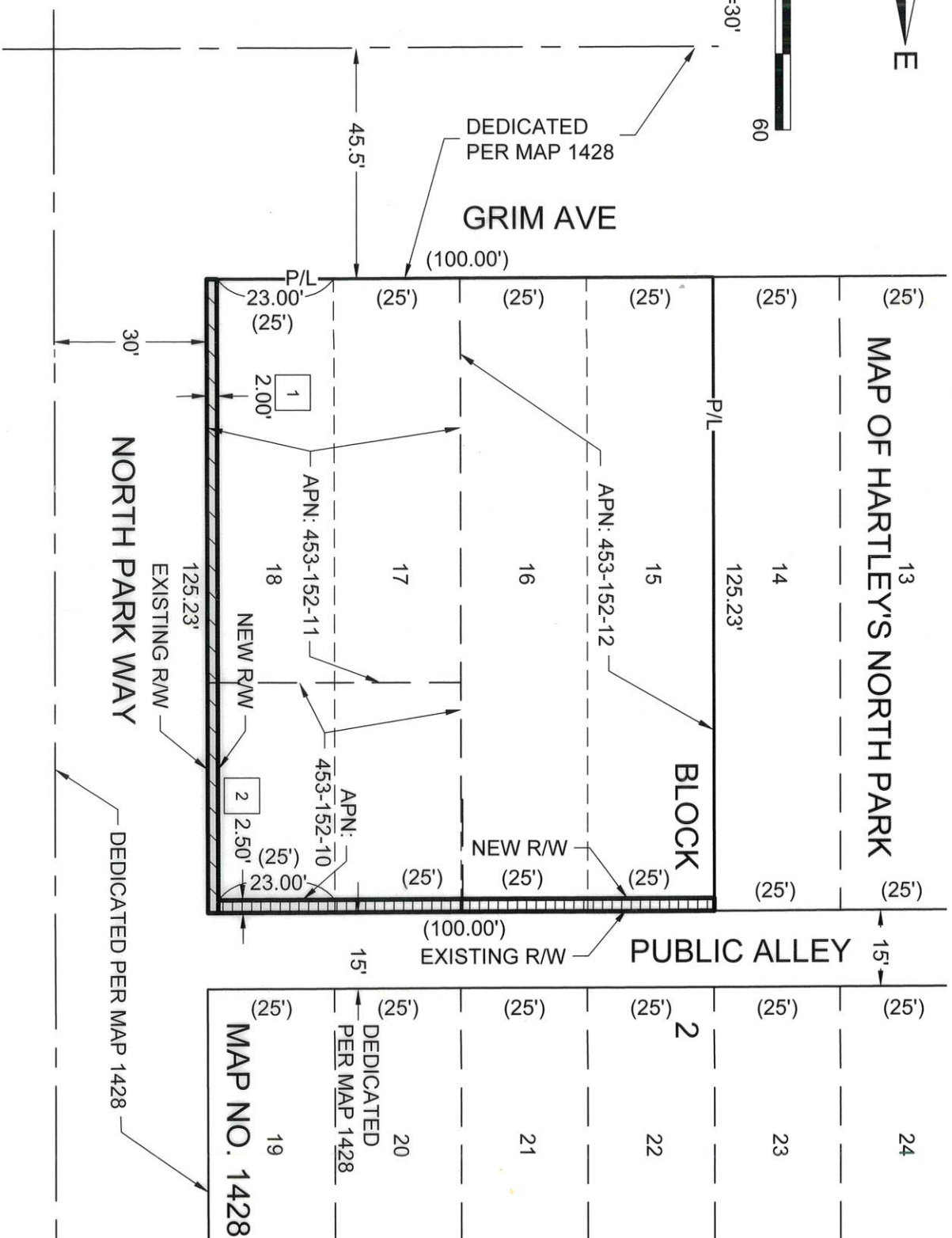

SCALE: 1"=30'  
0 30 60



## LEGEND

- PROPERTY LINE
- RIGHT-OF-WAY LINE
- CENTER LINE
- ADJOINING PROPERTY LINE
- LOT LINES PER MAP 1428
- 2.00' WIDE PUBLIC STREET EASEMENT DEDICATION ACQUIRED HEREON: 250 SQ. FT. (0.01 ACRES), MORE OR LESS.
- 2.50' WIDE PUBLIC ALLEY EASEMENT DEDICATION ACQUIRED HEREON: 245 SQ. FT. (0.01 ACRES), MORE ORR LESS.

( ) RECORD DATA PER MAP NO. 1428

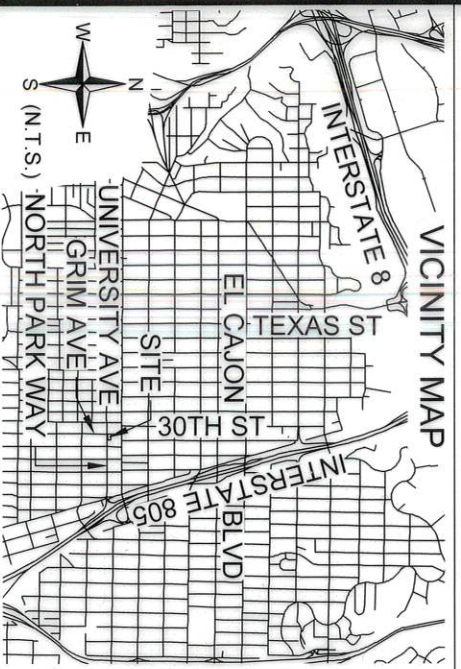

*Maximilian Lebl*  
 MAXIMILIAN LEBL, PLS 9323  
**PASCO LARET SUITER & ASSOCIATES**  
 San Diego | Solana Beach | Orange County  
 Phone 858.259.8212 | www.plsaengineering.com



RECORDED: 4/14/2021  
 DOCUMENT NO: 2021-0289363 - ALLEY DEDICATION  
 RECORDED: 4/28/2021  
 DOC. NO.: 2021-0297276 - STREET DEDICATION

PUBLIC STREET AND PUBLIC ALLEY EASEMENT DEDICATIONS:  
 PORTIONS OF LOTS 15, 16, 17 AND 18 IN BLOCK 2 OF HARTLEY'S NORTH PARK, ACCORDING TO MAP THEREOF NO. 1428

DESCRIPTION	BY	APPROVED	DATE	FILMED	CITY OF SAN DIEGO SHEET 1 OF 1	I.O.#	N/A
ORIGINAL	PLSA			4-28-21		P.T.S.#	666300
					FOR CITY LAND SURVEYOR	DATE	1852-6289
							CCS 83 COORD
							212-1729
							LAMBERT COORD
							42026-B

ACQUIRED

STATUS