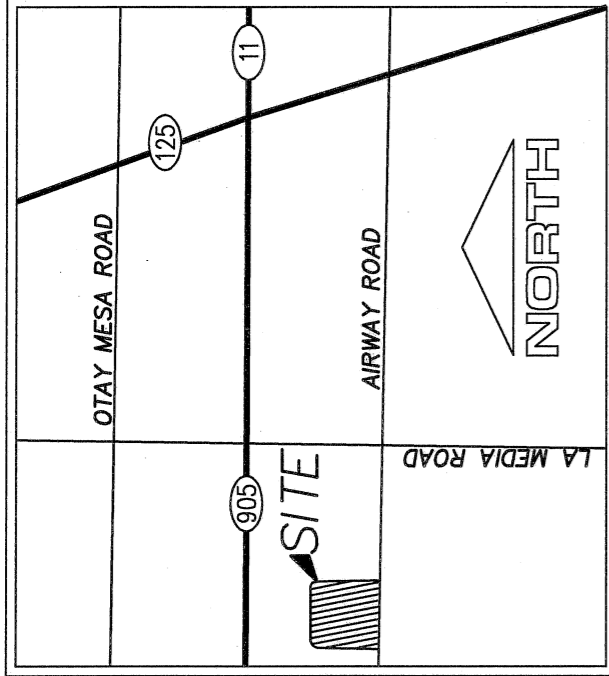

EXHIBIT "B"



VICINITY MAP
NOT TO SCALE

BASIS OF BEARINGS
THE BASIS OF BEARINGS FOR THIS PROJECT IS THE SOUTHERLY LINE OF PARCEL 4 AS SHOWN ON PARCEL MAP NO. 15235 I.E. N89°27'55"W

EASEMENT LEGEND

1. AN EASEMENT FOR AVIGATION, GRANTED TO THE CITY OF SAN DIEGO, PER PARCEL MAP NO. 15235. BLANKET IN NATURE
2. ABUTTER'S RIGHTS RELINQUISHED TO THE CITY OF SAN DIEGO PER INST. NO. 88-288734, RECORDED 6/16/1988, O.R.
3. AN EASEMENT FOR FLOOD WATER STORAGE, GRANTED TO THE CITY OF SAN DIEGO, PER INST. NO. 2001-0642554 RECORDED 9/07/2001 O.R.



LEGEND



PUBLIC STREET EASEMENT ACQUIRED
AREA = 6,325 SQ. FT

P.O.B. POINT OF BEGINNING
RI PARCEL MAP NO. 15235

PROJECT 195034002

Kimley»Horn

401 B Street, SUITE 600 SAN DIEGO, CA 92101
TEL: (619) 234-9447

[Signature] 1/6/21
MICHAEL J. KNAPTON DATE
P.L.S. 8012

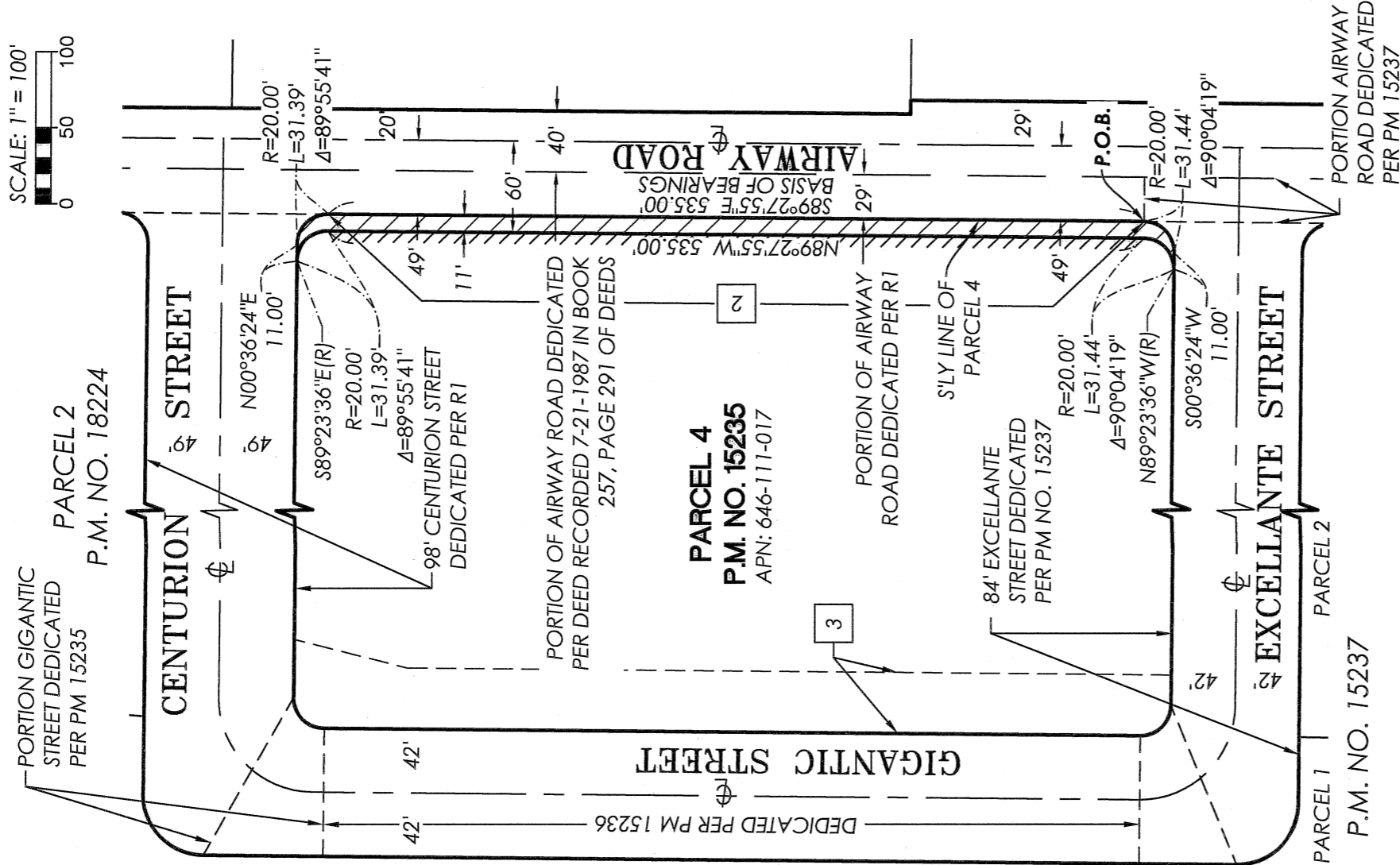

DOCUMENT NO.: 2021-0075442
RECORDED FEBRUARY 1, 2021

PUBLIC STREET EASEMENT FOR A PORTION OF AIRWAY ROAD IN PARCEL 4 OF PARCEL MAP NO. 15235

DESCRIPTION	BY	APPR'D	DATE	FILMED	CITY OF SAN DIEGO, CALIFORNIA	P.T.S.
		CEP	1/21/21		SHEET 1 OF 1 SHEET	669723
						IO NO. N/A
						1784-6339
						NAD 83 COORDINATES
						144-1779
						LAMBERT COORDINATES
						42031-1-B

COMPLETE

STATUS