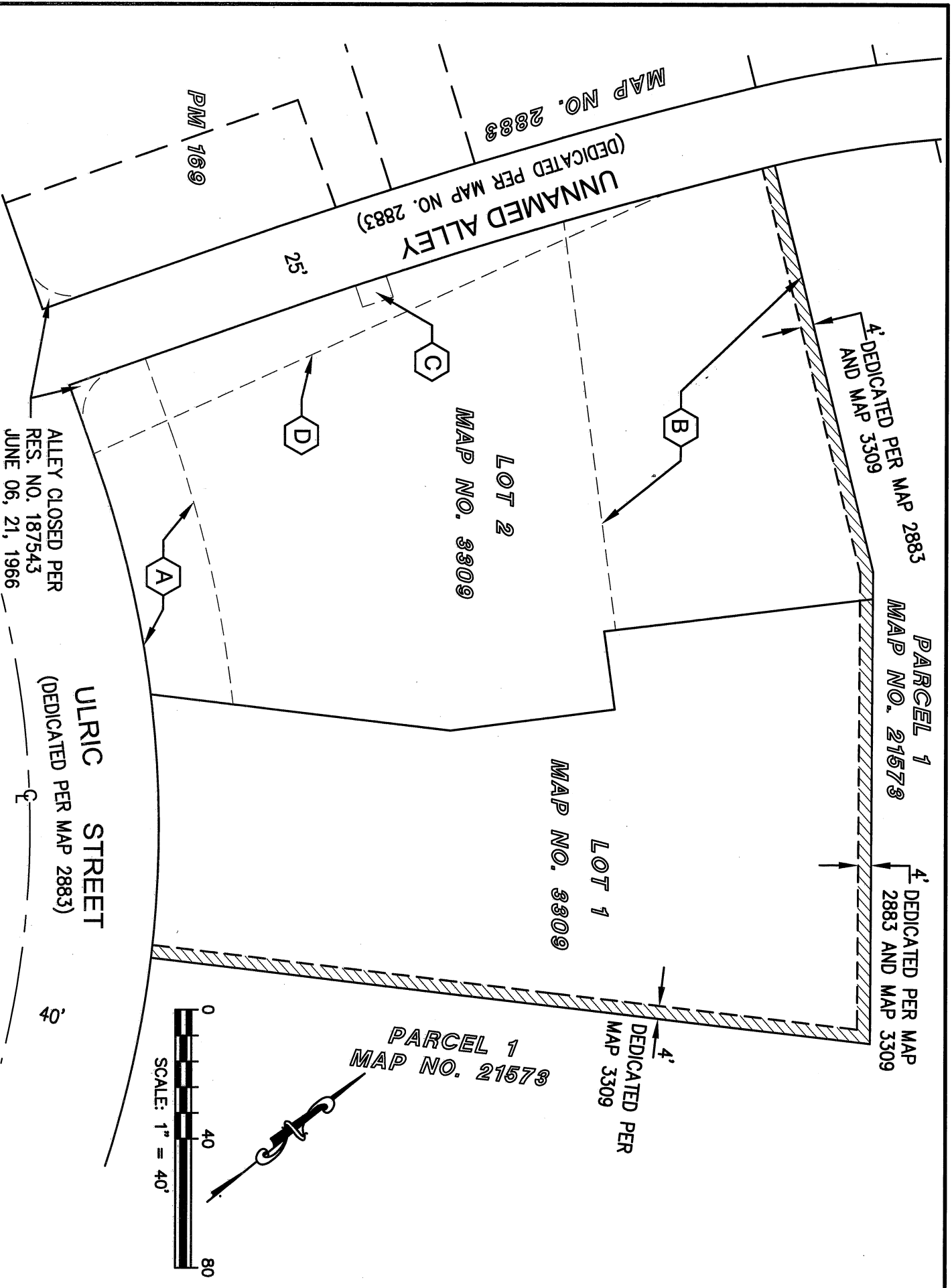

EXHIBIT "B"



EASEMENT NOTE

- A** AN EASEMENT FOR COMMUNITY PARKING LOT DESCRIBED IN EXHIBIT "A" IN AGREEMENT RECORDED APRIL 29, 1955, IN BOOK 5624 AT PAGE 453.
- B** A NON-EXCLUSIVE EASEMENT FOR INGRESS AND EGRESS DESCRIBED IN EXHIBIT "B" IN AGREEMENT RECORDED APRIL 29, 1955, IN BOOK 5624 AT PAGE 453.
- C** AN EASEMENT FOR PUBLIC UTILITY, INGRESS AND EGRESS IN FAVOR OF SAN DIEGO GAS & ELECTRIC RECORDED DECEMBER 31, 1970 AS INST NO. 240979 O.R.
- D** CENTERLINE OF 10' EASEMENT FOR PUBLIC UTILITY, INGRESS AND EGRESS IN FAVOR OF SAN DIEGO GAS & ELECTRIC RECORDED DECEMBER 27, 1955 IN BOOK 5917, PAGE 569 O.R.

ASSESSOR'S PARCEL NO. 431-282-01 & 03
REFERENCES MAP NO. 2883, MAP NO. 3309, PM NO. 169

- LEGEND**
- INDICATES 4' WIDE UNNAMED EASEMENT PER MAP NO. 2883 AND MAP NO. 3309 VACATED: 1,987 S.F.
 - INDICATES RIGHT OF WAY LINE
 - INDICATES CENTERLINE
 - INDICATES LOT LINES

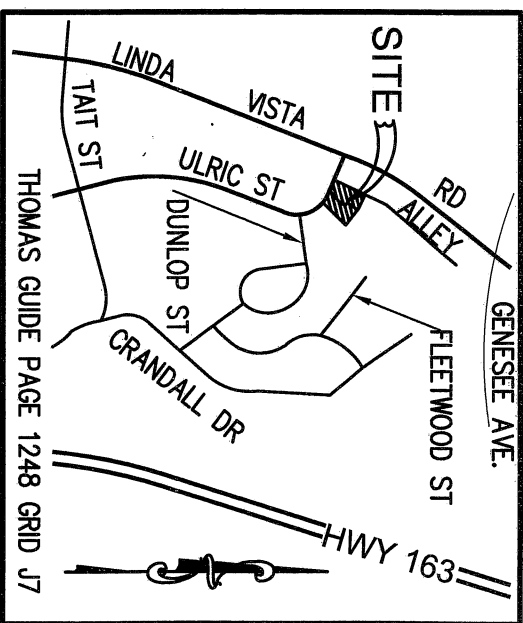

VICINITY MAP
 NOT TO SCALE

K&S ENGINEERING, INC.
 Planning · Engineering · Surveying

Dennis W. Good 2021.01.05
 DENNIS W. GOOD, LS 8084 DATE
 7801 Mission Center Court, Suite 100 San Diego, CA 92108
 (619) 296-5565 Fax: (619) 296-5564

LICENSED LAND SURVEYOR
 DENNIS W. GOOD
 LS 8084
 STATE OF CALIFORNIA

RESOLUTION NO. CM - 6998-2
 ADOPTED Nov. 18, 2020
 DOC NO. 2021 - 0129609
 RECORDED Feb. 19, 2021

PUBLIC UTILITY EASEMENT VACATION
 LYING WITHIN LOTS 1 AND 2 OF CROWN HEIGHTS MAP NO. 3309

DESCRIPTION	BY	APPROVED	DATE	FILMED	CITY OF SAN DIEGO, CALIFORNIA DEVELOPMENT SERVICES DEPARTMENT SHEET 1 OF 1 SHEET	I.O.# PTS#
ORIGINAL	K&S	<i>S. Ocampo</i>	3/9/2021			24008578 661294
						1866-6277
						CCS83 COORDINATES
						226-1717
						LAMBERT COORDINATES
						42071-B

COMPLETED STATUS