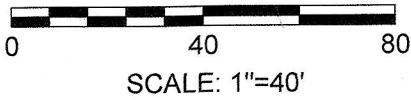
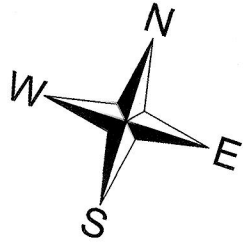

EXHIBIT "B"



EASEMENT LEGEND

- ① SDGE ESMT REC. 03/07/2003; DOC NO. 2003-0260876, O.R.
- () RECORD DATA PER MAP NO. 352

REFERENCES:

MAP 352

NOTES:

APN: 350-611-01

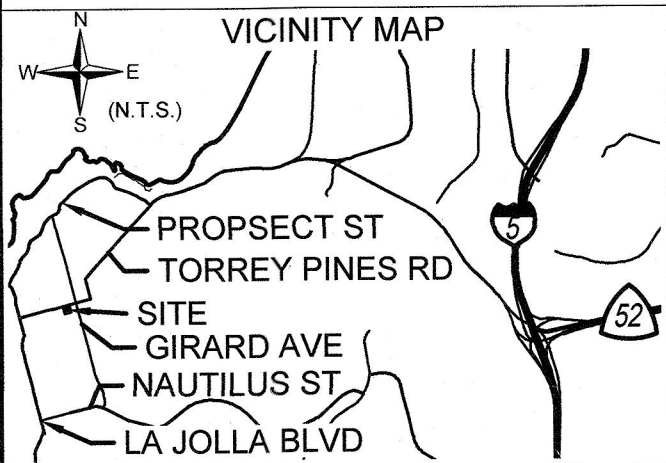
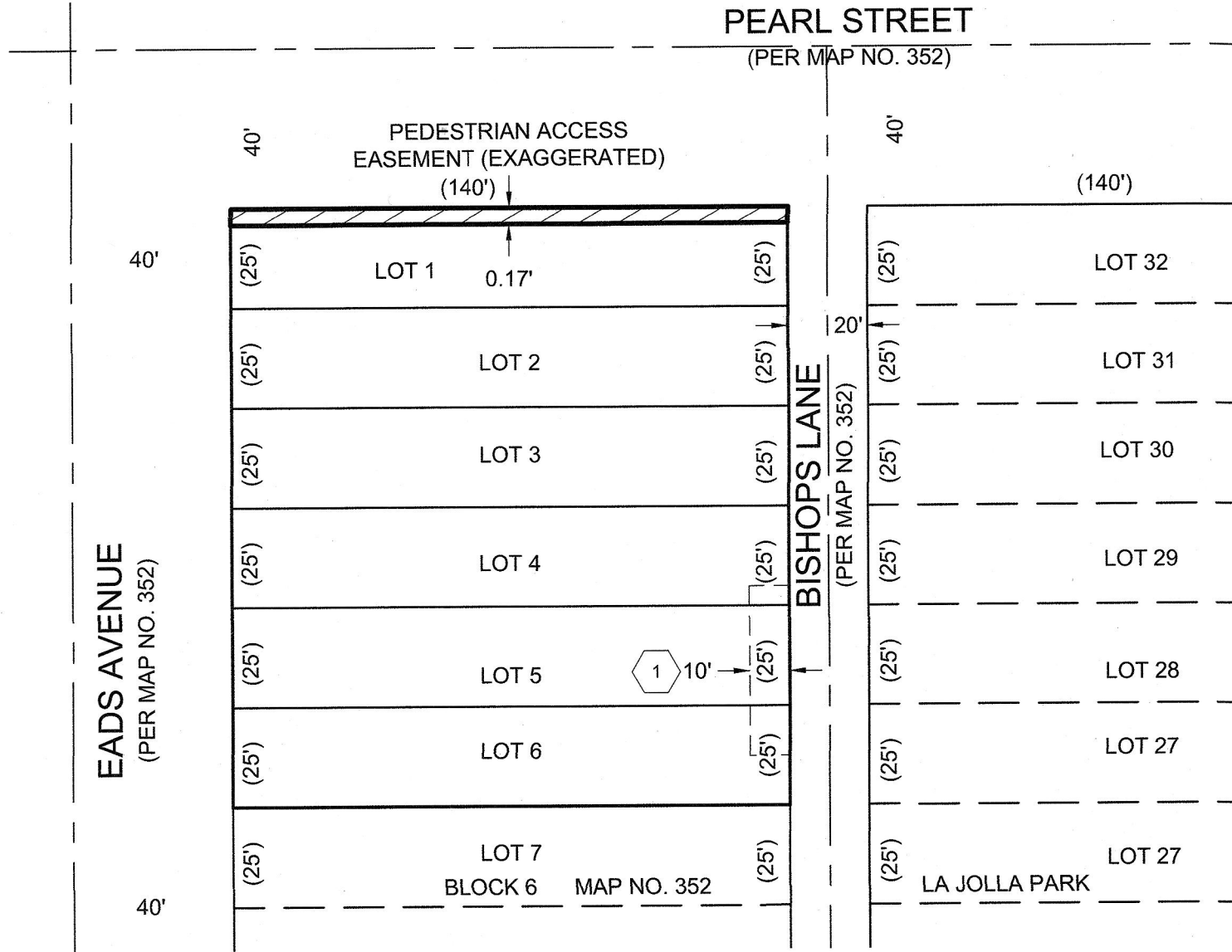

LEGEND

- PROPERTY LINE
- RIGHT-OF-WAY LINE
- CENTER LINE
- ADJOINING PROPERTY LINE
- INDICATES PEDESTRIAN ACCESS EASEMENT ACQUIRED AREA: 24 SQ.FT. (0.001 ACRES), MORE OR LESS.

Maximilian Lebl
 MAXIMILIAN LEBL, PLS 9323

PASCO LARET SUITER
 & ASSOCIATES
 San Diego | Solana Beach | Orange County
 Phone 858.259.8212 | www.plsaengineering.com



RECORDED: AUGUST 9, 2022
 DOCUMENT NO: 2022-0322509

PEDESTRIAN ACCESS EASEMENT
 BEING A PORTION OF LOT 1 OF LA JOLLA PARK, ACCORDING TO MAP THEREOF NO. 352

DESCRIPTION	BY	APPROVED	DATE	FILMED	CITY OF SAN DIEGO SHEET 1 OF 1	I.O.# N/A P.T.S.# 0684610
ORIGINAL	PLSA				<i>David Blanton</i> FOR CITY LAND SURVEYOR	1886-6245 CCS 83 COORD
			6/30/2022		DATE	246-1685 LAMBERT COORD
						42315-1-B
STATUS						