

PARCEL 1  
P.M. NO. 21621

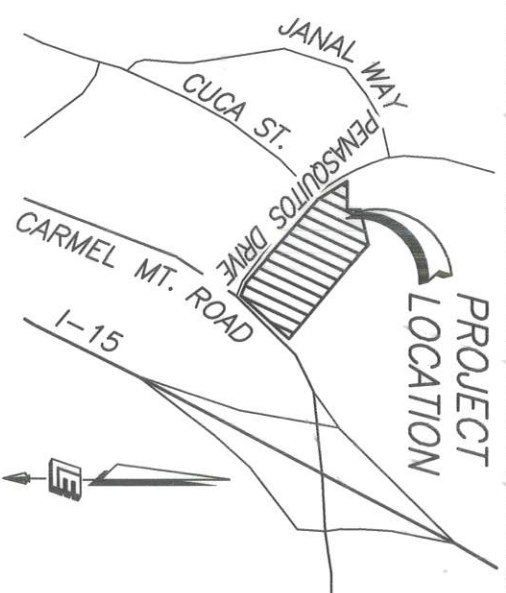
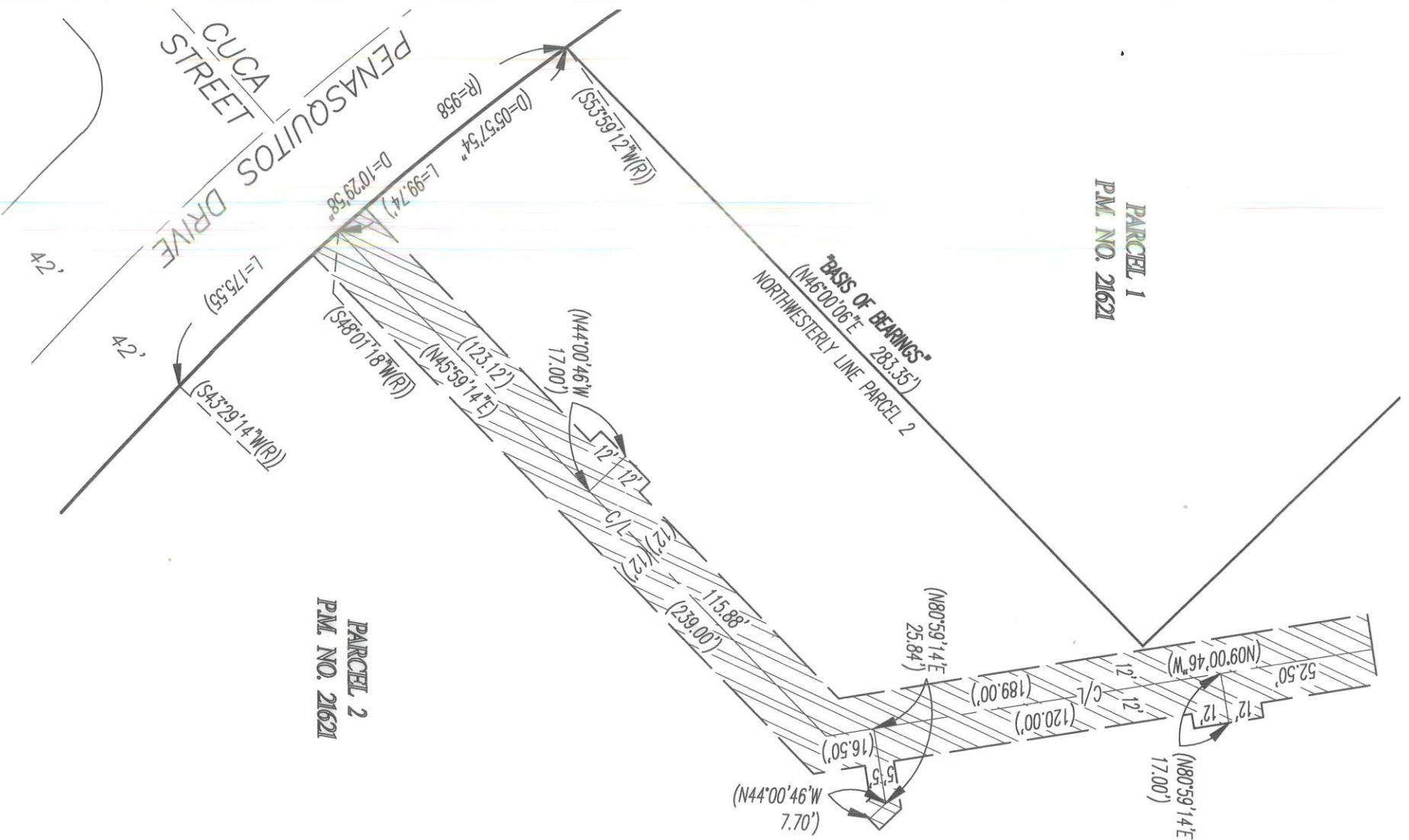

VICINITY MAP  
N.T.S.

**BASIS OF BEARINGS**

THE BASIS OF BEARINGS FOR THIS PLAN IS THE NORTH WESTERLY LINE OF PARCEL 2 OF PARCEL MAP NO. 21621, I.E. N46°00'06\"/>

**LEGEND**

WATER EASEMENT GRANTED PER PARCEL MAP 14182, TO BE VACATED (10,726.80 SQUARE FEET)

- NTS NOT TO SCALE
- ( ) INDICATES RECORD DATA PER PM 21621
- C/L CENTERLINE
- R/W RIGHT OF WAY

**REFERENCE DRAWINGS:**

PARCEL MAP 21621, PARCEL MAP 14182, MAP NO. 5599, CITY DWG. 20634-D

**APN:**

313-060-10-00

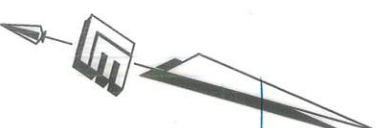

LEPPERT ENGINEERING CORPORATION  
5190 GOVERNOR DRIVE, S-205  
SAN DIEGO, CA 92019 858-597-2001  
JOHN D. LEPPERT R.C.E. 26283



**WATER EASEMENT VACATION**

OVER PORTION OF PARCEL 2 OF PARCEL MAP 21621

DESCRIPTION	BY	APPROVED DATE	FILMED	CITY OF SAN DIEGO, CALIFORNIA	PTS
ORIGINAL	LEC			SHEET 1 OF 1 SHEET	685885 I.O.
				FOR CITY ENGINEER <i>Julie A. King</i> DATE <i>7/14/2022</i>	1936-6301
					CCS 83 COORDINATES
					296-1741
					NAD 27 COORDINATES
					42511-B
				STATUS	