

EXHIBIT 'B'

SEE SHEETS 1 AND 2  
FOR DATA TABLES  
BASIS OF BEARINGS  
AND LEGEND

POR. NW 1/4,  
NW 1/4, SEC. 16

BLACK MOUNTAIN ROAD DEDICATED  
TO THE CITY OF SAN DIEGO PER  
DEED REC. 9-1-82, FILE/PAGE  
82-271463 O.R. (CITY DWG.  
NO. 20122-D)

STREET DEDICATION BLACK  
MOUNTAIN ROAD -  
PARCEL F 0.198 ACRES

STREET DEDICATION  
CARMEL VALLEY  
ROAD - PARCEL C  
1.343 ACRES



PARCEL 1  
PARCEL MAP 9882

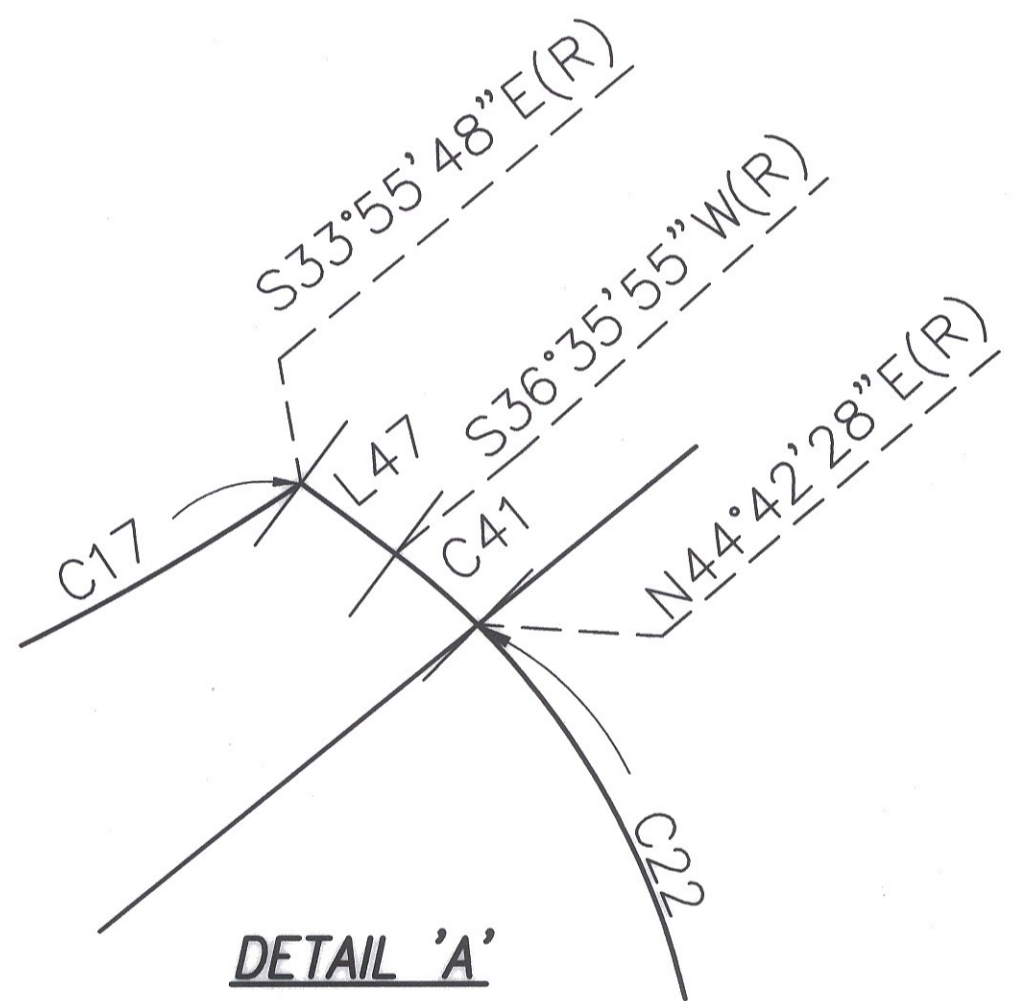
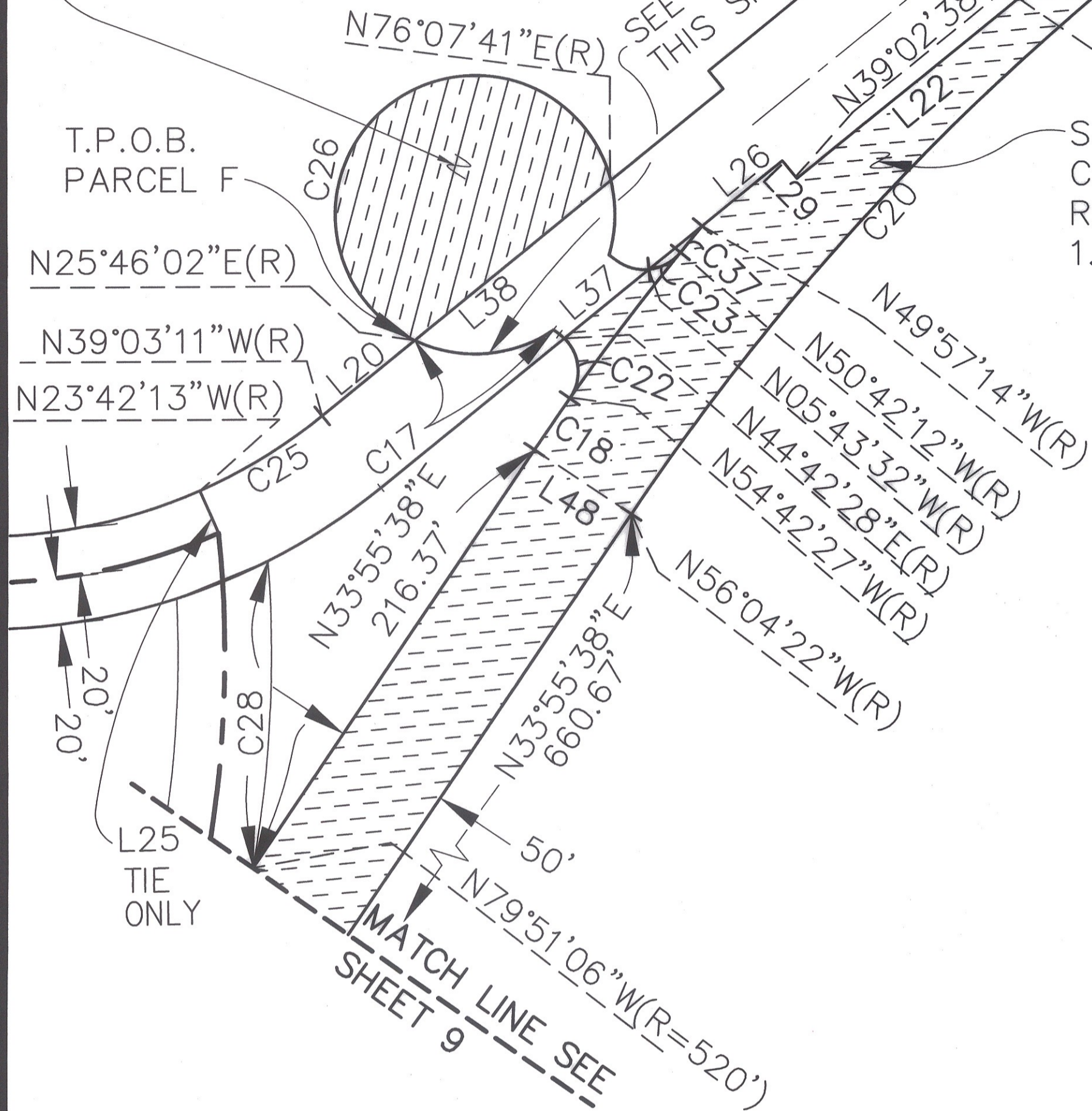

Latitude 33



Planning and Engineering  
4180 La Jolla Village Dr., Ste. 330  
La Jolla, CA 92037  
619-552-0033 Fax 619-552-0756

CPLAT10.dwg 6-2-00 11:24:15 am EST

*C. John Eardensohn*  
C. JOHN EARDENSOHN L.S. 5278 DATE 7-20-00  
REGISTRATION EXPIRES 12-31-03

PARCELS A, C, F & G RECORDED 7/21/00 DOC.# 2000-0385589  
PARCEL D RECORDED 7/21/00 DOC.# 2000-0385617  
PARCEL H RECORDED 7/21/00 DOC.# 2000-0385609  
PARCELS B & E RECORDED 7/21/00 DOC.# 2000-0385599  
JOINT USE AGREEMENT RECORDED 7/28/00 DOC.# 2000-0400911

STREET DEDICATION — CARMEL VALLEY ROAD - SOUTH OF BLACK MOUNTAIN ROAD  
BLACK MOUNTAIN ROAD - NORTH OF OLD CARMEL VALLEY ROAD

DESCRIPTION	BY	APPROVED	DATE	FILMED
ORIGINAL	LAT33			AUG 22 00
	R VH	✓	7/21/00	AUG 22 00
COMPLETE				

CITY OF SAN DIEGO, CALIFORNIA  
PLANNING AND DEVELOPMENT REVIEW DEPARTMENT  
SHEET 10 OF 10 SHEETS  
*[Signature]*  
FOR CITY ENGINEER DATE 7-19-00

T.M. NO. \_\_\_\_\_  
W.O. NO. 990326  
1924-6267  
CCS '83 COORDINATES  
284-1707  
LAMBERT COORDINATES  
00020-10-C