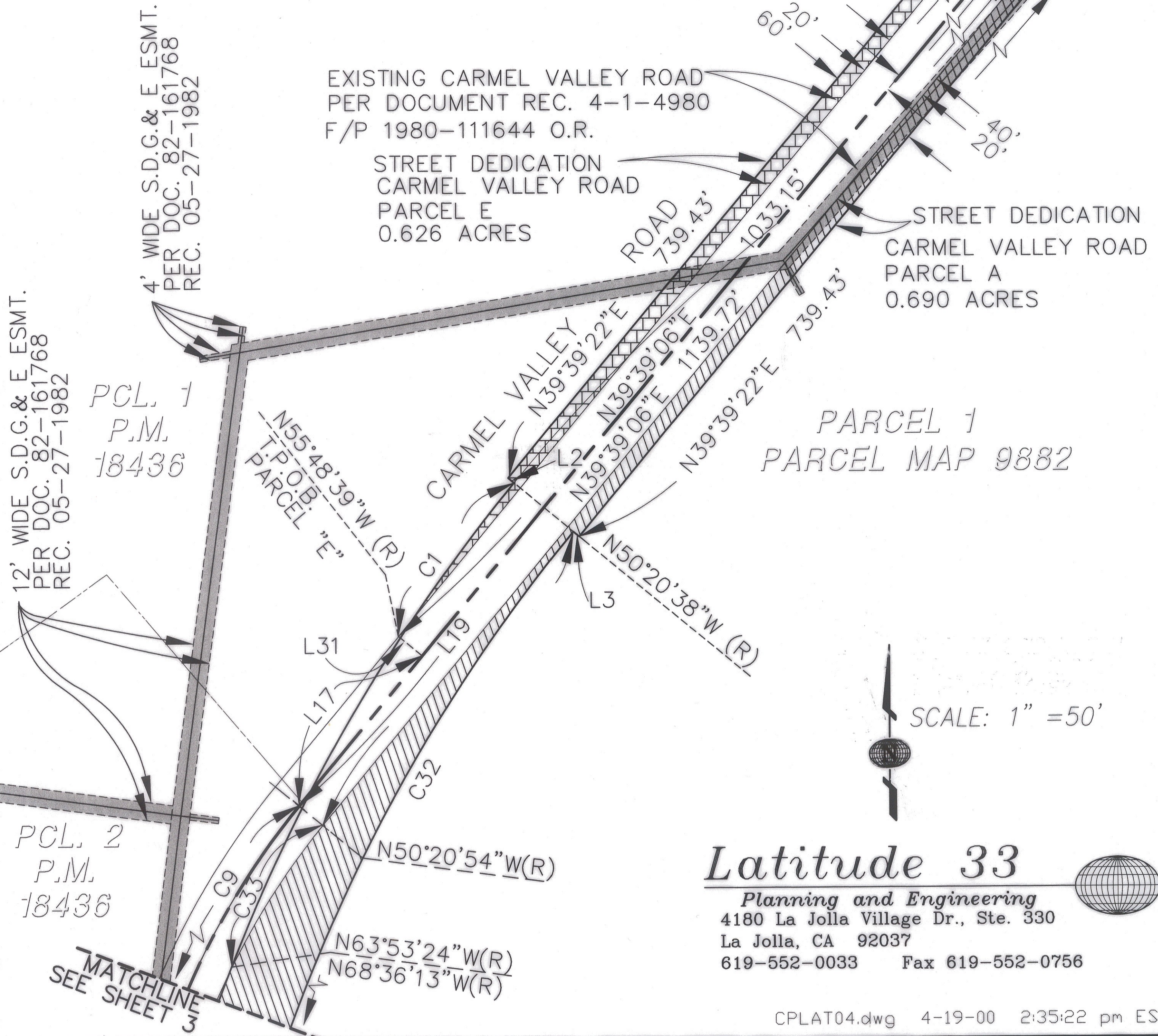

EXHIBIT 'B'

SEE SHEETS 1 AND 2  
FOR DATA TABLES  
BASIS OF BEARINGS  
AND LEGEND



12' WIDE S.D.G. & E. ESMT.  
PER DOC. 82-161768  
REC. 05-27-1982

PCL. 1  
P.M.  
18436

PCL. 2  
P.M.  
18436

PARCEL 1  
PARCEL MAP 9882

SCALE: 1" = 50'

**Latitude 33**  
Planning and Engineering  
4180 La Jolla Village Dr., Ste. 330  
La Jolla, CA 92037  
619-552-0033 Fax 619-552-0756

CPLAT04.dwg 4-19-00 2:35:22 pm EST

PARCELS A, C, F & G RECORDED 7/21/00 DOC.# 2000-0385589  
PARCEL D RECORDED 7/21/00 DOC.# 2000-0385617  
PARCEL H RECORDED 7/21/00 DOC.# 2000-0385609  
PARCELS B & E RECORDED 7/21/00 DOC.# 2000-0385599  
JOINT USE AGREEMENT RECORDED 7/29/00 DOC.# 2000-0400911

*C. John Eardensohn* 4.19.2000  
C. JOHN EARDENSOHN L.S. 5278 DATE  
REGISTRATION EXPIRES 12-31-03

STREET DEDICATION — CARMEL VALLEY ROAD — SOUTH OF BLACK MOUNTAIN ROAD  
STREET DEDICATION — BLACK MOUNTAIN ROAD — NORTH OF CARMEL VALLEY ROAD

DESCRIPTION	BY	APPROVED	DATE	FILMED	CITY OF SAN DIEGO, CALIFORNIA PLANNING AND DEVELOPMENT REVIEW DEPARTMENT SHEET 4 OF 10 SHEETS	T.M. NO.
ORIGINAL	LAT33			AUG 22 00		
	RVH	✓	7/21/00	AUG 22 00	<i>[Signature]</i> FOR CITY ENGINEER	1924-6267 CCS '83 COORDINATES
					7-19-00 DATE	284-1707 LAMBERT COORDINATES
<b>COMPLETE</b>						00020-4-C