

EXHIBIT 'B'

SEE SHEETS 1 AND 2
FOR DATA TABLES
BASIS OF BEARINGS
AND LEGEND

PARCEL 1
PARCEL MAP 18436

PARCEL 1
PARCEL MAP 9882

STREET DEDICATION
CARMEL VALLEY
ROAD - PARCEL E
0.626 ACRES

STREET DEDICATION
CARMEL VALLEY
ROAD - PARCEL C
1.343 ACRES

12' WIDE S.D.G. & E ESMT.
PER DOC. 82-161768
REC. 05-27-1982

EXISTING CARMEL VALLEY
ROAD PER DOC. REC.
4-1-1980 F/P 1980-111644
O.R.

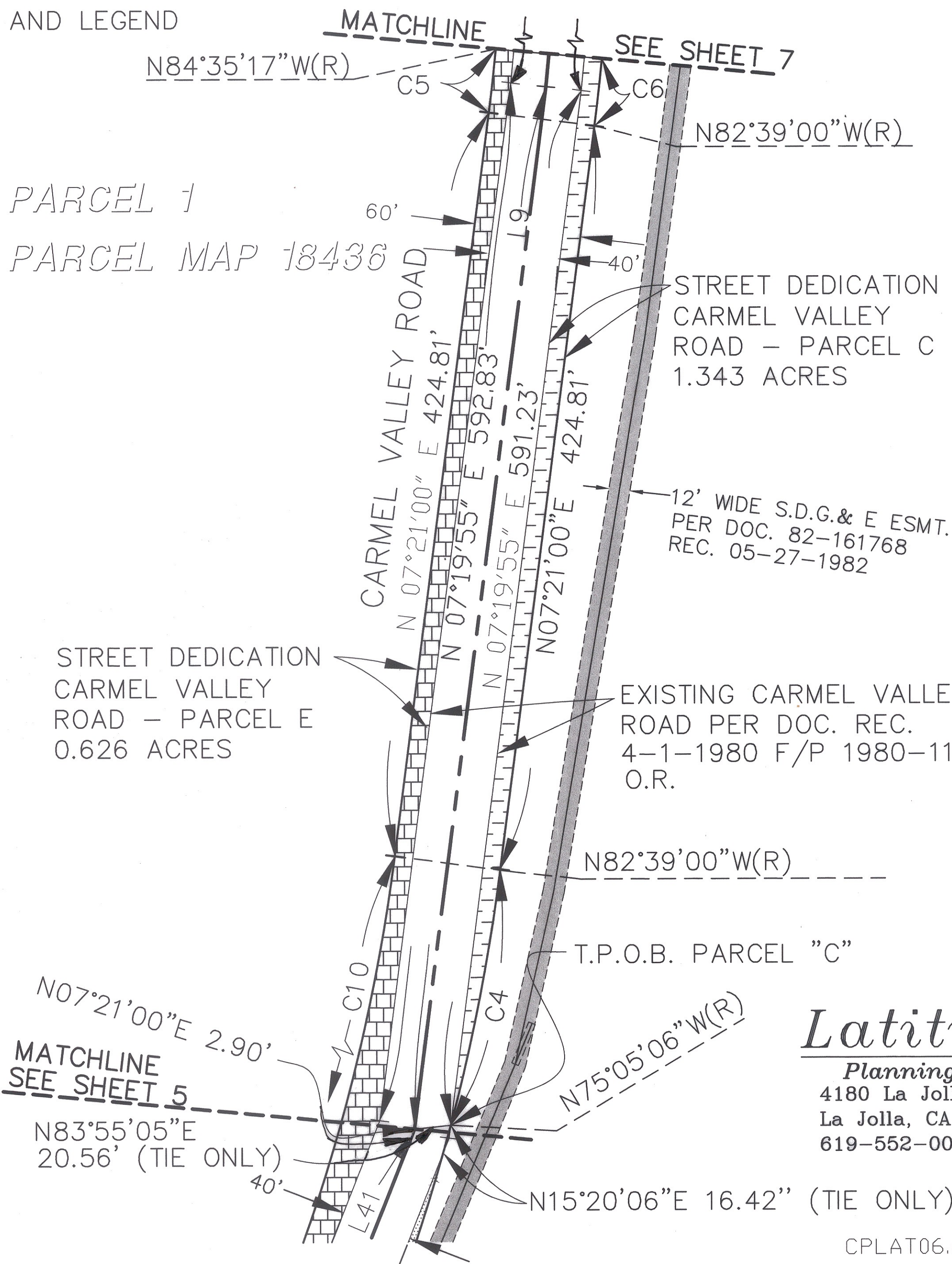
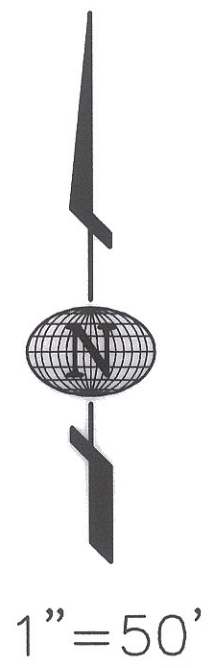

Latitude 33

Planning and Engineering
4180 La Jolla Village Dr., Ste. 330
La Jolla, CA 92037
619-552-0033 Fax 619-552-0756



CPLAT06.dwg 6-2-00 1:08:42 pm EST

PARCELS A, C, F & G RECORDED 7/21/00 DOC.# 2000-0385589
PARCEL D RECORDED 7/21/00 DOC.# 2000-0385617
PARCEL H RECORDED 7/21/00 DOC.# 2000-0385609
PARCELS B & E RECORDED 7/21/00 DOC.# 2000-0385599
JOINT USE AGREEMENT RECORDED 7/28/00 DOC.# 2000-0400911

C. John Eardensohn 6.5.00
C. JOHN EARDENSOHN L.S. 5278 DATE
REGISTRATION EXPIRES 12-31-03

STREET DEDICATION — CARMEL VALLEY ROAD - SOUTH OF BLACK MOUNTAIN ROAD

STREET DEDICATION — BLACK MOUNTAIN ROAD - NORTH OF CARMEL VALLEY ROAD

DESCRIPTION	BY	APPROVED	DATE	FILMED
ORIGINAL	LAT33			AUG 22 00
	RVH	✓	7/21/00	AUG 22 00

CITY OF SAN DIEGO, CALIFORNIA
PLANNING AND DEVELOPMENT REVIEW DEPARTMENT
SHEET 6 OF 10 SHEETS

[Signature]
FOR CITY ENGINEER

7-19-00
DATE

T.M. NO. _____
W.O. NO. 990326
1924-6267
CCS '83 COORDINATES
284-1707
LAMBERT COORDINATES

COMPLETE

00020-6-C