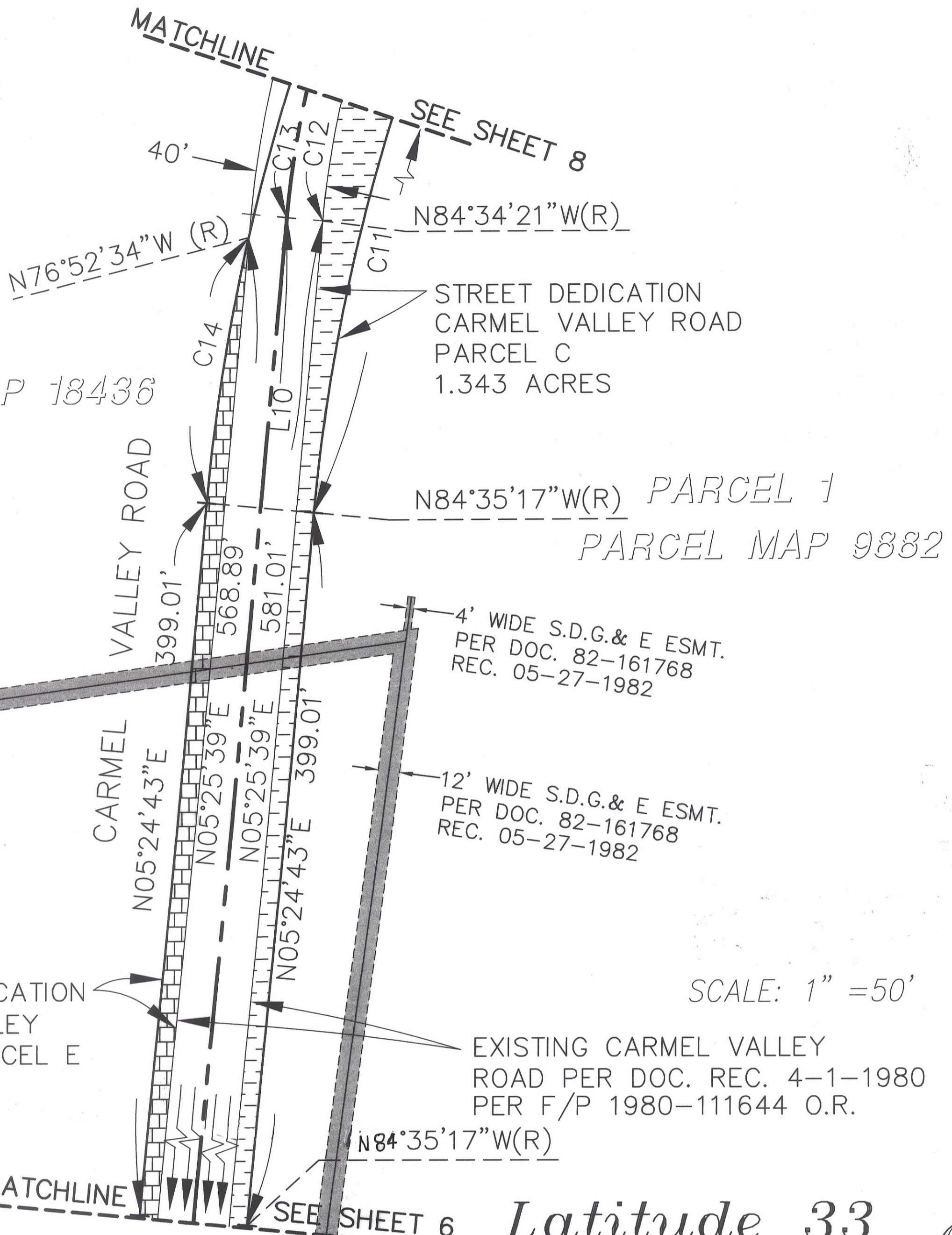

EXHIBIT 'B'

SEE SHEETS 1 AND 2  
FOR DATA TABLES  
BASIS OF BEARINGS  
AND LEGEND

PARCEL 1  
PARCEL MAP 18436

SEE SHEET 8



STREET DEDICATION  
CARMEL VALLEY ROAD  
PARCEL C  
1.343 ACRES

PARCEL 1  
PARCEL MAP 9882

4' WIDE S.D.G. & E ESMT.  
PER DOC. 82-161768  
REC. 05-27-1982

12' WIDE S.D.G. & E ESMT.  
PER DOC. 82-161768  
REC. 05-27-1982

STREET DEDICATION  
CARMEL VALLEY  
ROAD - PARCEL E  
0.626 ACRES

EXISTING CARMEL VALLEY  
ROAD PER DOC. REC. 4-1-1980  
PER F/P 1980-111644 O.R.

SCALE: 1" = 50'

Latitude 33

Planning and Engineering  
4180 La Jolla Village Dr., Ste. 330  
La Jolla, CA 92037  
619-552-0033 Fax 619-552-0756

CPLAT07.dwg 4-19-00 2:41:02 pm EST

PARCELS A, C, F & G RECORDED 7/21/00 DOC.# 2000-0385589  
PARCEL D RECORDED 7/21/00 DOC.# 2000-0385617  
PARCEL H RECORDED 7/21/00 DOC.# 2000-0385609  
PARCELS B & E RECORDED 7/21/00 DOC.# 2000-0385599  
JOINT USE AGREEMENT RECORDED 7/28/00 DOC.# 2000-0400911

*C. John Eardensohn*

4.19.2000

C. JOHN EARDENSOHN L.S. 5278 DATE  
REGISTRATION EXPIRES 12-31-03

STREET DEDICATION — CARMEL VALLEY ROAD - SOUTH OF BLACK MOUNTAIN ROAD

STREET DEDICATION — BLACK MOUNTAIN ROAD - NORTH OF CARMEL VALLEY ROAD

DESCRIPTION	BY	APPROVED	DATE	FILMED
ORIGINAL	LAT33			AUG 22 00
	RVH	✓	7/21/00	AUG 22 00

CITY OF SAN DIEGO, CALIFORNIA  
PLANNING AND DEVELOPMENT REVIEW DEPARTMENT  
SHEET 7 OF 10 SHEETS

*For City Engineer*  
FOR CITY ENGINEER

7-19-00  
DATE

T.M. NO. \_\_\_\_\_  
W.O. NO. 990326

1924-6267  
CCS '83 COORDINATES

284-1707  
LAMBERT COORDINATES

00020-7-C

COMPLETE