

**SUNRISE ADDITION
MAP NO. 8433**

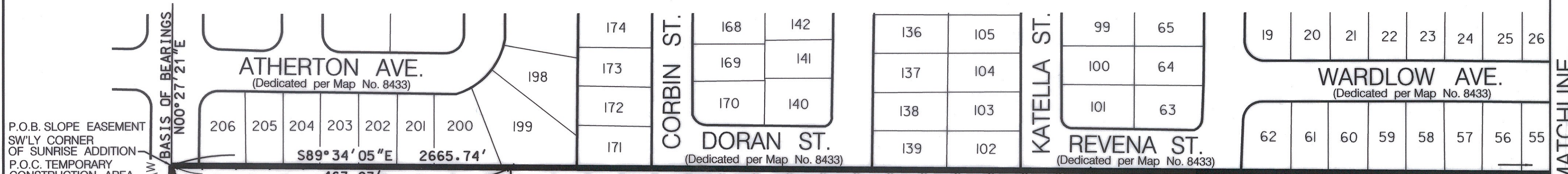

P.O.B. SLOPE EASEMENT SW'LY CORNER OF SUNRISE ADDITION P.O.C. TEMPORARY CONSTRUCTION AREA
S54°24'56"W 27.73'

(Dedicated per Supervisors Records Vol. 3, Pg. 100 on Jan. 15, 1872, O.R.)
N00°27'21"E
S00°27'21"W 15.16'

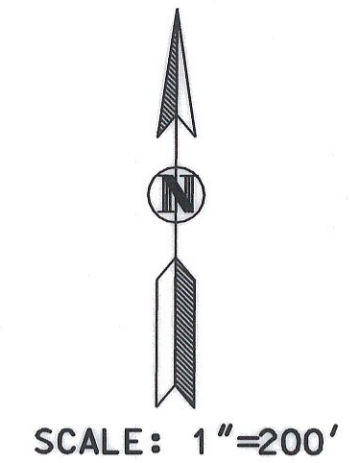
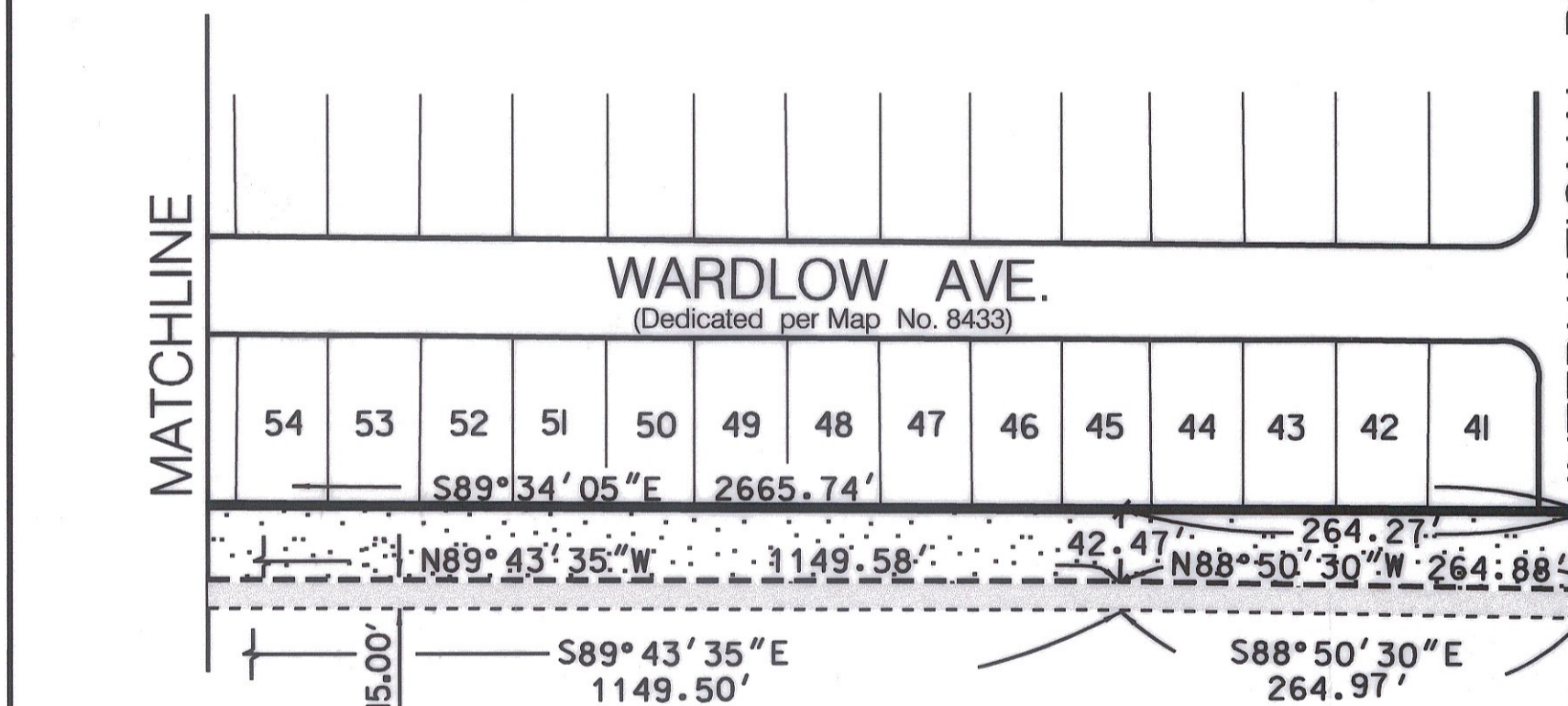

**SEC 34 T18S R2W
ROS 996**

(Dedicated per order of the Board of Supervisors of San Diego County on Jan. 20, 1890, in Vol. 11, Pg. 162 of Supervisors' records.)

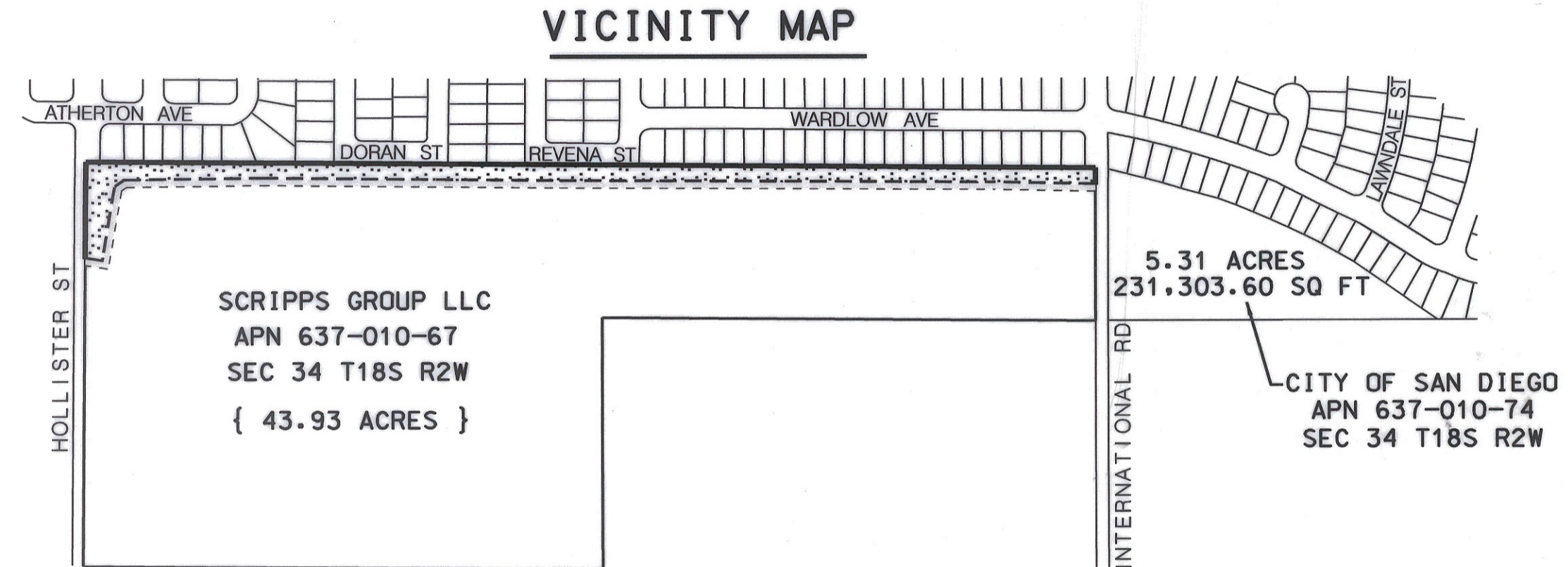

LEGEND:

- INDICATES SLOPE EASEMENT ACQUIRED 3.0673 ACRES
- INDICATES TEMPORARY CONSTRUCTION AREA ACQUIRED 0.9791 ACRES
- () = INDICATES RECORD DATA PER ROS 996.
- { } = INDICATES DATA PER ASSESSOR'S BOOK PG. 637-01.
- P.O.B. POINT OF BEGINNING
- P.O.C. POINT OF COMMENCEMENT

00034_C.DGN

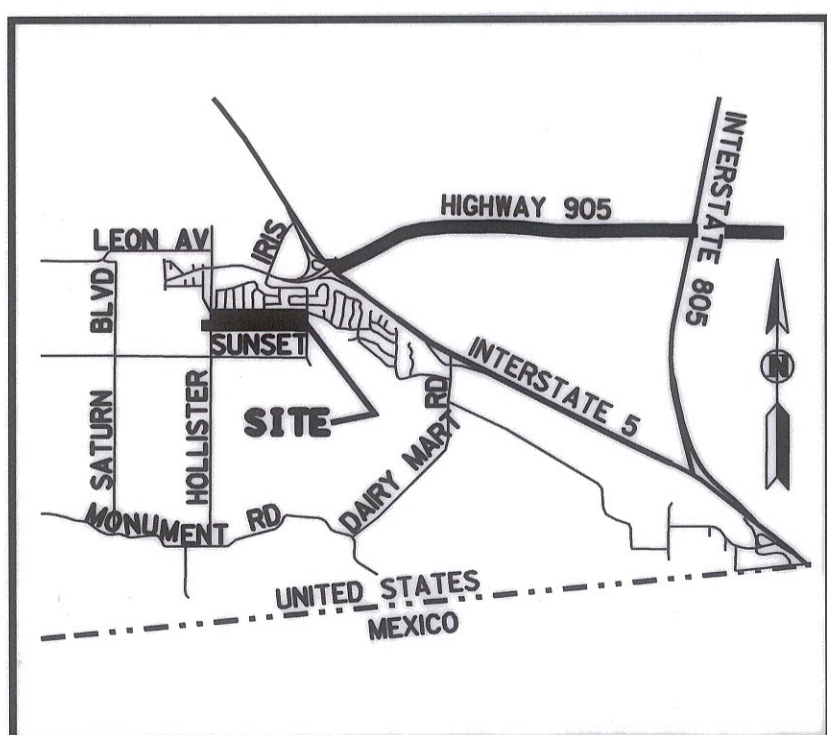

LOCATION MAP

EASEMENT AREA: (AREAS IN SQ. FEET)

APN	EASEMENT AREA	OVERLAP	UNENCUMBERED
637-010-67	133,612.78 SQ FT	-	-

REFERENCE DWGS.
PARCEL MAP 4182, SUBDIVISION MAP 8433, RECORD OF SURVEY NO. 996, 7666
CITY OF SAN DIEGO DRAWING 20960-D

BASIS OF BEARINGS

THE CENTER LINE OF HOLLISTER ST BETWEEN SUNSET AVE. AND ATHERTON AVE. AS SHOWN ON RECORD OF SURVEY 7666, IE N0°27'21"E

PREPARED BY: CITY OF SAN DIEGO ENGINEERING AND CAPITAL PROJECTS DEPARTMENT, FIELD DIVISION, SURVEY SECTION, UNDER THE DIRECTION OF L.E. CARTER JR., PLS 6148, SR. LAND SURVEYOR

SIGNATURE: *L.E. Carter Jr.* DATE: 9-7-2000

RESOLUTION NO.: R-295597
ADOPTED: 10/22/2001
F/P: 2001-817467
RECORDED: 11/8/2001



SLOPE EASEMENT- IN SEC 34 T18S R2W

DESCRIPTION	BY	APPROVED	DATE	FILMED	CITY OF SAN DIEGO, CALIFORNIA	W.O.
COMPLETE	GEFROM	L.E.C.	5/24/00	SEP 18 02	SHEET 1 OF 1 FOR CITY ENGINEER DATE: 4-23-2002	121450 1784-6303 CCS 83 COORDINATES 144-1743 LAMBERT COORDINATES 00034-C