

0
1
2
3
4
5
6
7
8
9
10
11
12
13

INTERSTATE 15

UNNAMED ROAD
(FRONTAGE ROAD)
RELINQUISHMENT OF HIGHWAY RIGHT-OF-WAY
RECORDED 3/23/1966 AS F/P 49271 OR

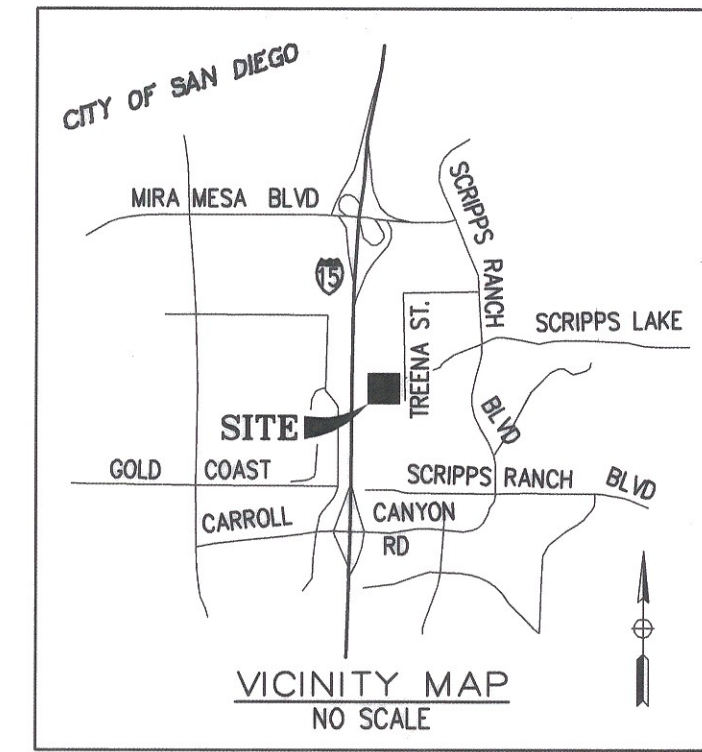
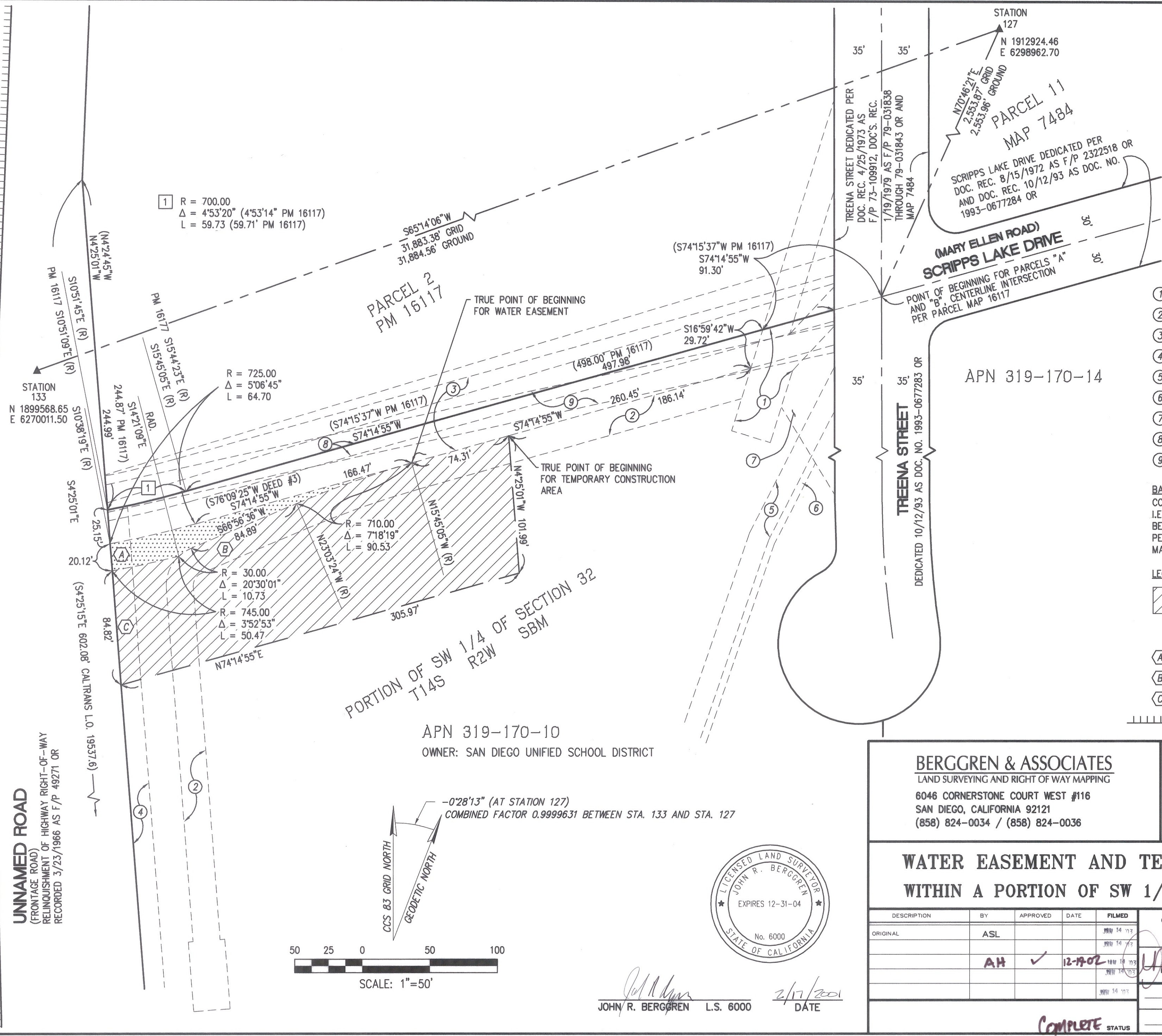

- ① STORM DRAIN EASEMENT, REC. 7/17/1980 F/P 1980-225247 OR
- ② STORM DRAIN EASEMENT, REC. 10/12/1993 F/P 1993-0677270 OR
- ③ WATER & ROAD EASEMENT TO J.P. COLE, REC. 2/2/1960 F/P 21530 OR
- ④ SDG&E EASEMENT, REC. 3/5/1976 F/P 1976-066232 OR
- ⑤ SEWER EASEMENT, REC. 8/8/1977 F/P 77-321686 OR
- ⑥ SEWER EASEMENT, REC. 10/12/1993 F/P 1993-0677275 OR
- ⑦ DRAINAGE & SEWER EASEMENT, REC. 10/12/1993 F/P 1993-0677273 OR
- ⑧ SDG&E EASEMENT, REC. 5/8/1962 F/P 1962-79184 OR
- ⑨ SDG&E EASEMENT, REC. 4/14/1961 F/P 64790 OR

BASIS OF BEARINGS:
 CCS 1983 ZONE 6
 I.E. NORTH 65°14'06" EAST
 BETWEEN STATION 127 AND 133
 PER RECORD OF SURVEY
 MAP NO. 14492

REFERENCE DRAWINGS:
 PARCEL MAP 16117, MAP
 7484, 26021-D, ROS 14492
 30669-40 & 41- D

- LEGEND:**
- ▨ PARCEL 'A' INDICATES TEMPORARY CONSTRUCTION AREA
AREA = 28,394 SQ. FT. (0.652 ACRE)
 - ▤ PARCEL 'B' INDICATES WATER EASEMENT ACQUIRED AREA
AREA = 2,266 SQ. FT. (0.052 ACRE)
 - Ⓐ PORTION OF EXISTING SDG&E EASEMENT #4, AREA = 302 SQ. FT.
 - Ⓑ PORTION OF EXISTING WATER EASEMENT #2, AREA = 6,603 SQ. FT.
 - Ⓒ PORTION OF EXISTING SDG&E EASEMENT #4, AREA = 1,262 SQ. FT.
 - ||||| ABUTTERS RIGHTS OF ACCESS RELINQUISHED PER DOC. REC. 3/23/1966 AS F/P 49271 OR

BERGGREN & ASSOCIATES
 LAND SURVEYING AND RIGHT OF WAY MAPPING
 6046 CORNERSTONE COURT WEST #116
 SAN DIEGO, CALIFORNIA 92121
 (858) 824-0034 / (858) 824-0036

RESOLUTION (R-294227)
DOC # 2002-1017933 11-14-2002

WATER EASEMENT AND TEMPORARY CONSTRUCTION AREA WITHIN A PORTION OF SW 1/4 OF SECTION 32, T14S, R2W SBM				CITY OF SAN DIEGO, CALIFORNIA		W.O. NO. 185571
DESCRIPTION	BY	APPROVED	DATE	FILMED	SHEET 1 OF 1 SHEET	1910 - 6293
ORIGINAL	ASL			1994 14 72		NAD 83 COORDINATES
	AH	✓	12-17-02	1994 14 73	FOR CITY ENGINEER DATE 9 MAR 01	270 - 1733
				1994 14 73		LAMBERT COORDINATES
				1994 14 77		00042-C



JOHN R. BERGGREN L.S. 6000
 DATE 2/17/2001

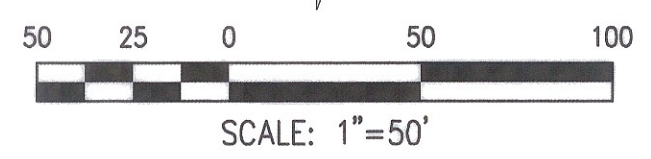

COMPLETE STATUS