

EXHIBIT "B"

COURSE TABLE			COURSE TABLE			COURSE TABLE			COURSE TABLE			COURSE TABLE		
No.	DIRECTION	DISTANCE	No.	DIRECTION	DISTANCE	No.	DIRECTION	DISTANCE	No.	DIRECTION	DISTANCE	No.	DIRECTION	DISTANCE
L1	N 87° 41' 53" W	12.44	L20	N 87° 41' 54" W	45.46	L39	N 87° 41' 54" W	21.83	L58	N 2° 18' 06" E	5.00	L77	N 30° 18' 33" W	20.00
L2	N 2° 18' 06" E	17.16	L21	N 2° 18' 06" E	13.00	L40	N 33° 33' 31" W	8.51	L59	N 87° 41' 54" W	141.06	L78	N 59° 41' 27" E	11.09
L3	N 2° 18' 06" E	9.15	L22	N 87° 41' 54" W	19.46	L41	N 33° 33' 31" W	4.76	L60	N 2° 18' 06" E	13.24	L79	N 82° 48' 14" E	6.58
L4	N 58° 33' 29" E	10.00	L23	N 2° 18' 06" E	67.59	L42	N 68° 48' 34" E	5.00	L61	N 87° 41' 54" W	10.00	L80	N 9° 29' 02" E	27.07
L5	N 32° 12' 30" W	10.56	L24	N 87° 41' 54" W	60.03	L43	N 87° 41' 54" W	16.13	L62	N 2° 18' 06" E	8.29	L81	N 55° 49' 00" E	13.09
L6	N 57° 47' 30" E	18.77	L25	N 2° 18' 06" E	18.64	L44	N 51° 41' 40" W	16.16	L63	N 82° 25' 41" W	4.38	L82	N 55° 44' 46" W	25.06
L7	N 2° 18' 06" E	13.00	L26	N 87° 41' 54" W	10.00	L45	N 33° 33' 31" W	18.48	L64	N 62° 43' 09" E	21.37	L83	N 87° 41' 55" W	89.89
L8	N 25° 57' 31" E	10.00	L27	N 2° 18' 06" E	18.64	L46	N 34° 22' 31" W	18.38	L65	N 2° 18' 06" E	22.52	L84	N 2° 18' 06" E	51.90
L9	N 64° 02' 29" E	7.76	L28	N 87° 41' 54" W	29.32	L47	N 30° 28' 53" W	8.24	L66	N 30° 28' 53" W	5.84			
L10	N 34° 15' 14" E	40.59	L29	N 2° 18' 06" E	38.16	L48	N 59° 31' 07" W	50.56	L67	N 59° 31' 07" E	10.00			
L11	N 34° 15' 14" E	14.27	L30	N 25° 57' 31" W	3.31	L49	N 30° 28' 53" W	14.32	L68	N 87° 41' 54" W	64.34			
L12	N 2° 18' 06" E	10.00	L31	N 87° 41' 54" W	10.00	L50	N 59° 31' 07" E	10.00	L69	N 30° 18' 33" W	24.00			
L13	N 87° 41' 54" W	10.00	L32	N 2° 18' 06" E	12.97	L51	N 30° 28' 53" W	14.32	L70	N 59° 41' 27" E	10.00			
L14	N 8° 10' 34" W	5.14	L33	N 2° 18' 06" E	11.28	L52	N 59° 31' 07" E	43.09	L71	N 30° 18' 33" W	18.70			
L15	N 87° 41' 54" W	20.20	L34	N 87° 41' 54" W	19.88	L53	N 5° 00' 26" E	2.69	L72	N 59° 41' 27" E	10.00			
L16	N 2° 18' 06" E	18.69	L35	N 2° 18' 06" E	9.79	L54	N 44° 33' 23" W	10.89	L73	N 30° 18' 33" W	18.70			
L17	N 87° 41' 54" W	17.46	L36	N 46° 30' 00" W	31.90	L55	N 67° 12' 32" E	42.18	L74	N 59° 41' 27" E	36.66			
L18	N 2° 18' 06" E	10.00	L37	N 2° 18' 06" E	11.22	L56	N 2° 18' 06" E	5.00	L75	N 30° 18' 33" W	27.11			
L19	N 87° 41' 54" W	17.46	L38	N 87° 41' 54" W	17.20	L57	N 87° 41' 54" W	10.00	L76	N 59° 41' 27" E	12.82			

BASIS OF BEARINGS

BASIS OF BEARINGS FOR THIS DRAWING IS A PORTION OF THE WESTERLY LINE OF MAP NO. 14063 I.E. N7°45'57"E

REFERENCE DRAWINGS

MAP 14063, PM 19001 AND DWG. NO. 30854-D

ASSESSOR PARCEL NUMBERS

315-610-01, -03, -04, -05, -06, -08, -10, -11, -14, -15

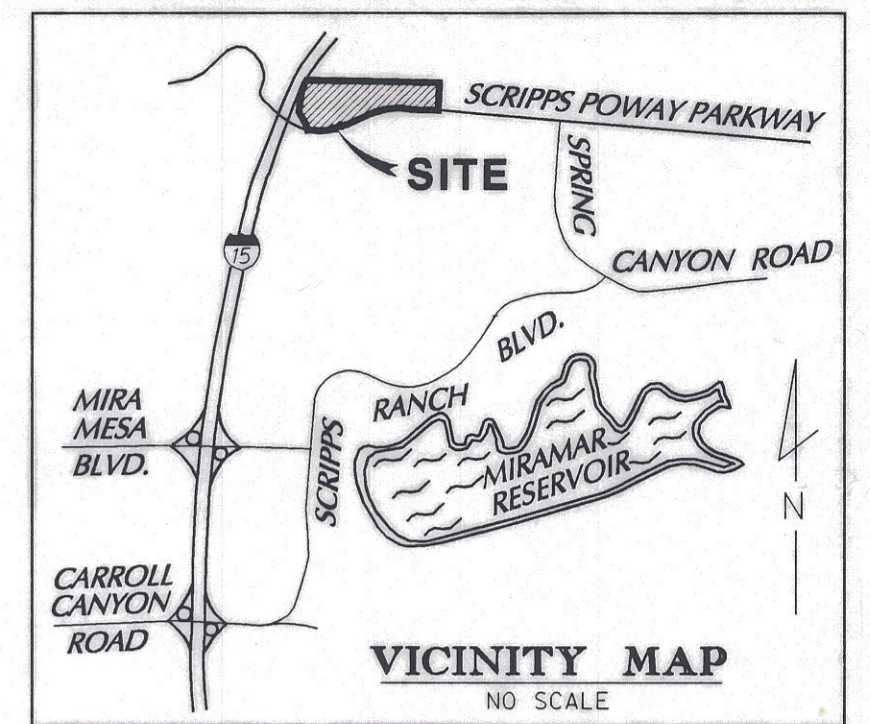

LEGEND

- INDICATES WATER & ACCESS EASEMENT ACQUIRED, PARCEL "A" 0.004 AC
- INDICATES WATER & ACCESS EASEMENT ACQUIRED, PARCEL "A-1" 0.101 AC
- INDICATES WATER & ACCESS EASEMENT ACQUIRED, PARCEL "A-2" 0.089 AC
- INDICATES WATER & ACCESS EASEMENT ACQUIRED, PARCEL "A-3" 0.109 AC
- INDICATES WATER & ACCESS EASEMENT ACQUIRED, PARCEL "A-4" 0.660 AC
- INDICATES WATER & ACCESS EASEMENT SET ASIDE, PARCEL "A-5" 0.077 AC
- INDICATES WATER & ACCESS EASEMENT ACQUIRED, PARCEL "A-6" 0.020 AC
- INDICATES WATER & ACCESS EASEMENT ACQUIRED, PARCEL "A-7" 0.263 AC
- INDICATES WATER & ACCESS EASEMENT ACQUIRED, PARCEL "A-8" 0.002 AC
- INDICATES WATER & ACCESS EASEMENT ACQUIRED, PARCEL "A-9" 0.041 AC
- (R) INDICATES RADIAL BEARING
- P.O.B. INDICATES POINT OF BEGINNING

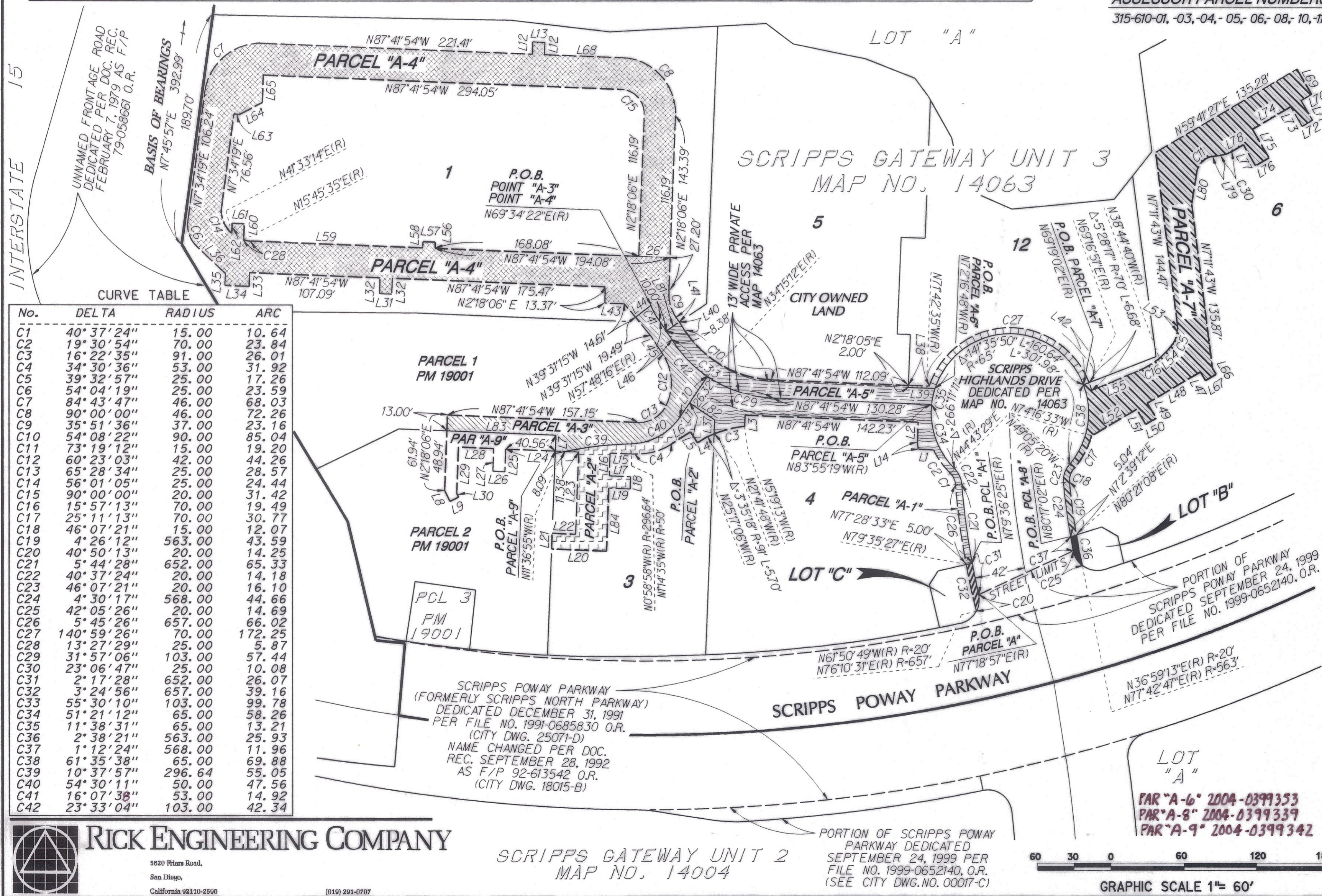

No.	DELTA	RADIUS	ARC
C1	40° 37' 24"	15.00	10.64
C2	19° 30' 54"	70.00	23.84
C3	16° 22' 35"	91.00	26.01
C4	34° 30' 36"	53.00	31.92
C5	39° 32' 57"	25.00	17.26
C6	54° 04' 19"	25.00	23.59
C7	84° 43' 47"	46.00	68.03
C8	90° 00' 00"	46.00	72.26
C9	35° 51' 36"	37.00	23.16
C10	54° 08' 22"	90.00	85.04
C11	73° 19' 12"	15.00	19.20
C12	60° 23' 03"	42.00	44.26
C13	65° 28' 34"	25.00	28.57
C14	56° 01' 05"	25.00	24.44
C15	90° 00' 00"	20.00	31.42
C16	15° 57' 13"	70.00	19.49
C17	25° 11' 13"	70.00	30.77
C18	46° 07' 21"	15.00	12.07
C19	4° 26' 12"	563.00	43.59
C20	40° 50' 13"	20.00	14.25
C21	5° 44' 28"	652.00	65.33
C22	40° 37' 24"	20.00	14.18
C23	46° 07' 21"	20.00	16.10
C24	4° 30' 17"	568.00	44.66
C25	42° 05' 26"	20.00	14.69
C26	5° 45' 26"	657.00	66.02
C27	140° 59' 26"	70.00	172.25
C28	13° 27' 29"	25.00	5.87
C29	31° 57' 06"	103.00	57.44
C30	23° 06' 47"	25.00	10.08
C31	2° 17' 28"	652.00	26.07
C32	3° 24' 56"	657.00	39.16
C33	55° 30' 10"	103.00	99.78
C34	51° 21' 12"	65.00	58.26
C35	11° 38' 31"	65.00	13.21
C36	2° 38' 21"	563.00	25.93
C37	1° 12' 24"	568.00	11.96
C38	61° 35' 38"	65.00	69.88
C39	10° 37' 57"	296.64	55.05
C40	54° 30' 11"	50.00	47.56
C41	16° 07' 38"	53.00	14.92
C42	23° 33' 04"	103.00	42.34

SURVEYOR OF WORK

Robert G. Schoettmer 8-1-03
ROBERT G. SCHOETTNER, LS 4324 DATE



- PAR "A" 2004-0399321, 5-4-04
- PAR "A-1" 2004-0399325, 5-4-04
- PAR "A-2" 2004-0399326, 5-4-04
- PAR "A-3" 2004-0399354, 5-4-04
- PAR "A-4, A-7" 2004-0395534, 5-3-04

J-13487

WATER & ACCESS EASEMENT			
IN A PORTION OF LOTS "B", "C", 1, 3, 4, 5, 6 AND 12 OF SCRIPPS GATEWAY UNIT 3 MAP NO. 14063 AND PARCELS 1 AND 2 OF PARCEL MAP NO. 19001			
CITY OF SAN DIEGO, CALIFORNIA		W.O. NO. 400888	
DEVELOPMENT REVIEW SHEET 1 OF 1 SHEET			
FOR CITY ENGINEER		DATE	
DESCRIPTION	BY	APPROVED	DATE
ORIGINAL	REC		
		1918-6295	
		CCS 83 COORDINATES	
		278-1735	
		LAMBERT COORDINATES	
COMPLETE		00044-C	

RICK ENGINEERING COMPANY
5620 Friars Road, San Diego, California 92110-2590 (619) 291-0707

