

No.	DIRECTION	DISTANCE	No.	DELTA	ARC	RADIUS
L1	N 34° 07' 20" W	43.83	C1	8° 52' 57"	16.74	108.00
L2	N 25° 14' 23" W	41.30	C2	6° 00' 27"	11.32	108.00
L3	N 19° 13' 56" W	28.46	C3	18° 54' 37"	30.36	92.00
L4	N 38° 08' 33" W	69.19	C4	5° 54' 49"	11.15	108.00
L5	N 36° 02' 39" W	47.28	C5	15° 41' 37"	25.20	92.00
L6	N 30° 07' 50" W	50.68	C6	28° 51' 08"	26.85	53.32
L7	N 45° 49' 27" W	45.66	C7	90° 00' 00"	15.71	10.00
L8	N 60° 02' 01" E	40.42	C8	7° 10' 00"	30.02	240.00
L9	N 41° 31' 15" W	61.59	C9	78° 18' 22"	88.84	65.00
L10	N 55° 52' 40" E	40.00	C10	90° 00' 00"	15.71	10.00
L11	N 48° 28' 45" E	47.00	C11	11° 30' 19"	58.03	289.00
L12	N 53° 12' 53" W	81.37	C12	16° 18' 56"	68.34	240.00
L13	N 53° 12' 53" W	81.37	C13	46° 40' 33"	23.62	29.00
L14	N 48° 28' 45" E	47.00	C14	5° 41' 57"	36.21	364.00
L15	N 53° 01' 34" W	15.75	C15	5° 54' 49"	7.02	68.00
L16	N 55° 52' 40" E	78.82	C16	18° 54' 37"	43.57	132.00
L17	N 80° 40' 53" W	58.44	C17	6° 00' 27"	7.13	68.00
L18	N 35° 40' 53" W	78.94	C18	8° 52' 57"	10.54	68.00
L19	N 54° 19' 07" E	26.06				
L20	N 36° 02' 39" W	46.55				
L21	N 38° 08' 33" W	68.46				
L22	N 19° 13' 56" W	28.46				
L23	N 25° 14' 23" W	41.30				
L24	N 34° 07' 20" W	43.83				

DOCUMENT NO. **F-9156**
 FILED **02-08-02**
 OFFICE OF THE CITY CLERK
 SAN DIEGO, CALIFORNIA

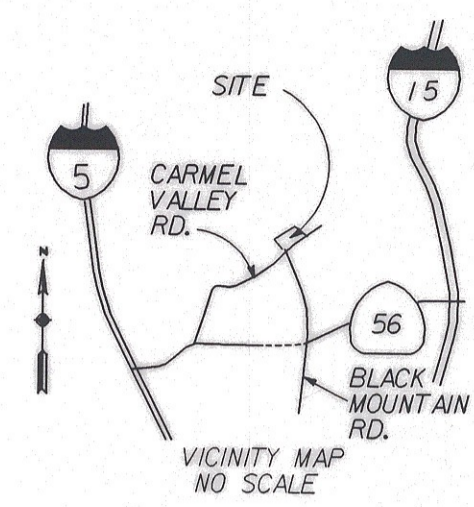

PORTION OF PCL 7
 PARCEL MAP NO. 17996

IRREVOCABLE OFFER TO DEDICATE PUBLIC
 PARK IN FEE REC. 11-2-2000, F/P 2000-0594961
 (CITY DNG NO. 19311-B)

IRREVOCABLE OFFER
 TO DEDICATE PUBLIC
 STREET PER PARCEL
 MAP 17996
 T.P.O.B.

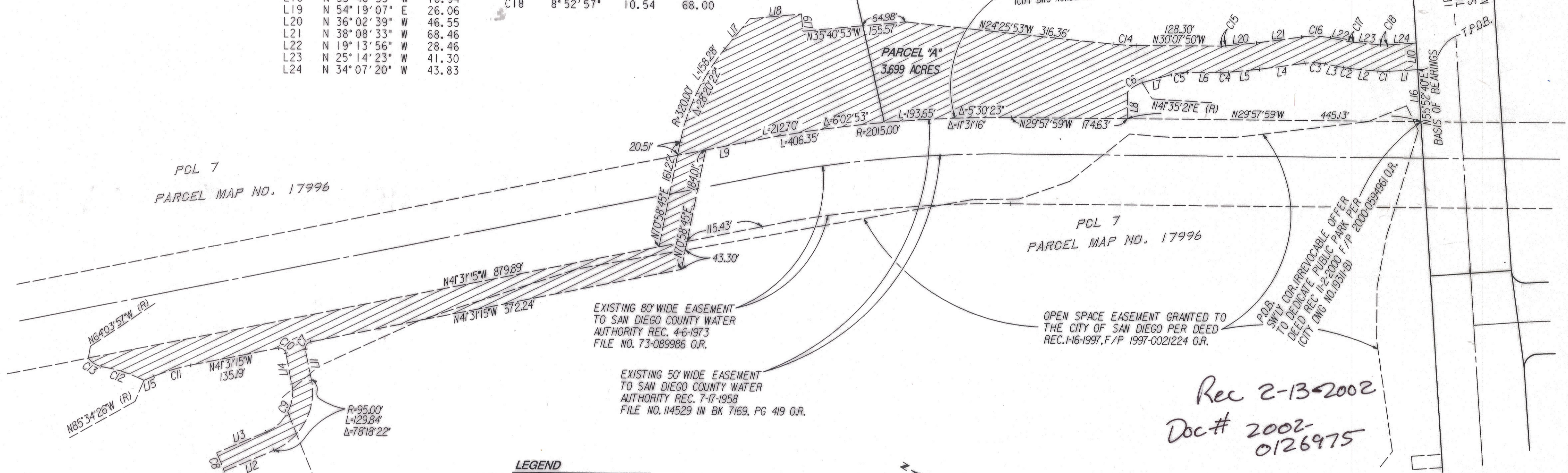

PCL 7
 PARCEL MAP NO. 17996

PCL 7
 PARCEL MAP NO. 17996

Rec 2-13-2002
 Doc# 2002-0126975

LEGEND
 [Hatched Box] INDICATES WATER EASEMENT ACQUIRED
 PARCEL "A" 3.699 ACRES
 (R) INDICATES RADIAL BEARING
 T.P.O.B. INDICATES TRUE POINT OF BEGINNING
BASIS OF BEARINGS
 BASIS OF BEARINGS FOR THIS DRAWING IS THE NORTHERLY LINE OF THAT IRREVOCABLE OFFER TO DEDICATE PUBLIC STREET PER P.M. 17996 I.E. N55°52'40"E
REFERENCE DRAWINGS
 PARCEL MAP 17996, 29022-D, 30875-D
ASSESSOR PARCEL NUMBERS
 312-010-36

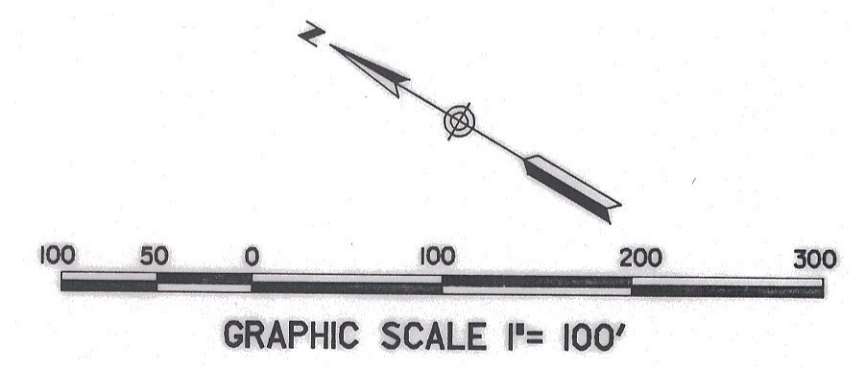

SURVEYOR OF WORK
Patrick A. McMichael 6-7-01
 PATRICK A. MCMICHAEL, LS 6187 DATE



PRIVATE CONTRACT	
WATER EASEMENT IN PARCEL 7, P.M. 17996	
CITY OF SAN DIEGO, CALIFORNIA DEVELOPMENT SERVICES DEPARTMENT SHEET 1 OF 1 SHEET	T.M. NO. 95-0173 W.O. NO. 990943
<i>De Klenn</i> FOR CITY ENGINEER	11-8-01 DATE
DESCRIPTION	BY APPROVED DATE FILMED
ORIGINAL	REC [initials] MAR 07 02
	DI [initials] MAR 07 02
	MAR 07 02
	MAR 07 02
	MAR 07 02
CONTRACTOR	DATE APPLIED
INSPECTOR	DATE COMPLETED
	00049-C