



SCALE 1" = 50'  
 MAPPING ANGLE = -0°28'24.49"  
 STATION: GPS 172 (ROS 14492)

**LEGEND**



STREET VACATION

P.O.B.

POINT OF BEGINNING

MATCHLINE SEE SHEET 2 OF 3

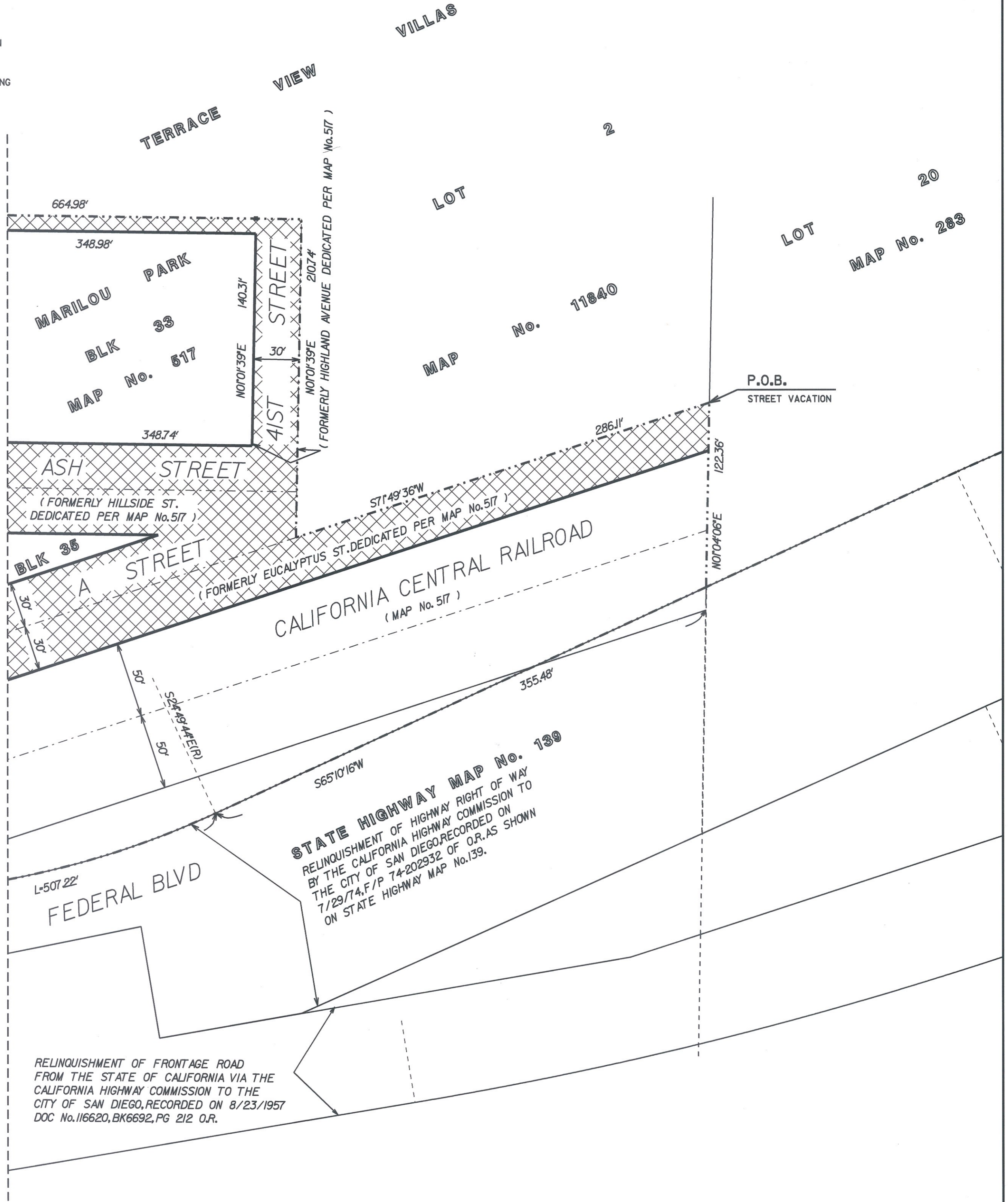

**PREPARED BY:**

CITY OF SAN DIEGO ENGINEERING & CAPITAL PROJECTS DEPT., FIELD DIVISION - LAND SURVEY SECTION, UNDER THE DIRECTION OF FREDERICK R. LoPAGE, ASST. LAND SURVEYOR.



*Frederick R. LoPage* 1/15/2003  
 FREDERICK R. LoPAGE P.L.S. 7524 DATE

**STREET VACATION- PORTIONS OF: 'A', ASH, 40TH, 41st STREETS, FEDERAL BLVD, UN-NAMED ALLEYS IN BLOCKS 32, 33 & 35 ALL WITHIN MARILOU PARK, MAP No. 517**

DESCRIPTION	BY	APPD	DATE FILMED
ORIGINAL	FRL	LEC	MAY 04 04 MAY 04 04 MAY 04 04 MAY 04 04

CITY OF SAN DIEGO, CALIFORNIA  
 SHEET 3 OF 3 SHEET  
 FOR CITY ENGINEER \_\_\_\_\_ DATE \_\_\_\_\_

W.O. 360630  
 1842-1697  
 NAD 83 COORDINATES 202-1737  
 NAD 27 COORDINATES 00080-3-C

RESOLUTION No.: \_\_\_\_\_ ADOPTED: \_\_\_\_\_  
 F/P: \_\_\_\_\_ RECORDED: \_\_\_\_\_

**AS BUILT** STATUS

6297