

DATA TABLE			
NO.	BRNG/DELTA	RADIUS	LENGTH
C100	N38°36'43"W	---	60.34'
C101	N15°02'33"W	---	53.48'
C102	N71°34'03"W	---	130.32'
C103	N33°27'35"E	---	39.82'
C104	N74°11'46"W	---	59.88'
C105	N08°02'39"E	---	57.98'
C106	N78°13'02"W	---	33.18'
C107	S64°59'16"W	---	59.03'
C108	S45°05'47"W	---	67.20'
C109	N45°22'18"W	---	36.56'
C110	N70°33'20"W	---	146.57'
C111	N58°44'16"W	---	47.63'
C112	N30°39'50"W	---	261.16'
C113	N48°26'59"W	---	36.22'
C114	N63°42'58"W	---	42.10'
C115	N86°25'35"W	---	34.78'
C116	S73°29'10"W	---	41.18'
C117	S45°48'38"W	---	35.79'
C118	S15°34'39"W	---	63.02'
C119	S11°00'41"E	---	15.90'
C120	S87°43'06"E	---	31.33'
C121	N33°41'19"E	---	54.65'
C122	N76°25'08"E	---	40.62'
C123	S47°02'34"E	---	26.09'
C124	S24°58'46"W	---	27.74'
C125	S03°22'08"E	---	29.53'
C126	S38°40'51"E	---	19.44'
C127	S54°27'19"E	---	24.94'
C128	S15°00'21"E	---	25.14'
C129	S74°51'24"W	---	21.58'
C130	N77°34'33"W	---	56.43'
C131	S85°41'33"W	---	86.59'
C132	S79°07'21"W	---	80.42'
C133	S70°58'08"W	---	128.98'
C134	S67°34'31"W	---	79.83'
C135	S15°25'01"W	---	35.01'
C136	S19°16'19"E	---	62.09'
C137	S26°24'24"E	---	43.60'
C138	S28°13'43"E	---	21.71'
C139	S00°13'20"E	---	23.03'
C140	S86°10'53"W	---	13.38'

DATA TABLE			
NO.	BRNG/DELTA	RADIUS	LENGTH
C141	S10°51'15"W	---	49.94'
C142	N78°28'52"W	---	14.62'
C143	S29°30'47"W	---	73.10'
C144	S06°34'59"W	---	53.24'
C145	S38°00'56"W	---	47.26'
C146	S65°39'53"W	---	78.54'
C147	S62°14'40"W	---	96.26'
C148	S88°48'12"W	---	157.05'
C149	S12°03'47"W	---	132.56'
C150	N87°18'00"W	---	61.16'
C151	N16°19'51"W	---	7.64'
C152	N45°37'54"W	---	6.62'
C153	N14°07'17"W	---	52.94'
C154	N38°42'51"E	---	9.07'
C155	N10°20'04"W	---	53.57'
C156	N22°22'35"E	---	13.31'
C157	N13°57'26"W	---	54.02'
C158	N06°52'06"E	---	17.78'
C159	N26°09'59"W	---	75.25'
C160	N06°40'40"E	---	12.69'
C161	N31°45'24"W	---	53.58'
C162	N12°29'27"E	---	179.49'
C163	N28°47'18"E	---	37.35'
C164	N00°48'20"E	---	62.98'
C165	N18°17'08"W	---	67.14'
C166	N68°25'50"W	---	123.69'
C167	N78°29'48"W	---	34.06'
C168	N89°20'23"W	---	65.38'
C169	S60°01'52"W	---	33.90'
C170	S50°17'42"W	---	55.54'
C171	N68°12'48"W	---	16.20'
C172	S63°55'18"W	---	32.83'
C173	S41°24'00"W	---	33.67'
C174	S42°04'14"W	---	41.32'
C175	N67°38'59"W	---	33.33'
C176	N62°00'38"W	---	155.34'
C177	12°07'06"	1351.00'	285.74'
C178	16°54'42"	1200.00'	354.20'
C179	03°50'00"	2000.00'	133.81'
C180	20°38'13"	1343.00'	483.73'
C181	02°29'49"	90.00'	3.92'
C182	N60°29'17"E	---	74.45'

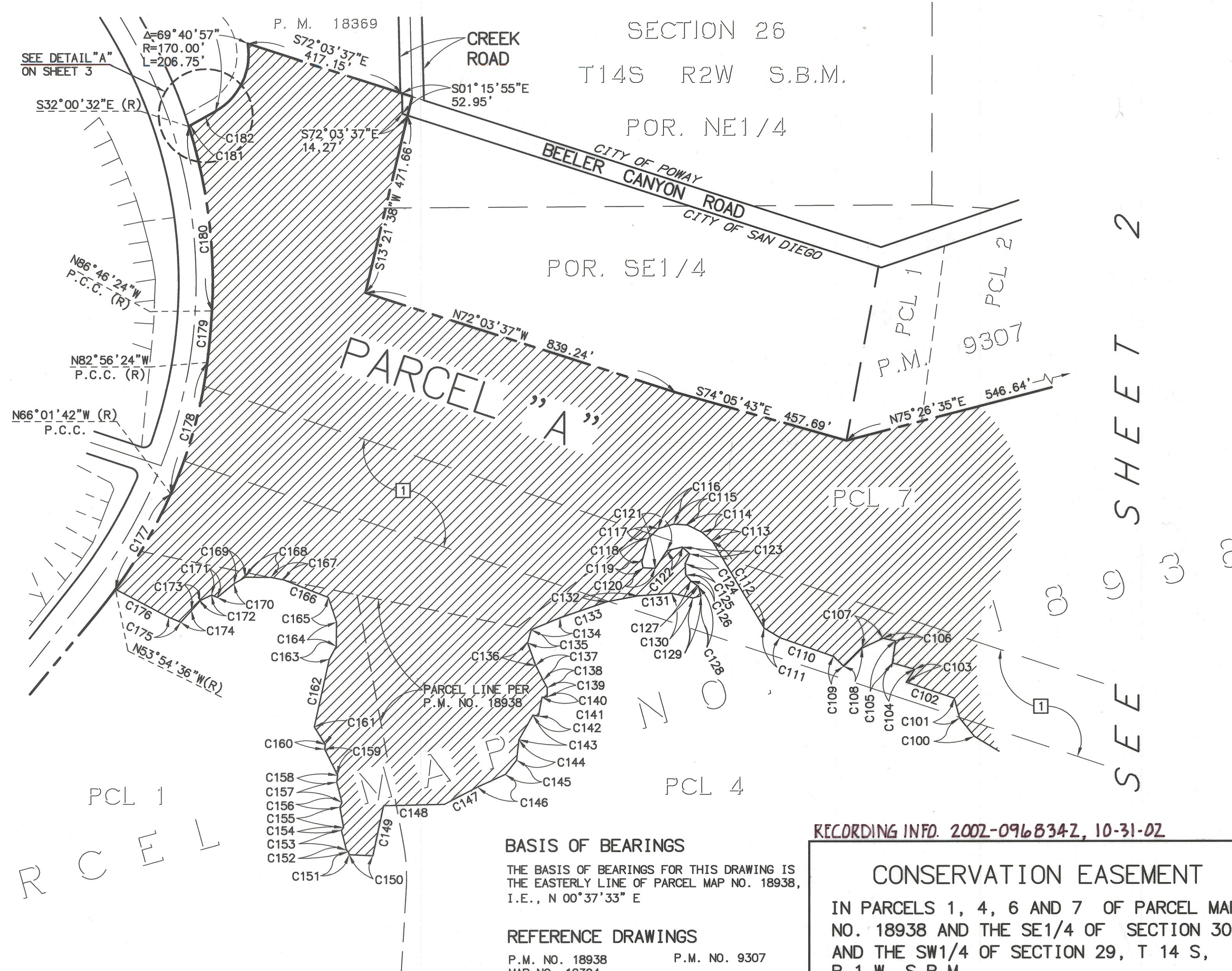

**LEGEND**

- BOUNDARY OF P.M. NO. 18938
- INDICATES OPEN SPACE (MHPA) ACQUIRED WITHIN PARCELS 1, 4, 6 AND 7 OF PARCEL MAP NO. 18938 (92.779 ACRES)
- INDICATES OPEN SPACE (MHPA) ACQUIRED WITHIN THE SE1/4 OF SECTION 30 AND THE SW1/4 OF SECTION 29, T 14 S, R 1 W, S.B.M. (16.116 ACRES)
- EXIST. 200' WIDE S.D.G. & E. EASEMENT RECORDED 2-11-1955 IN BOOK 5530, PAGE 2, O.R.
- EXIST. EASEMENT PER DOCUMENT RECORDED 6-2-2002 AS FILE NO. 2002-0559041, O.R.
- P.O.B.** INDICATES POINT OF BEGINNING
- T.P.O.B.** INDICATES TRUE POINT OF BEGINNING
- (R)** INDICATES RADIAL BEARING

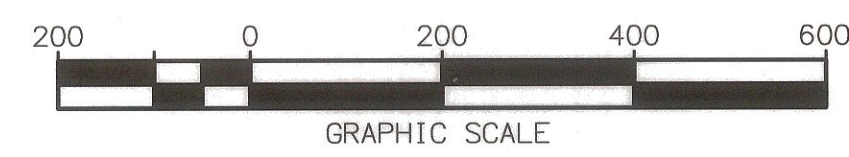

SCALE: 1"=200'

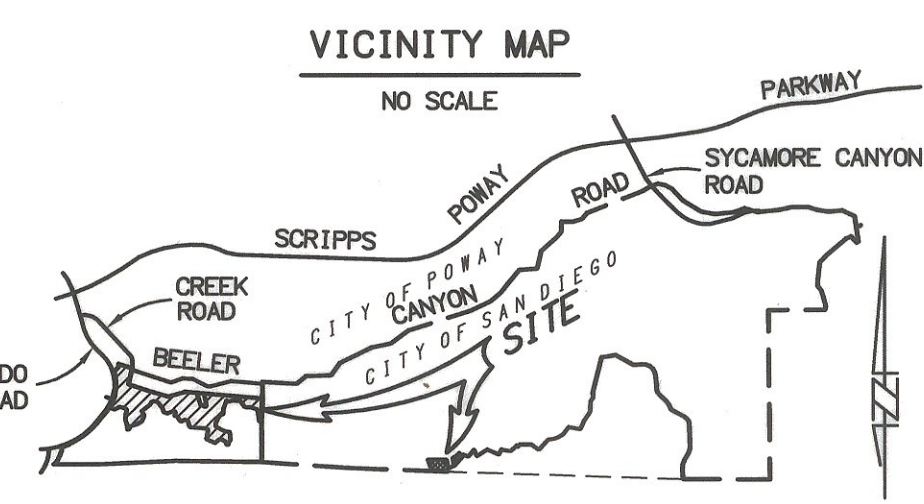

**BASIS OF BEARINGS**  
 THE BASIS OF BEARINGS FOR THIS DRAWING IS THE EASTERLY LINE OF PARCEL MAP NO. 18938, I.E., N 00°37'33" E

**REFERENCE DRAWINGS**  
 P.M. NO. 18938  
 MAP NO. 12394  
 P.M. NO. 18389

**RECORDING INFO. 2002-096834-2, 10-31-02**

**CONSERVATION EASEMENT**  
 IN PARCELS 1, 4, 6 AND 7 OF PARCEL MAP NO. 18938 AND THE SE1/4 OF SECTION 30 AND THE SW1/4 OF SECTION 29, T 14 S, R 1 W, S.B.M.

PROFESSIONAL LAND SURVEYOR  
 KEVIN D. McHUGH, JR.  
 L.S. 6310  
 Exp. 9/30/06  
 STATE OF CALIFORNIA

DATE 10-15-02  
 PLS 6310

RBF CONSULTING  
 9755 CLAREMONT MESA BOULEVARD, SUITE 100  
 SAN DIEGO, CALIFORNIA 92124-0224  
 619.451.5000 FAX 619.451.5001 www.RBF.com

CITY OF SAN DIEGO, CALIFORNIA DEVELOPMENT SERVICES DEPARTMENT SHEET 1 OF 3 SHEETS				T.M. 99-0295 W.O. 420157
DESCRIPTION	BY	APPROVED	DATE	FILMED
ORIGINAL	REF		10/28/02	NOV 21 02
			11/28/02	NOV 21 02
				NOV 21 02
AS BUILT				
CONTRACTOR		DATE STARTED		
INSPECTOR		DATE COMPLETED		
				1916-6311 NAD 83 COORDINATES
				276-1751 LAMBERT COORDINATES
				00086-1-C

SEE SHEET 2