

CITY OF SAN DIEGO

GPS CONTROL MONUMENT DATA SHEET

Point No./Name: 230		Date: AUG 1992	See Sheet 2 for Visibility Diagram <input type="checkbox"/>
Station/Mon. Name: JACKSON & NAVAJO		Year: UNKNOW	Agency Set By: UNKNOWN
Type of Monument: FOUND BRASS DISK IN MON WELL Stamped: NONE		Latitude: 32-48-13.96180 NAD 83 Longitude: 117-02-45.67207 (91.35)	
Elevation 209.839 * NAVD 88 (meters) Elevation 686.36 * NGVD 29 (feet) * Note: Not to be used as a City benchmark		Acc.Horiz.: 1 Order	
Acc. Vert.: NAVD88: GPS 2-II NGVD29: GPS 3-I		CCS Zone 6 Grid Coordinates NAD 83 (U.S. Feet) NAD 83 (Meters) N= 1873202.29 N= 570953.201 E= 6317068.07 E= 1925446.198	
ROS: <input type="checkbox"/> ROS Number:		Combined Factor at Station: 0.999969	
To Station	Grid Distance	Bearing or Azimuth	G.S.F. of Line
Monument Description: CENTER OF NAVAJO RD & JACKSON DR			

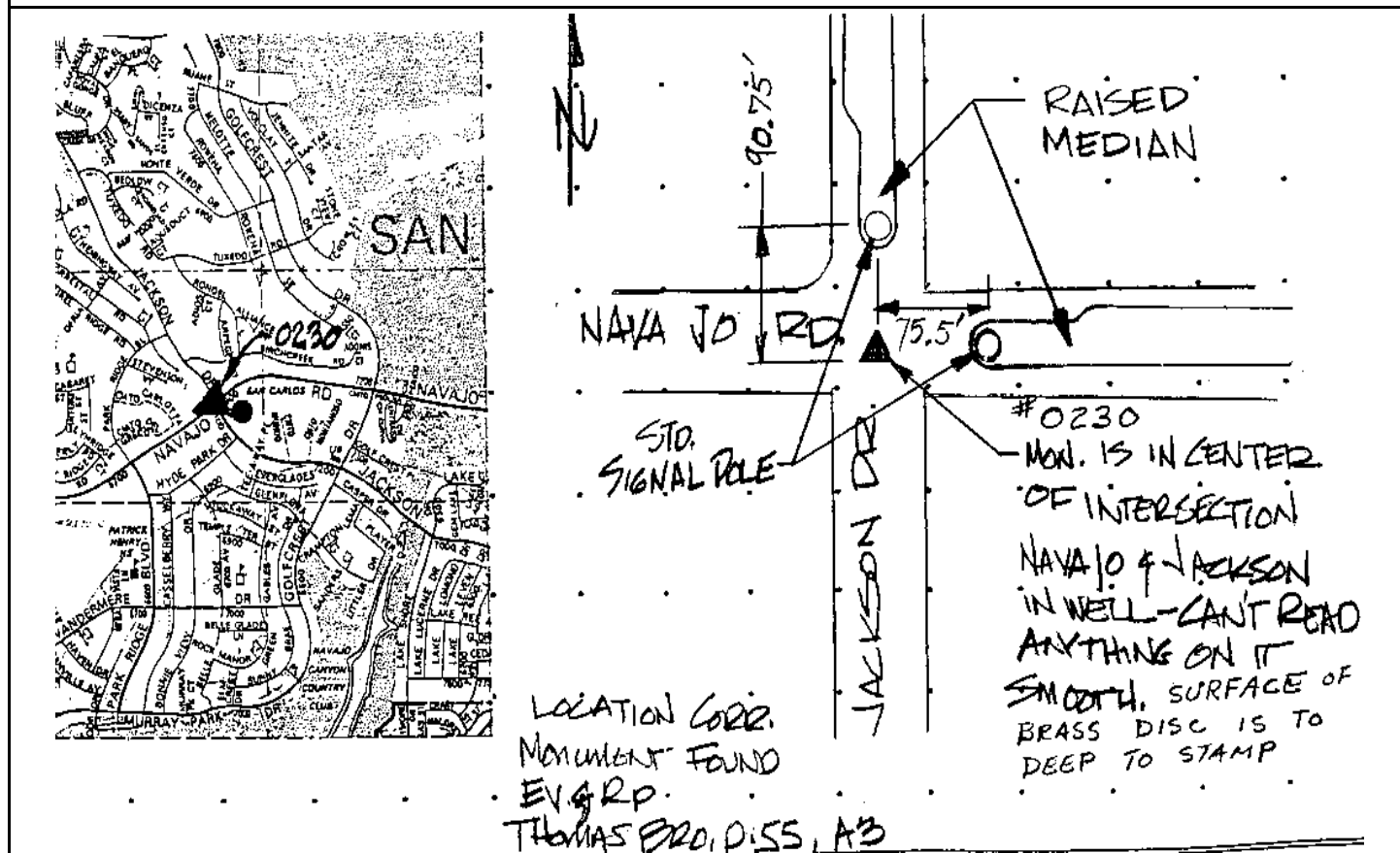

Reproduced with permission granted by THOMAS BROS. MAPS. This map is copyrighted by THOMAS BROS. MAPS. It is unlawful to copy or reproduce all or any part thereof, whether for personal use or resale, without permission.