

CITY OF SAN DIEGO

GPS CONTROL MONUMENT DATA SHEET

| | | |
|---|---|--|
| Point No./Name: 316 | Date: AUG 1992 | See Sheet 2 for Visibility Diagram <input checked="" type="checkbox"/> |
| Station/Mon. Name: MOUNTAIN HEIGHTS | Year: UNKNOW | Agency Set By: UNKNOWN |
| Type of Monument: FOUND 2" IP & BRASS DISK IN AC Stamped: LS 4743 | Latitude: 33-05-06.46691 Longitude: 117-05-34.69139 | NAD 83 (91.35) |
| Elevation 207.295 * NAVD 88 (meters) Elevation 678.01 * NGVD 29 (feet) * Note: Not to be used as a City benchmark | Acc.Horiz.: 2-1 Order | |
| Acc. Vert.: NAVD88: GPS 2-II NGVD29: GPS 3-I | CCS Zone 6 Grid Coordinates NAD 83 (U.S. Feet) NAD 83 (Meters) N= 1975645.06 N= 602177.818 E= 6303469.11 E= 1921301.228 | |
| ROS: <input type="checkbox"/> ROS Number: | Combined Factor at Station: 0.999936204 | |

| To Station | Grid Distance | Bearing or Azimuth | G.S.F. of Line |
|------------|---------------|--------------------|----------------|
| | | | |
| | | | |
| | | | |

Monument Description: CENTER OF MOUNTAIN HEIGHTS DR 0.1 MI W OF BERNARDO AVE

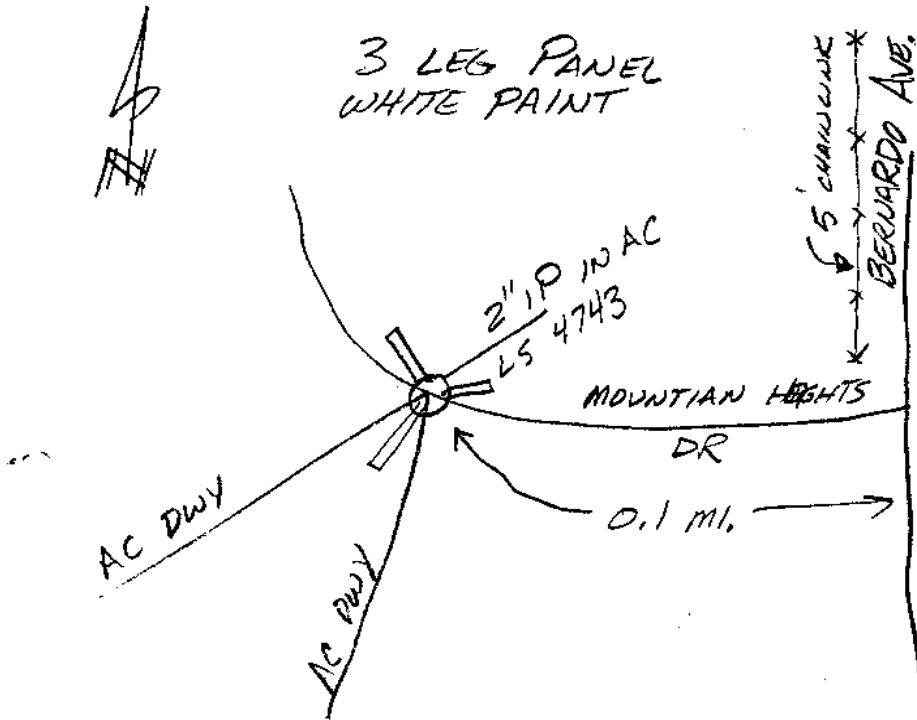

NOTE: NO ST SIGN @ MOUNTAIN HEIGHTS RD.,
ADDRESS SIGN ON WOOD POST 40 WEST OF BERNARDO [ELLIOTT 2707]