

Point No./Name: 319	Date: AUG 1992	See Sheet 2 for Visibility Diagram <input type="checkbox"/>
Station/Mon. Name: MT ISREAL RD	Year: AUG 1992	Agency Set By: RBF
Type of Monument: SET 0.75" IP & BRASS DISK IN AC Stamped: SD CITY ENG	Latitude: 33-04-05.76703 Longitude: 117-07-50.59351	NAD 83 (91.35)
Elevation 380.540 * NAVD 88 (meters) Elevation 1246.37 * NGVD 29 (feet) * Note: Not to be used as a City benchmark	Acc.Horiz.: 2-1 Order	
Acc. Vert.: NAVD88: GPS 2-II NGVD29: GPS 3-I	CCS Zone 6 Grid Coordinates NAD 83 (U.S. Feet) NAD 83 (Meters) N= 1969605.94 N= 600337.092 E= 6291854.74 E= 1917761.161	
ROS: <input type="checkbox"/> ROS Number:	Combined Factor at Station: 0.999910369	

To Station	Grid Distance	Bearing or Azimuth	G.S.F. of Line

Monument Description: HIGH PT CENTER OF MT ISRAEL RD 1.1 MI DETWILER RD

Description, sketch, and/or references, access problems, ect.:

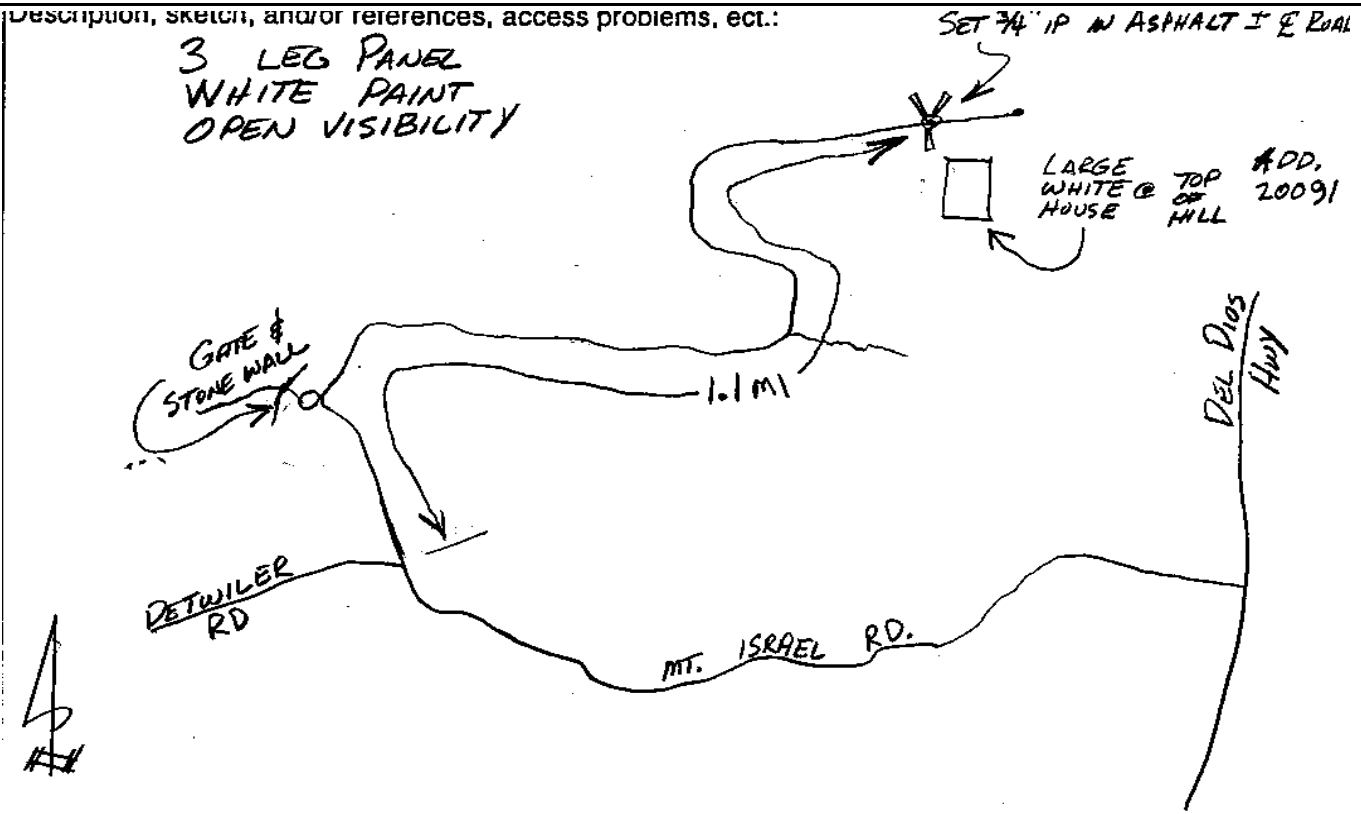

A. GIFFIN, O. RINDER Pg 27