

CITY OF SAN DIEGO

GPS CONTROL MONUMENT DATA SHEET

Point No./Name: 410	Date: AUG 1992	See Sheet 2 for Visibility Diagram <input checked="" type="checkbox"/>	
Station/Mon. Name: DIEGUITO & ORIENTE	Year: UNKNOW	Agency Set By: UNKNOWN	
Type of Monument: FOUND 3" BRASS DISK IN MON WELL Stamped: LS 4324	Latitude: 33-00-15.75491 Longitude: 117-10-16.07813	NAD 83 (91.35)	
Elevation 83.819 * NAVD 88 (meters) Elevation 272.84 * NGVD 29 (feet) * Note: Not to be used as a City benchmark	Acc.Horiz.: 2-1 Order		
Acc. Vert.: NAVD88: GPS 2-II NGVD29: GPS 3-I	CCS Zone 6 Grid Coordinates NAD 83 (U.S. Feet) NAD 83 (Meters) N= 1946466.67 N= 593284.227 E= 6279269.20 E= 1913925.079		
ROS: <input type="checkbox"/> ROS Number:	Combined Factor at Station: 0.999962754		
To Station	Grid Distance	Bearing or Azimuth	G.S.F. of Line

Monument Description: CENTER CIRCA ORIENTE & SAN DIEGUITO RD

*NEED CONES
SET 3 LEGGED CROSS*

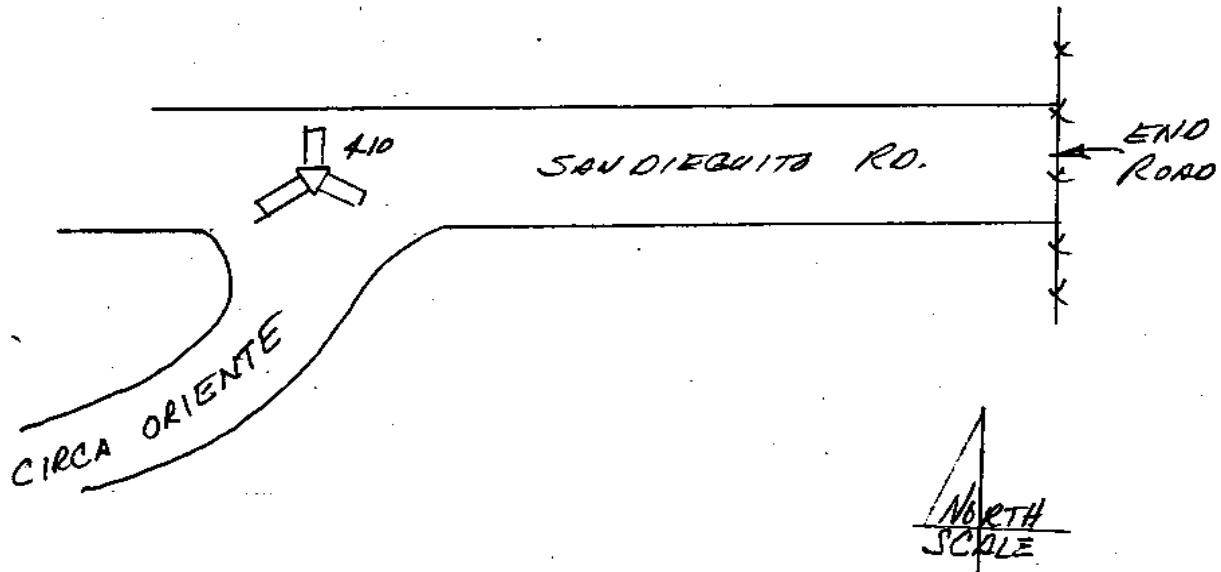

B. ERHOLTZ
R. COOK