

CITY OF SAN DIEGO

GPS CONTROL MONUMENT DATA SHEET

Point No./Name: 503		Date: AUG 1992	See Sheet 2 for Visibility Diagram <input checked="" type="checkbox"/>
Station/Mon. Name: WILMINGTON @ LEWIST		Year: UNKNOW	Agency Set By: UNKNOWN
Type of Monument: FOUND 3" BRASS DISK IN MON WELL Stamped: RCE 13177		Latitude: 32-58-19.08189 Longitude: 117-04-34.53663	NAD 83 (91.35)
Elevation 220.568 * NAVD 88 (meters) Elevation 721.56 * NGVD 29 (feet) * Note: Not to be used as a City benchmark		Acc.Horiz.: 2-1 Order	
Acc. Vert.: NAVD88: GPS 2-II NGVD29: GPS 3-I		CCS Zone 6 Grid Coordinates NAD 83 (U.S. Feet) NAD 83 (Meters) N= 1934431.30 N= 589615.838 E= 6308260.81 E= 1922761.740	
ROS: <input type="checkbox"/> ROS Number:		Combined Factor at Station: 0.999944617	
To Station	Grid Distance	Bearing or Azimuth	G.S.F. of Line
Monument Description: PI WILMINGTON RD 130 FT E LEWISTON ST			

3 LEG PANEL
WHITE PAINT

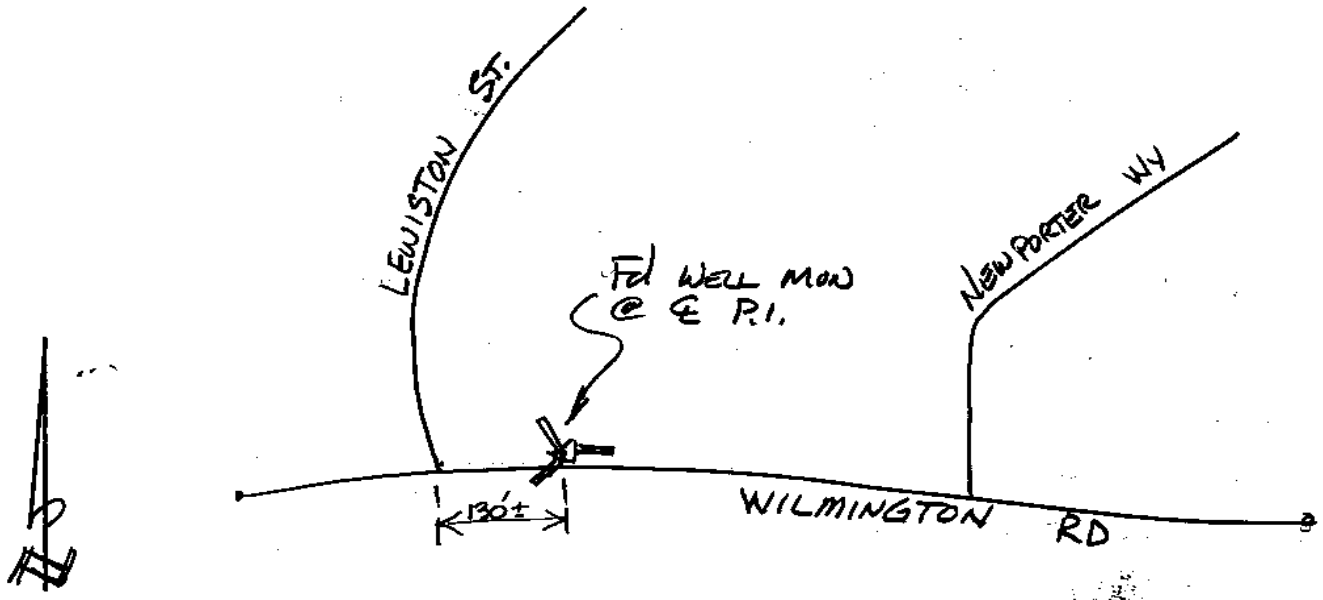

A. GIFFIN O. RINNER Pg. 36