

CITY OF SAN DIEGO
METROPOLITAN PLANIMETRIC SURVEY

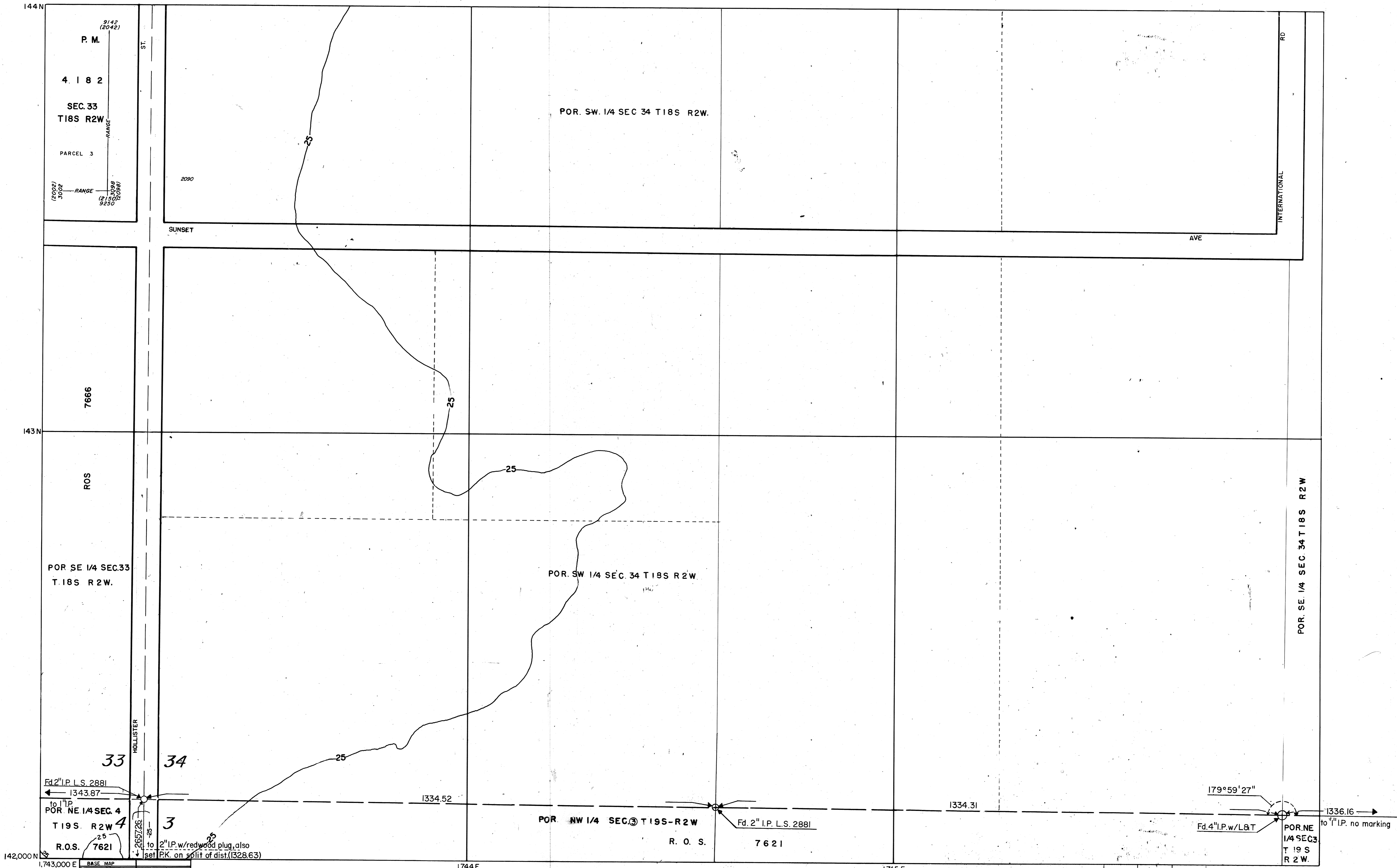

9142
(2042)
P. M.
4 1 8 2
SEC. 33
T18S R2W
PARCEL 3
RANGE
19921
9092
RANGE
21509
2098
5250

POR SE 1/4 SEC. 33
T. 18S R 2W.

POR. SW. 1/4 SEC 34 T18S R2W.

POR. SW 1/4 SEC. 34 T 18S R 2W.

POR. NW 1/4 SEC. 34 T 19S-R 2W
R. O. S.
7621

POR. SE 1/4 SEC. 34 T 18S R 2W

POR. NE 1/4 SEC. 34
T 19 S
R 2 W.

DATE DRAWN	5/18/81
REVISION	SJF

CITY OF SAN DIEGO, CALIFORNIA

SCALE: 1 INCH = 100 FEET
DATUM = MEAN SEA LEVEL

142-1743	144-1743
142-1746	142-1746
140-1743	

142 - 1743

OVERLAYS AVAILABLE