

MICROFILMED
JAN 24 1963

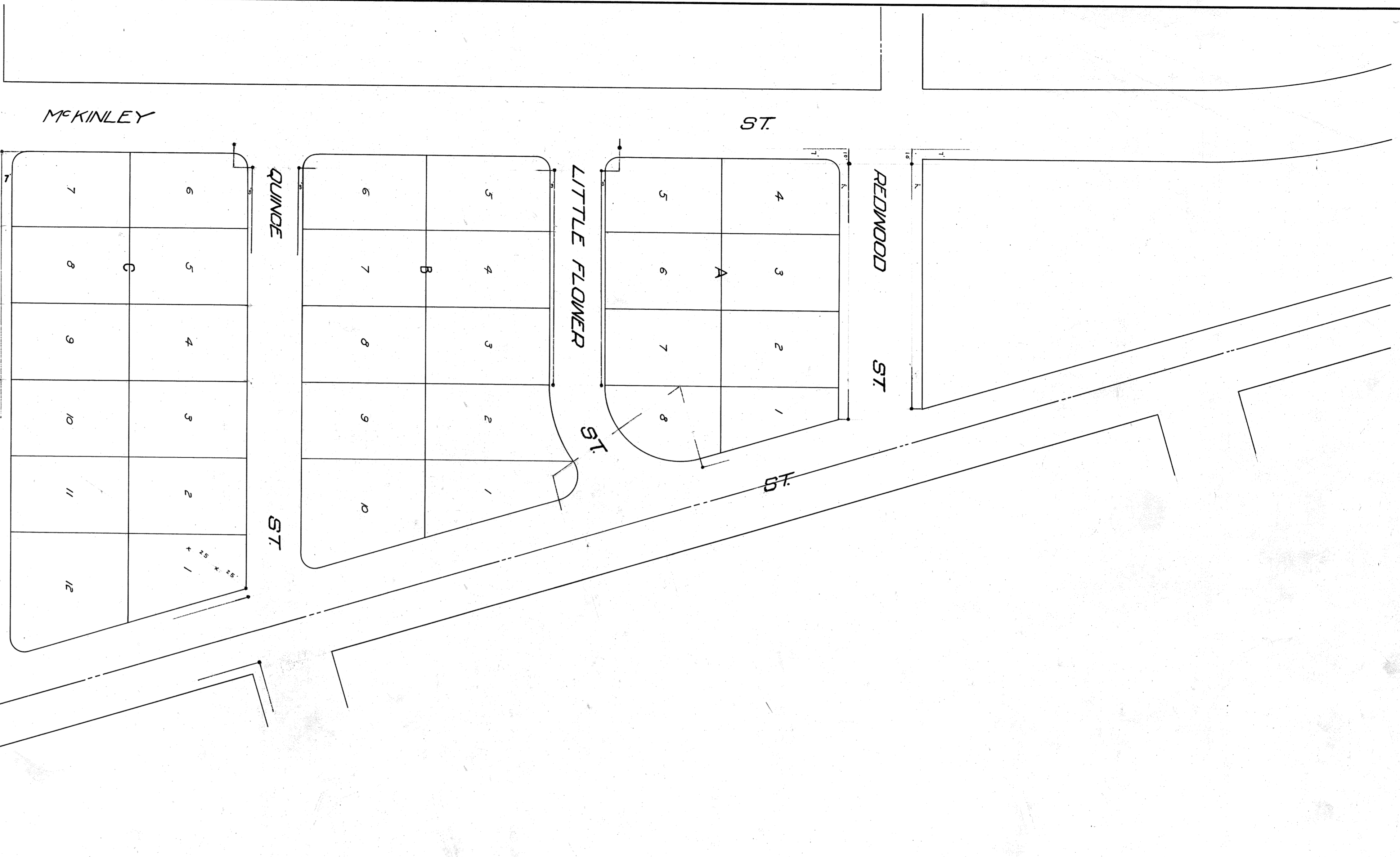

RD	R	D	180	00	45	42
RD	R	D	180	00	00	00
RD	R	D	270	04	58	54
RD	R	D	270	04	58	00
RD	R	D	315	00	00	00
RD	R	D	315	00	00	34

(E.L.V.)
 90°-04'-12"
 90°-04'-13.5"
 90°-04'-15"

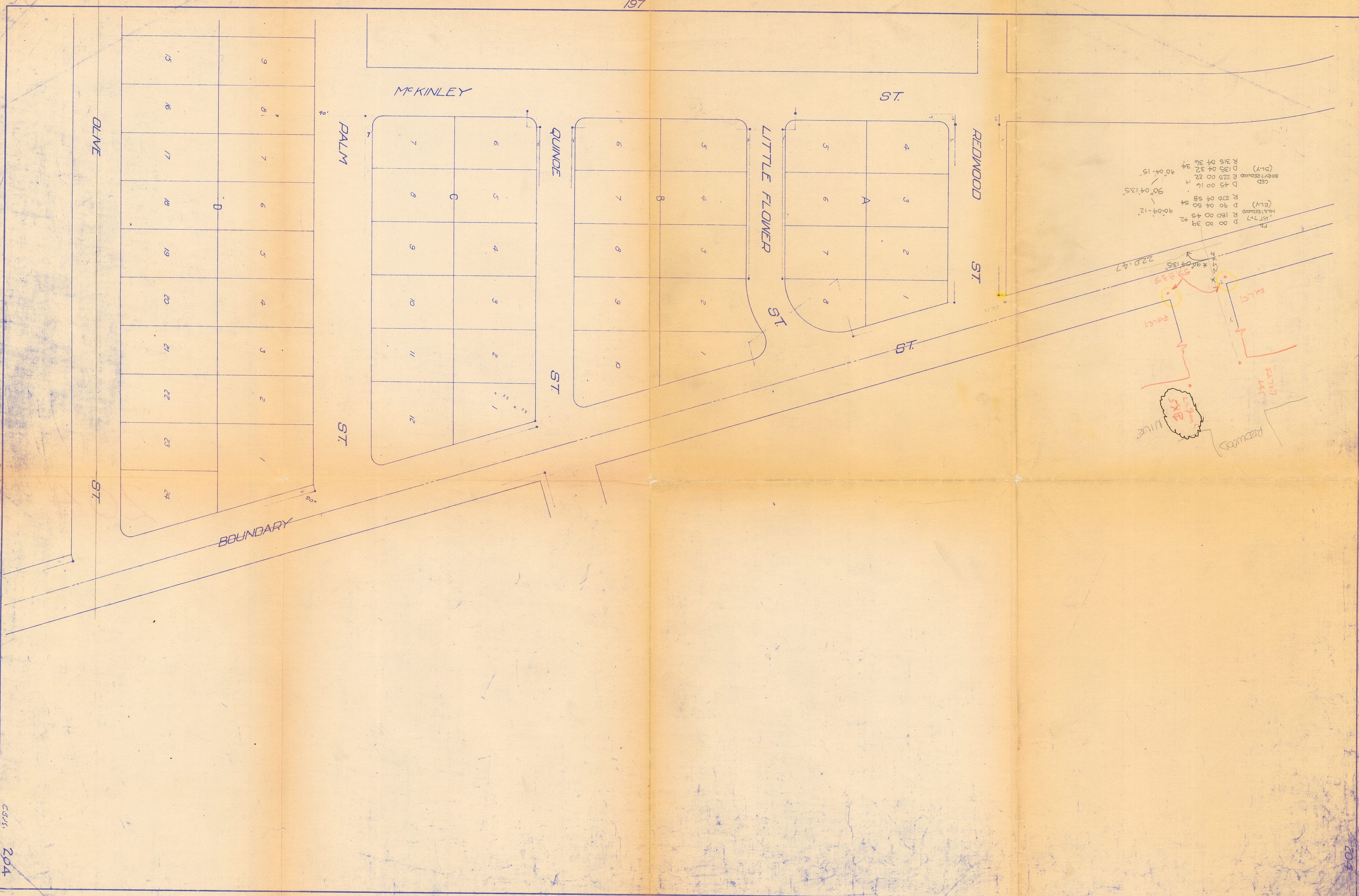
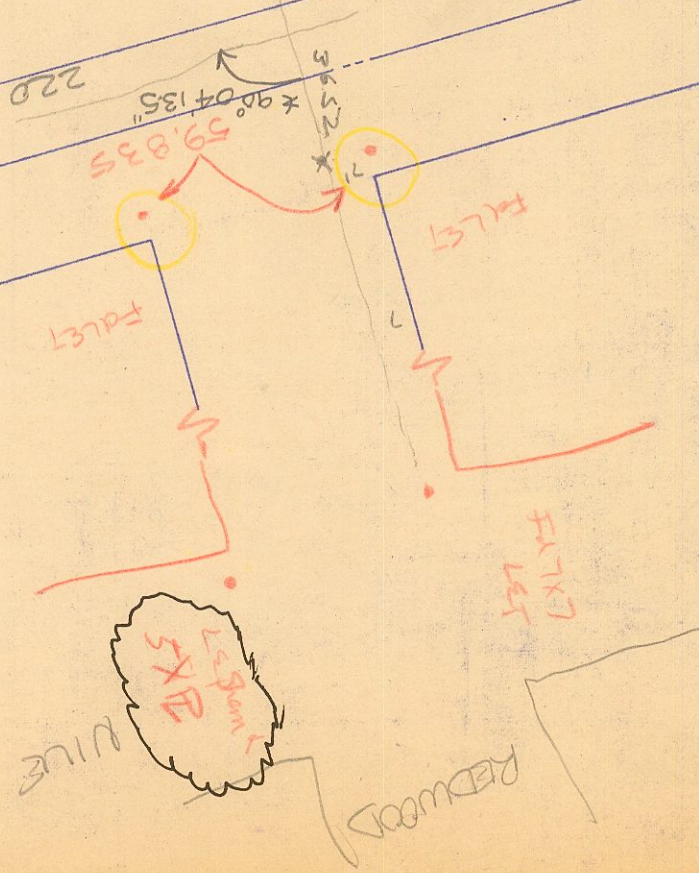

REDWOOD ST

ST

LITTLE FLOWER ST

QUINCE ST

PALM ST

OLIVE ST

BOUNDARY

197

1350

1349

203

204

204A

405