

PORTION of P. L. 1113.

MICROFILM
JAN 2 4 1963

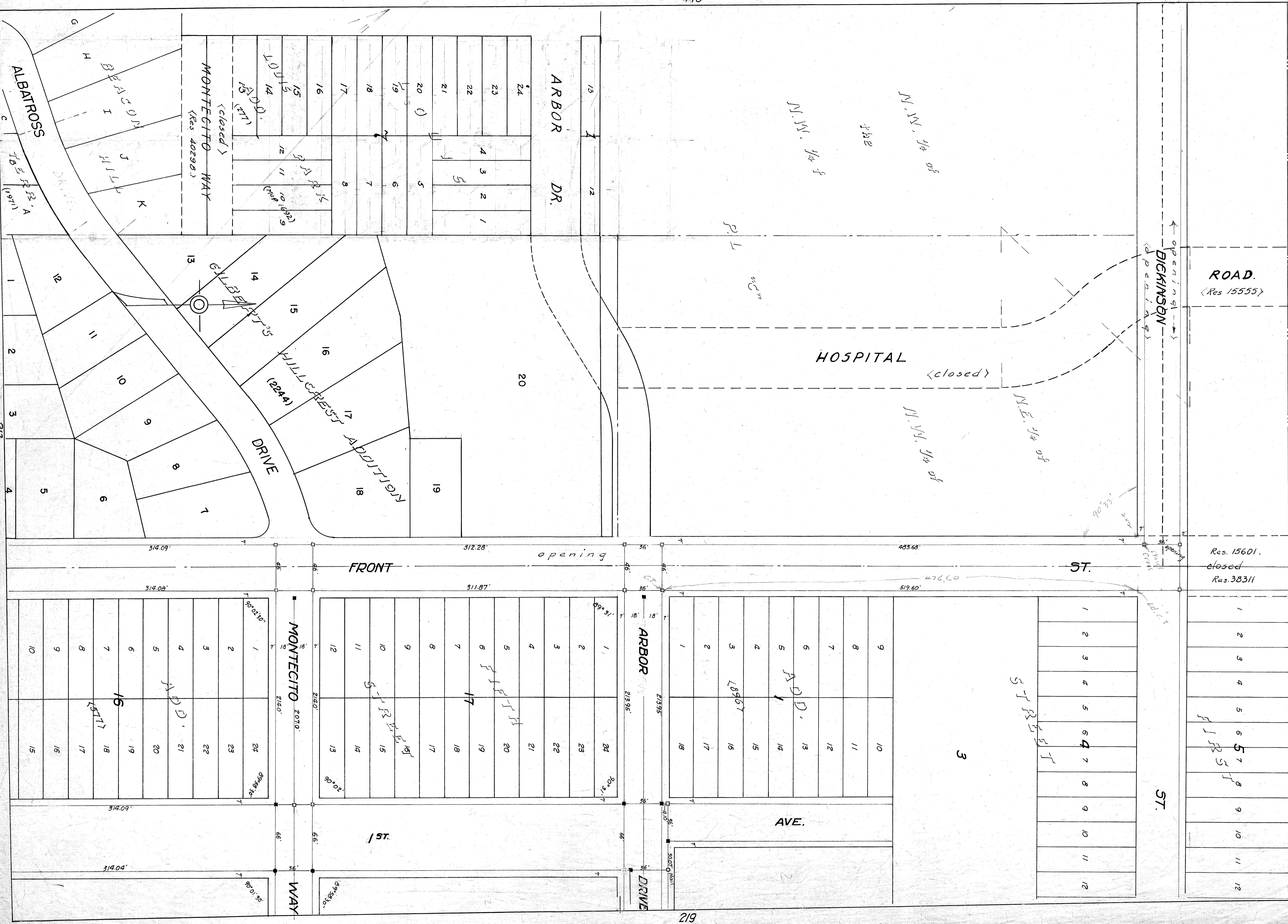

ROAD.
<Res 15555>

Res. 15601.
closed
Res. 38311

HOSPITAL
<closed>

DICKINSON
<opening>

ST.

ST.

AVE.

ARBOR DR.

MONTECITO WAY
<Res 40298>
<closed>

ALBATROSS

HILLCREST DRIVE

MONTECITO WAY
2070
2140'

WAY

FRONT

ST.

ARBOR DRIVE

DRIVE

213