

1132

MEMO



ENGINEER'S  
FIELD BOOK

No. 704



# EUGENE DIETZGEN CO.

DRAWING MATERIALS, MATHEMATICAL and  
SURVEYING INSTRUMENTS

Chicago New York San Francisco New Orleans Pittsburg Toronto

Distances from Center of Roadway for Cross-Sectioning  
Roadway 16 feet wide. Side Slopes 1 on 1.  
For Single Track Embankment.

H	0	.1	.2	.3	.4	.5	.6	.7	.8	.9	H
0	8.0	8.1	8.2	8.3	8.4	8.5	8.6	8.7	8.8	8.9	0
1	9.0	9.1	9.2	9.3	9.4	9.5	9.6	9.7	9.8	9.9	1
2	10.0	10.1	10.2	10.3	10.4	10.5	10.6	10.7	10.8	10.9	2
3	11.0	11.1	11.2	11.3	11.4	11.5	11.6	11.7	11.8	11.9	3
4	12.0	12.1	12.2	12.3	12.4	12.5	12.6	12.7	12.8	12.9	4
5	13.0	13.1	13.2	13.3	13.4	13.5	13.6	13.7	13.8	13.9	5
6	14.0	14.1	14.2	14.3	14.4	14.5	14.6	14.7	14.8	14.9	6
7	15.0	15.1	15.2	15.3	15.4	15.5	15.6	15.7	15.8	15.9	7
8	16.0	16.1	16.2	16.3	16.4	16.5	16.6	16.7	16.8	16.9	8
9	17.0	17.1	17.2	17.3	17.4	17.5	17.6	17.7	17.8	17.9	9
10	18.0	18.1	18.2	18.3	18.4	18.5	18.6	18.7	18.8	18.9	10
11	19.0	19.1	19.2	19.3	19.4	19.5	19.6	19.7	19.8	19.9	11
12	20.0	20.1	20.2	20.3	20.4	20.5	20.6	20.7	20.8	20.9	12
13	21.0	21.1	21.2	21.3	21.4	21.5	21.6	21.7	21.8	21.9	13
14	22.0	22.1	22.2	22.3	22.4	22.5	22.6	22.7	22.8	22.9	14
15	23.0	23.1	23.2	23.3	23.4	23.5	23.6	23.7	23.8	23.9	15
16	24.0	24.1	24.2	24.3	24.4	24.5	24.6	24.7	24.8	24.9	16
17	25.0	25.1	25.2	25.3	25.4	25.5	25.6	25.7	25.8	25.9	17
18	26.0	26.1	26.2	26.3	26.4	26.5	26.6	26.7	26.8	26.9	18
19	27.0	27.1	27.2	27.3	27.4	27.5	27.6	27.7	27.8	27.9	19
20	28.0	28.1	28.2	28.3	28.4	28.5	28.6	28.7	28.8	28.9	20
21	29.0	29.1	29.2	29.3	29.4	29.5	29.6	29.7	29.8	29.9	21
22	30.0	30.1	30.2	30.3	30.4	30.5	30.6	30.7	30.8	30.9	22
23	31.0	31.1	31.2	31.3	31.4	31.5	31.6	31.7	31.8	31.9	23
24	32.0	32.1	32.2	32.3	32.4	32.5	32.6	32.7	32.8	32.9	24
25	33.0	33.1	33.2	33.3	33.4	33.5	33.6	33.7	33.8	33.9	25
26	34.0	34.1	34.2	34.3	34.4	34.5	34.6	34.7	34.8	34.9	26
27	35.0	35.1	35.2	35.3	35.4	35.5	35.6	35.7	35.8	35.9	27
28	36.0	36.1	36.2	36.3	36.4	36.5	36.6	36.7	36.8	36.9	28
29	37.0	37.1	37.2	37.3	37.4	37.5	37.6	37.7	37.8	37.9	29
30	38.0	38.1	38.2	38.3	38.4	38.5	38.6	38.7	38.8	38.9	30
31	39.0	39.1	39.2	39.3	39.4	39.5	39.6	39.7	39.8	39.9	31
32	40.0	40.1	40.2	40.3	40.4	40.5	40.6	40.7	40.8	40.9	32
33	41.0	41.1	41.2	41.3	41.4	41.5	41.6	41.7	41.8	41.9	33
34	42.0	42.1	42.2	42.3	42.4	42.5	42.6	42.7	42.8	42.9	34
35	43.0	43.1	43.2	43.3	43.4	43.5	43.6	43.7	43.8	43.9	35
36	44.0	44.1	44.2	44.3	44.4	44.5	44.6	44.7	44.8	44.9	36
37	45.0	45.1	45.2	45.3	45.4	45.5	45.6	45.7	45.8	45.9	37
38	46.0	46.1	46.2	46.3	46.4	46.5	46.6	46.7	46.8	46.9	38
39	47.0	47.1	47.2	47.3	47.4	47.5	47.6	47.7	47.8	47.9	39
40	48.0	48.1	48.2	48.3	48.4	48.5	48.6	48.7	48.8	48.9	40

Example—If point is 22.6 ft. above grade, how far should it be from center line as a slope stake point? Ans. from Table 30.6. For same slopes but other widths of roadbed, correct above figures by one-half difference in width of roadbed; thus in example above, for 20 ft. roadbed distance will be 30.6 + (20 - 16) ÷ 2 or 2 ft. added to 30.6 = 32.6. For slopes of 1 on 1½ see inside of back cover.

Copyright, 1914, by Eugene Dietzgen Co.

1137

Boyd

2576 5 35  
22 + 0.5 = 22.5  
22.5 + 0.1 = 22.6

MICROFILMED



L <sub>2</sub> 0+00 to 3+25.0	50-51
L <sub>2</sub> 3+25.0 to 5+70.0	47
L <sub>2</sub> 7+33.8 to 12+15.8	72-73
M <sub>2</sub> 0+00 to 11+83.60	54-55
N <sub>2</sub> 0+00 to 5+22.50	56
O <sub>2</sub> 0+00 to 4+72.5	46-47
Q <sub>2</sub> 0+00 to 3+82.27	42
R <sub>2</sub> 0+00 to 3+15.0	42
S <sub>2</sub> 0+00 to 2+30.0	43
T <sub>2</sub> 0+00 to 3+01.05	40
U <sub>2</sub> 0+00 to 1+22.5	40
V <sub>2</sub> 0+00 to 1+62.9	33 & 35
V <sub>2</sub> 1+62.9 to 10+38.4	52-53
W <sub>2</sub> 0+00 to 5+95.5	53
X <sub>2</sub> 0+00 to 5+75.7	34-35
X 0+00 to 3+20	18
Y 0+00 to 1+69.0	7
A <sub>3</sub> 0+00 to 4+00	76
U 0+00 to 7+14	16



Normal Heights Sectors  
Levels Cliff Pt. + Mission Dr  
From So. Line Lot 49 to E Line 41 Bl. A

B - Lateral.

BM NE Cor  
Cliff +  
Mission Dr 4.57 399.32 394.75

B0+00 = Lot 49 + 50 Bl A

+50 7.8 1.5

1+00 7.3 2.0

+50 6.7 2.6

2+00 6.0 3.3

+50 5.4 3.9

3+00 5.0 4.3

B 3+02.4 = 97°35' R

A 48.6 394.46 ?

+50 5.0

4+00 5.1

+188.0 Alley

+50 4.9

5+00 4.6

+50 4.7

6+00 4.8

+50 4.8

7+00 4.6

+53.2 = Lot 41 + 42 Bl A 4.6

7-21-25

3

This 1' above A line

3+02.4

Cliff Pt

Block A

Lot 50

Lot 47

" 49

430.00  
0+00







Normal Heights Survey  
 Kenmore Terrace And Waverly St  
 From No. End Kenmore to Center Mission Dr  
 D- Lateral

BM.	4.39	393.48		389.09
T.P.	5.50	394.71	4.27	389.21
D 0+00 T.Cb.			5.08	89.6
+50			4.9	89.8
1+00			5.0	89.7
+50.5A			4.92	89.8
2+00			4.8	89.9
+50			5.0	89.7
3+00			4.9	89.8
+34.0			4.95	389.76
+50			5.0	89.7
4+00			5.1	89.6
+50			5.1	89.6
+94.5 ΔL 51'34"			5.24	89.5
5+00			5.2	89.5
+50			5.4	89.3
6+00			5.5	89.2
T.P.	4.41	393.67	5.50	389.21
+50			4.5	89.2
7+00			4.4	89.3
+50			4.2	89.5
8+00			4.5	89.2
+50			4.6	89.1
9+00			4.7	89.0
+50			4.4	89.3
10+00			10.6	
D/C	+30.6 ΔP = C.9 + 52.6		4.38	389.29
	= 9 + 59.1			

7-21-25 7

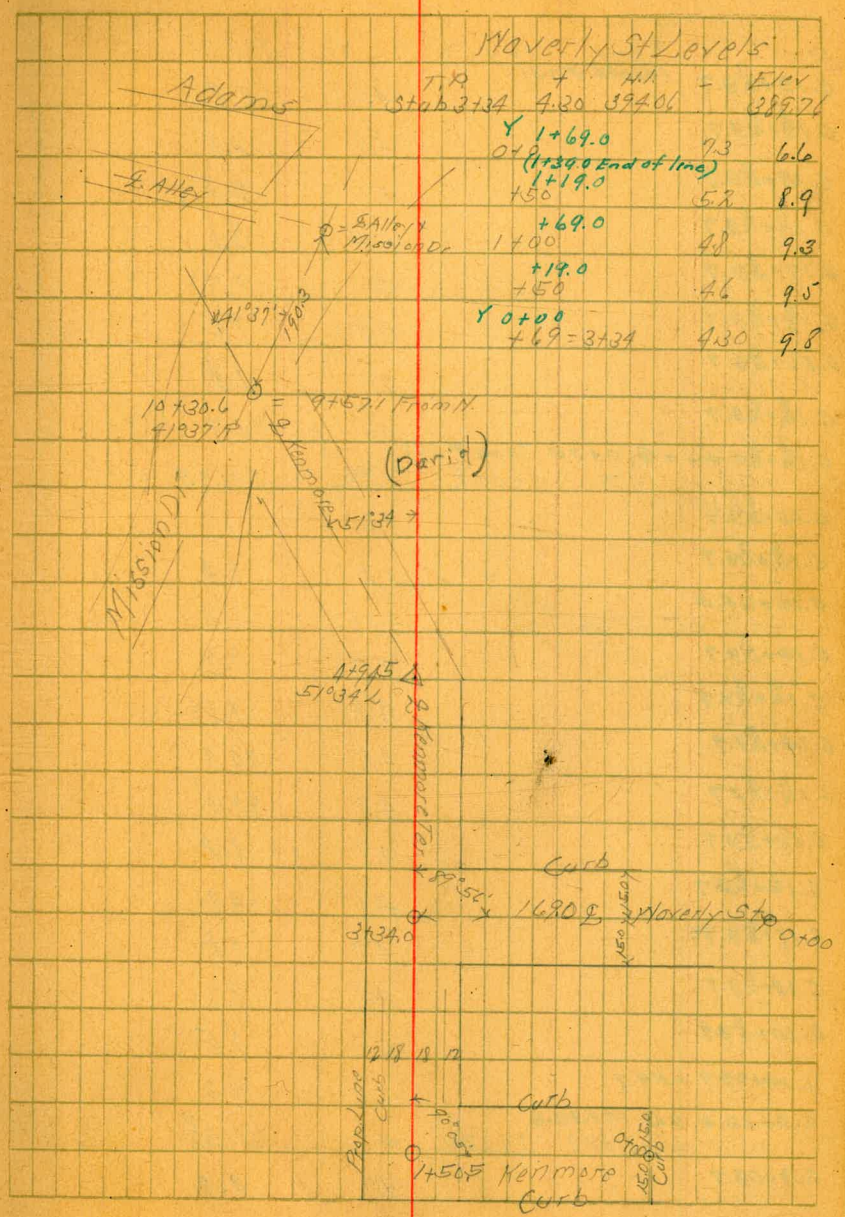

D/C +30.6 ΔP = C.9 + 52.6  
 = 9 + 59.1



Server Levels  
Mission Dr. From Lot Line 34435 Block A  
Through Block 38 to Center 34 St.

BM	377	397.63	393.91
C.19+59.7	(cont'd. P. 74)		
+50		485	2.8
C.18+59.7		48	2.8
+50		51	2.5
C.17+59.7		55	2.1
+50		59	1.7
C.16+59.7		58	1.8
+50		58	1.8
C.15+59.7		59	1.7
TP +59.740	275	394.58	588
C.15+59.7	Alley		391.75
+50		28	1.7
C.14+59.7		32	1.3
+50		324	1.3
C.14+59.7	$\Delta L 26^{\circ} 54'$		
+50		3.3	1.2
C.13+59.7		3.4	1.1
+50		42	90.3
C.13+59.7		42	90.3
+50		47	9.8
C.12+59.7		46	9.9
+50		47	9.8
C.11+59.70		48	9.7
+50		50	9.5
C.10+59.7		52	9.3
+50		520	393.38
C.9+52.6 = D.10+30.6			
TP +57.1 = 1030.6	393	393.25	580
C.9+09.7		49	8.3
+50			

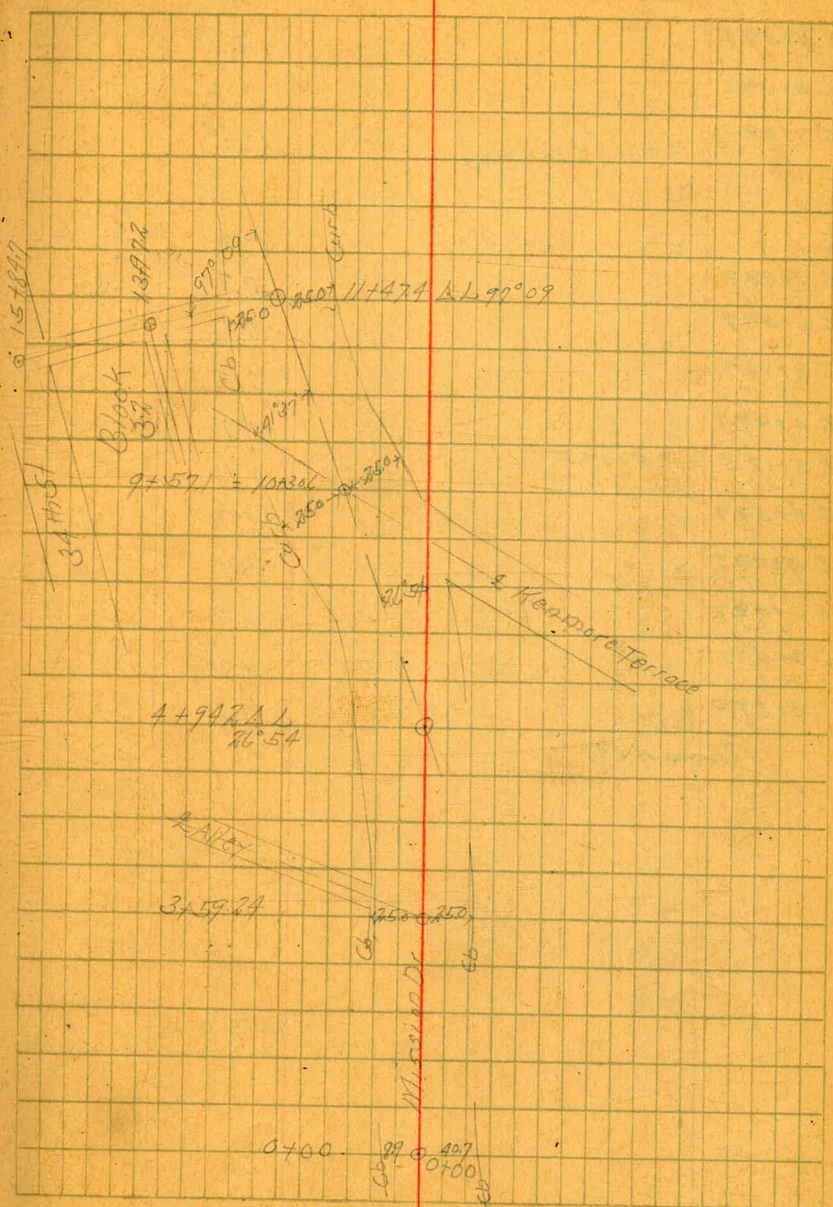



10 Mission Dr. Cont. From Page 8

3932

C. 8+59.7 10+50	4.5	8.2
C. 8+09.7 11+00	4.2	9.0
C. 7+62.3 + 97.4 E Alley (Mission) N.E. Adams + Mission	4.04	389.19
B.M.	4.14	389.09
T.P. 582 395.03		389.71
C. 7+09.7 12+00	5.3	9.7
C. 6+59.7 + 50	4.9	0.1
C. 6+09.7 13+00	4.8	0.2
C. 5+59.7 + 50	5.0	90.0
C. 5+12.5 = H. 5+07.5 + 97.2 E Alley North	4.94	0.1
C. 4+59.7 14+50	5.3	9.7
C. 4+09.7 15+00	5.9	9.1
C. 3+59.7 + 50	6.7	8.3
C. 3+41.7 + 68	8.5	6.5
C. 3+25.0 + 84.7 E 34th St. (From P. 68)	7.90	7.1

?

Normal Hts. Servers  
Levels Block 32 No. 4 So. Alley  
From Lot 142 - 28 1/2 to E. Alley

11

Sta	H.I.	Elev
	395.03	
H <sub>0</sub> +0.0 - Lot 142 Bl 32	1.5	3.5
+ 50	2.3	2.7
1+00	3.6	1.4
+ 50	4.1	0.9
+ 65	4.1	0.9
+ 75	3.9	1.3
2+00	4.9	90.3
+ 50	5.8	89.8
+ 63	4.7	90.3
3+00	5.2	89.8
+ 67	4.8	90.1
+ 50	4.8	0.2
+ 63	5.8	89.8
+ 85	4.0	1.0
4+00	5.3	9.7
+ 15	5.8	9.2
+ 50	5.9	9.1
+ 70	5.6	9.4
+ 80	4.8	0.2
5+00	5.1	9.9
H + 07.5 = C. 5+12.5 = 13+07.8 E. Alley	4.94	0.1



118 501401  
Levels Works Ave Cont From Page 4

394.93

V 9+15.0		
9+00	4.10	90.8
+16.0		
+01 Top Curb	4.14	90.8
+16.5		
+01.5 " Pav	4.46	90.4
+54.6		
+39.6 4L " "	4.55	90.4
+87.0 Center Dot Track		
+7.0 Top Rail	4.26	90.6
10+15.0		
10+00 Top Pav	4.68	90.3
+27.0		
+1.0 So. Edge Paving	4.33	90.6
+51.2 2nd Top R		
+36.2 E Man Hole	8.68	86.3
Flow Line	10.88	84.1



Levels on Servers  
 41st + Mason Place + Mission Dr.  
 From Lot 114 + 115 B1A to R. E. W. Alley 91.134 Mission Dr.

S. W. Mission Dr + 41st	B.M.	3.56	398.98	395.42
T.P.	3.39	394.18	8.19	390.79
0+00			9.2	5.0
+50			8.5	5.7
1+00			7.8	6.4
+50			7.4	6.8
2+00			6.8	7.4
+50			6.2	8.0
3+00			5.5	8.7
+100 ΔL 57.25			5.39	8.8
+50			5.1	9.1
4+00			4.7	9.5
+50			4.2	9.0
5+00			3.6	0.6
+50			3.2	0.9
6+00			2.9	1.3
T.P.	776	399.21	273	391.45
+50			7.6	1.6
7+00			7.0	2.2
+50			6.6	2.6
8+00			6.1	3.1
+50			5.5	3.7
9+00			5.1	4.1
+50			4.8	4.4
10+00			4.3	4.9

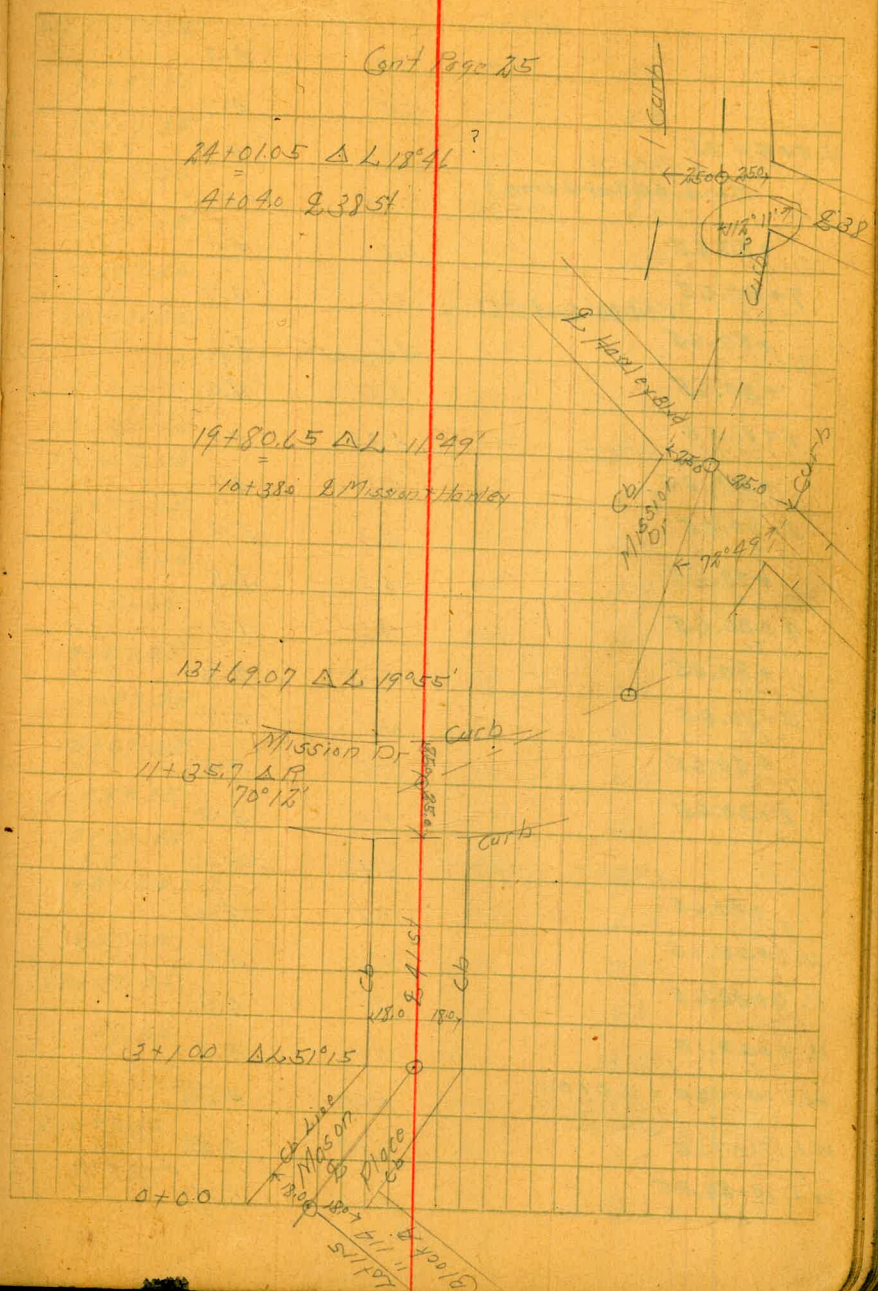



Scherer Levels  
Mission Dr. Cont From Page 14

	399.21		
10+50		3.9	5.3
11+00		3.5	5.7
U. 8+44.95 +3.57 ΔR 70°N		3.37	5.8
T.P. 7+14.00 (End U. Line) 392 399.34		3.79	395.42
+80.65 12+00		4.2	5.1
7+30.65 +50 7+14.00 (End U. Line)		4.6	4.7
+80.65 13+00		4.6	4.7
+30.65 +50		4.4	4.9
6+11.58 +6907 ΔL 19°55'		4.34	5.0
+80.65 14+00		4.6	4.7
5+30.65 +50		4.3	5.0
+80.65 15+00		4.5	4.8
4+30.65 +50		4.6	4.7
+80.65 16+00		5.0	4.3
3+30.65 +50		5.6	3.7
+80.65 17+00		5.8	3.5
2+30.65 +50		6.0	3.3
T.P. 485 398.77		5.42	393.92
+80.65 18+00		5.2	3.6
U. 1+30.65 +50		5.0	3.8
U. 0+80.65 19+00		4.8	4.0
U. 0+42.15 +38.5 E Edge Pav.		5.0	3.8
W. 1. 10+38.0 = 4.0+00 +86.15 AL 19°55'?		4.95	3.82
W. 1. 10+57.35 +76.38 S. H. 19°55'		4.95	3.82
W. 1. 10+84.35 +77 H. Edge Pav.		5.10	3.7

## Mission Drive Cont.

	398.77		
W. 1. 11+07.35			
20+50		4.7	4.1
11+57.35			
21+00		5.0	3.8
12+07.35			
+50		4.8	4.0
12+57.35			
22+00		4.7	4.1
13+07.35			
+50		4.3	4.5
13+57.35			
23+00		3.8	5.0
14+07.35			
+50		3.5	5.3
T.P. on Stake 14+08.75 = T. 4+04.0 399.12		3.09	395.68
24+01.05 ΔL 3.44 = 4+04.23 Pav.			
15+07.35		3.5	5.6
+50			
15+57.35			
25+00		3.8	5.3
16+07.35			
+50		4.1	5.0
+57.35			
26+00		4.2	4.9
+86.45			
+79.1 ΔL 14'00"		4.8	4.8
17+07.35			
+50		4.2	4.9
+57.35			
27+00		4.4	4.7
18+07.35			
+50		4.7	4.4
+57.35			
28+00		4.7	4.4
19+07.35			
+50		4.9	394.22
+80.20 = J.			
+72.95 ΔL 18°39'		5.02	4.10
+57.35			
29+00		5.2	3.9
20+07.35			
+50		5.3	3.8
+57.35			
30+00		5.6	3.5
B.M. V. E. at Pav. Mission			
T.P. 385 397.34		5.63	393.49
21+07.35			
+50		4.0	3.3
+57.35			
31+00		4.8	3.1

Cont Page 24



18 **Server Levels:**

Chester Place From East End  
 + on line of Note: Harley Blvd + Chester Place  
 Harley Blvd. is Paved

Sta. Mission Dr Harley Blvd				
B.M.	3.85	397.86		394.01
T.P.	4.63	397.59	4.90	392.96
T.P.	4.85	397.03	5.41	392.18
X 0+00	Top Pav		4.6	2.4
1+00	" "		4.9	2.1
2+00	" "		5.1	1.9
+80	" "		5.23	1.8
X 3+10	M.P.L. Harley (X 3+30 End of line)		5.4	1.6

Harley Blvd From Center Chester Pl  
 to Center Mission Dr.

		397.03		
W.I. 0+0	2+30 Chester Pl		5.23	91.8
1+00			5.0	2.0
2+00			4.7	2.3
3+00			4.5	2.5
4+00			4.4	2.6
T.P.	5.75	398.17	4.61	392.42
5+00			5.2	2.9
6+00			5.1	3.1
7+00			5.0	3.2
8+00			4.8	3.4
9+00			4.6	3.6
10+00			4.5	3.7
W.I. +380	19+80.65 L E Mission Dr		4.35	3.82

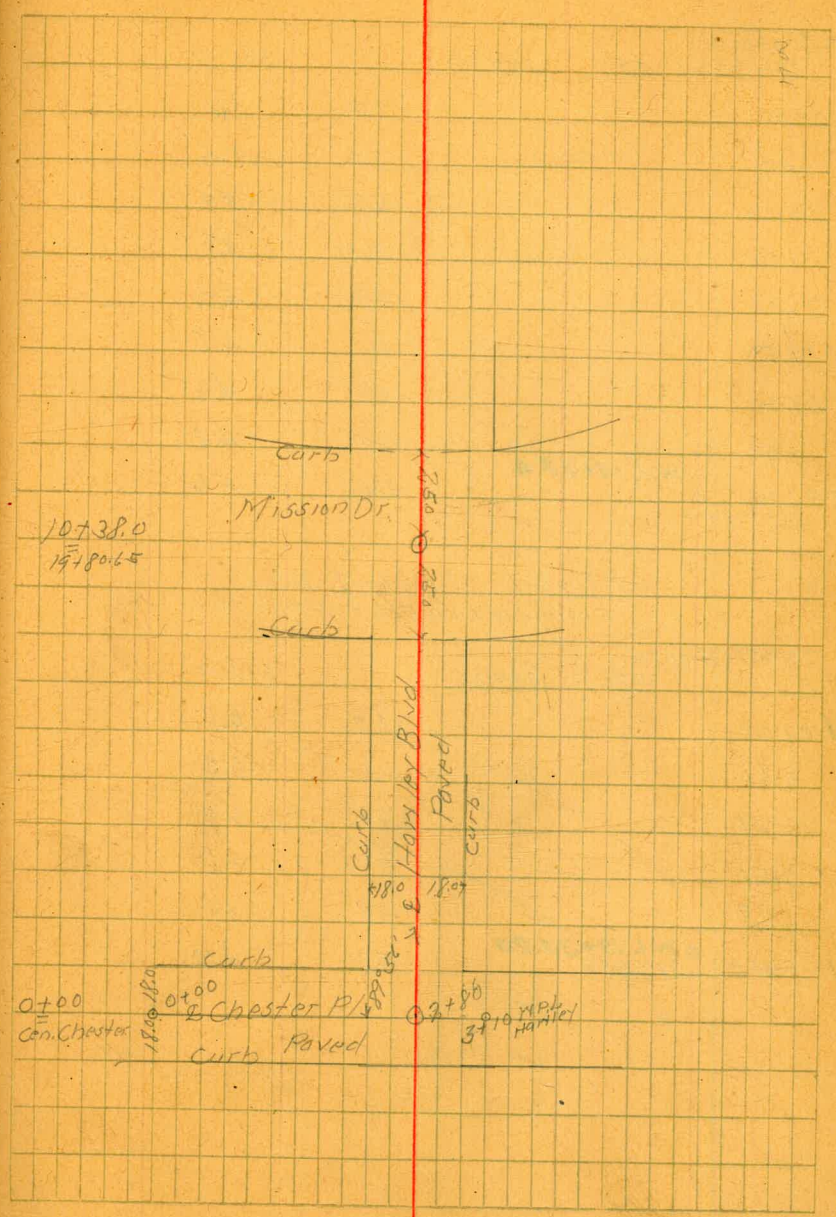



20 38th St Levels Serrans  
 or Flora Place From Lot Line 684.69 to Center Mission Dr

T.P. stub @	21+01.0524	3.46	399.14	395.68
✓ 0+00			7.5	1.6
+50			6.7	2.4
1+00			5.9	3.2
+50			5.3	3.8
2+00			4.9	4.2
+50			4.6	4.5
3+00			4.5	4.6
+50			4.3	4.8
T. 4+04	= W.I. 14+58.4		3.46	5.6
= 24+01.0524				

Block 1 Levels & Alley  
 From Lot Line 546 to Center Mission Dr.

STUB @ 28+72.55				
T.P.	5.20	399.30	394.10	
✓ 0+00			3.2	6.1
+50			3.0	6.3
1+00			2.4	6.9
+50			4.7	4.6
+68			5.8	3.5
✓ 1+94.93	= W.I. 19+30.20		5.20	4.10
= 28+72.55				

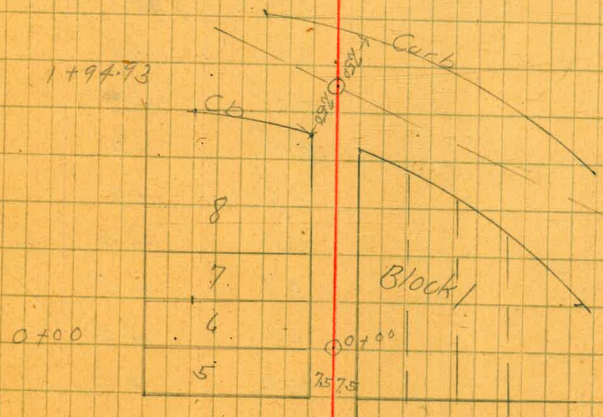
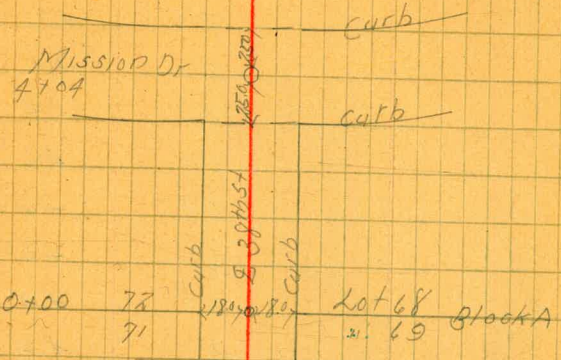



28 **SOMER Levels**  
 North of South Alley Block 11  
 From Lot Line 1+2 to Center E & W Alley

N.A. A. Herbert M. S. H. D.	395	397.35	393.50
3M			
0+00		2.0	5.3
+50		2.6	4.7
1+00		2.9	4.4
+50		2.9	4.4
2+00		2.7	4.6
+50		2.9	4.4
3+00		2.8	4.5
+50		3.0	4.3
4+00		3.1	4.2
T.P. 8 E. W. Alley K. 1727.5 From East	399.27	2.64	392.71

**East & West Alley Block 11**  
 From Lot Line 20+21 to Mission Dr.  
 399.27

K 0+00		4.2	95.1
+50		4.5	4.8
1+00		4.4	4.9
+22.5 @ 4+4.0		4.56	4.7
+50		4.6	4.7
2+00		5.0	4.3
+50		4.9	4.4
3+00		5.1	4.2
+50		5.7	3.6
4+00		5.5	3.8
+50		6.5	2.8
5+00		7.6	1.7
X 7.31.8 Δ		7.81	1.5

$= W. 1.26 + 29.30$   
 $= 36.41.95$

Normal Heights

7-24-25

28

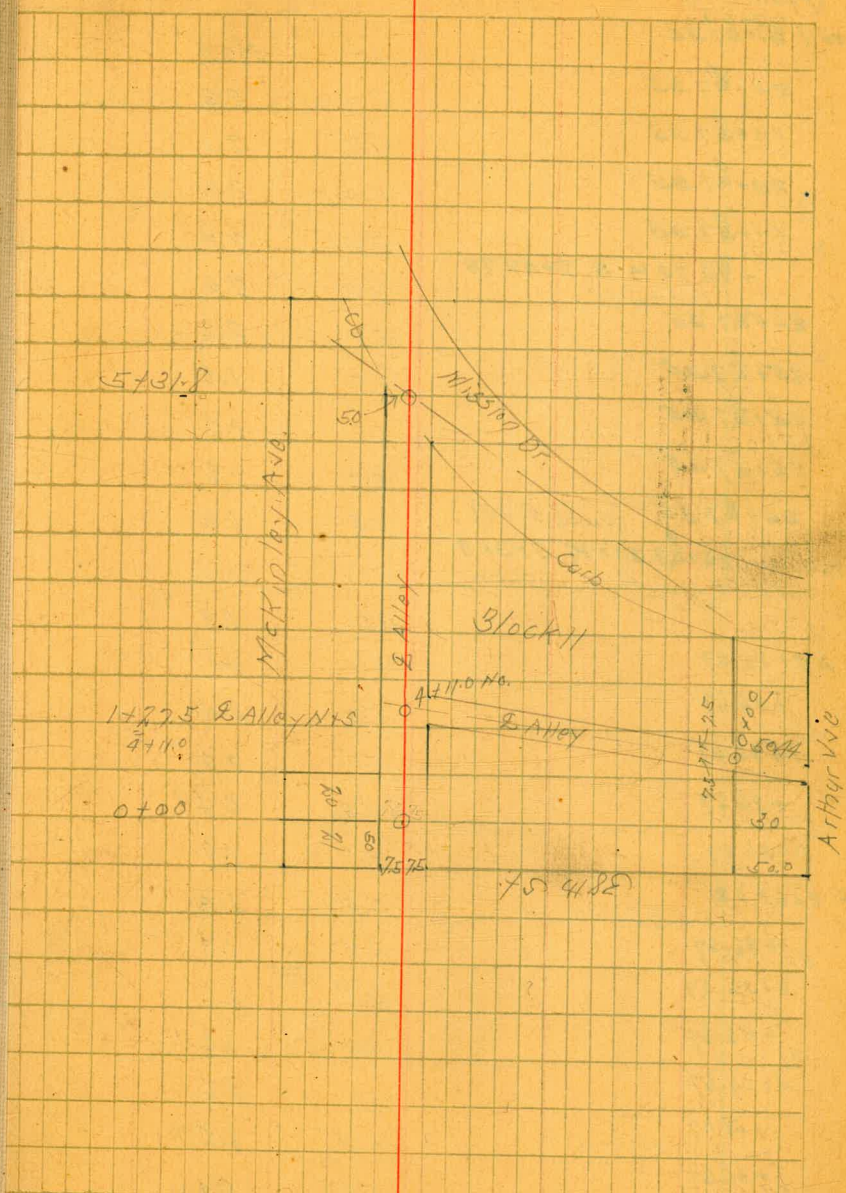



Mission Drive Cont From Page 17

(From P. 17)

W.I. 21+57.35	397.34		
31+50		4.4	392.9
22+87.35			
32+00		5.0	2.8
23+87.35			
7.50		5.8	2.1
23+87.35			
33+00		5.0	2.8
24+87.35			
7.50		5.0	2.8
+78.70 = S. 2+42.78			
+21.35 Δ L 32° 58'		5.01	2.8
24+87.35			
34+00		5.1	2.2
25+87.35			
7.50		5.5	1.8
25+87.35			
35+00		5.6	1.7
26+87.35			
7.50		5.5	1.8
26+87.35 (Cont'd P. 65)			
36+00		5.4	1.9
T.P. 510826+39.30 = K. 5+31.8			
7.4195 Δ R 42° 5'	395.72	5.87	391.47
37+00		3.8	1.9
A 0+36.67			
7.50		4.7	1.0
+86.67			
38+00		5.3	0.4
1+36.67			
7.50		5.7	0.0
+86.67			
39+00		5.3	0.4
2+36.67			
7.50		4.7	1.0
A 2+69.62			
+36.75 Δ R 33° 47'		4.41	1.3
+86.67			
40+00		4.7	1.0
3+36.67			
7.50		5.1	0.6
+86.67			
41+00		5.1	0.6
4+36.67			
7.50		5.1	0.6
+48.07			
+61.4 Δ R 27° 00'		5.18	0.5
+86.67			
42+00		5.6	0.1

Mission Dr Cont.

48+32.05 Δ L 40° 05'  
= 3+02.4 Δ Cliff Place

45+81.5 Δ L 38° 44'

44+12.45 Δ L 11° 35'  
= 3+00 Δ Ellison Pl.

41+61.4 Δ R 27° 00'

39+82.95 Δ R 33° 47'

36+41.95 Δ R  
48° 14'

33+71.35 Δ R  
44° 25' 38° 58'

28+72.05 Δ L 33° 00'  
41° 23'

26+29.1 Δ L 14° 00'

24+106.05 Δ L 18° 46'

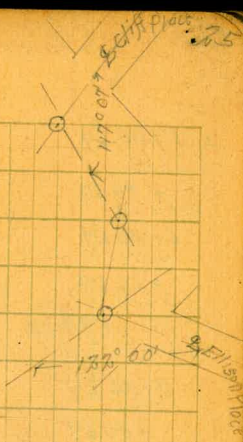



Mission Drive Cont.

		395.78		
A	5+36.67		6.1	389.6
	42+50		6.2	9.5
	+86.67		6.0	9.7
	43+00		5.8	9.9
	6+36.67			
	+50			
	+86.67			
	44+00			
	TR stop + 99.12			
	44+24.5 ΔL 7.30	397.21	5.81	389.91
	+50			
	7+36.67		7.0	90.2
	+50			
	+86.67		6.6	8.6
	45+00		6.0	1.2
	8+36.67		5.69	1.58
	+50			
	+68.17 ✓		5.4	1.8
	+81.5 ΔL 38°44'		5.1	2.1
	+86.67			
	46+00		5.0	2.2
	9+36.67		4.4	2.8
	+50			
	+86.67		3.3	3.9
	47+00		2.95	9.16 script
	11+18.77 ✓		3.75	3.5
	+32.05 ΔL 2 Cliff Place			
B.M.	474	399.49	2.46	399.75
	+36.67		5.3	4.2
	47+00		5.3	4.2
	+86.67			
	+50		4.8	4.7
	12+36.67		4.8	4.7
	50+00		4.7	4.8
	+86.67		4.7	4.8
	+50		4.9	4.6
	13+36.67 (End A line)		4.7	4.8
	51+00		4.7	4.8
	C 33+25.7 (End C. line)		4.9	4.6
	+50		4.7	4.8
	+85.7		4.6	4.9
	52+00		4.6	4.9
	32+25.7		4.9	4.6
	+50			
	C. 32+25.7		4.9	4.6
	53+00			

Jafferson Ave

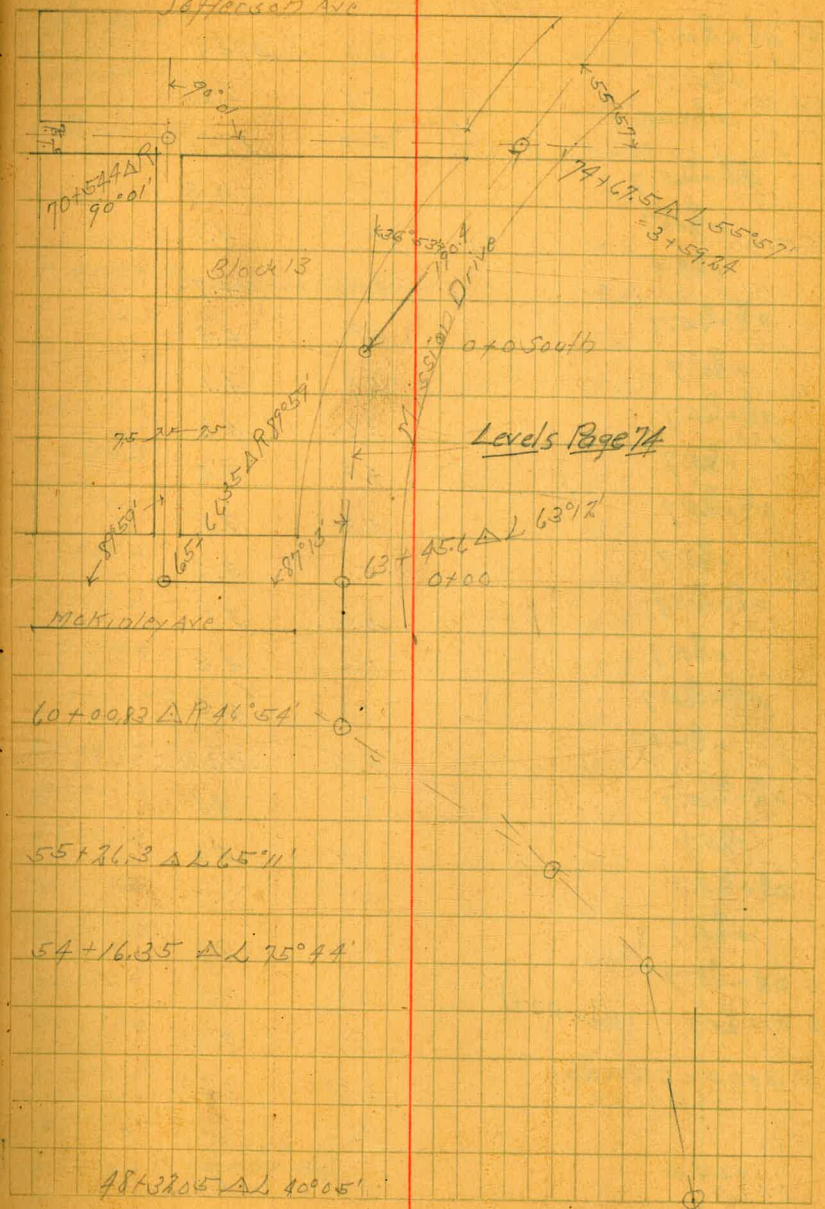



28 Survey Levels  
Mission Drive Cont.

C. 32+25.7	399.49		
53+50.4		5.4	394.1
+25.70			
54+00		5.0	4.5
T.P. on stub 29.35431			
+16.25 L.L. 75°44'	399.19	4.60	394.89
32+25.7			
+50		4.9	4.3
+25.7			
55+00		5.1	4.1
+29.4			
+21.3 AL 65°11'		4.52	4.7
22+25.7			
+50		4.9	4.3
+25.7			
56+00		5.1	4.1
22+25.7			
+50		4.6	4.6
+25.7			
57+00		4.9	4.3
22+25.7			
+50		5.3	3.9
+25.7			
58+00		5.6	3.6
22+25.7			
+50		5.7	3.8
+25.7			
59+00		5.0	4.2
25+25.7			
+50		4.9	4.3
T.P. stub + 1.87			
60+00.83 AP 5.09	398.96	5.38	393.82
22+25.7			
+50		4.8	4.1
+25.7			
61+00		5.3	3.6
22+25.7			
+50		5.7	3.2
+25.7			
62+00		6.6	2.7
C 22+25.7			
+50		6.0	2.9
C 21+25.7 (From P. 7+)			
63+00		5.7	3.2
E: 0+00 = C. 21+25.7			
+45.6 AL		5.88	3.6
SE Mission			
B.M. Memory		5.03	393.78
+52.4			
64+00		5.0	3.9

Mission Drive Cont.

65+04.4	398.90		
64+50		5.1	393.8
65+56.4			
65+00		5.2	3.7
65+05.4			
E 62+20.75 =			
Align to 63+54.8 521	398.78	5.36	393.58
+84			
+78.4		5.6	3.2
66+00			
F. 4+24.4		4.6	4.2
+1.0 (F. 4+08.00 End of line)		3.5	5.3
F 4+04.4			
+50		3.3	5.5
F. 3+54.4			
67+00		3.6	5.2
F. 3+02.4			
+50		3.7	5.1
F. 2+54.4			
68+00		3.8	5.0
F. 2+04.4			
+50		4.1	4.7
F. 1+54.4			
69+00		4.4	4.4
F. 1+04.4			
+50		4.5	4.3
F. 0+54.4			
70+00		5.2	3.5
F. 0+00 = G. 4+13.1			
+54.4 AP 9.11		4.65	4.1
Align to 71+54.4			
G. 3+67.5		5.0	3.8
71+00			
G. 3+17.5		4.6	4.2
+50			
G. 2+67.5		4.9	3.9
72+00			
G. 2+17.5		4.6	4.2
+50			
G. 1+67.5		4.3	4.5
73+00			
G. 1+17.5		4.7	4.1
+50			
G. 0+77.5		5.1	3.7
+90			
G. 0+67.5		6.1	2.7
74+00			
G. 0+27.5		7.7	1.1
+40			
G. 0+00 = C. 16+00.46		7.00	1.8
+67.5 AL 55°57'			
3+59.84			(= 91.75 p. 8)



30 Levels

Panama Place & Ellison Place

H.I.  
397.39

S. 0+00		6.3	91.0
+50		6.1	1.2
1+00		5.9	1.4
+50		5.8	1.5
2+00		5.4	1.9
S. +42.28 =	W.I. 23+79.7	5.01	2.3
33+71.35			

Levels

Ellison Place

T.P. Stab 44+1245	4.87	394.78	389.91
R. 0+00		6.6	8.2
+50		6.6	8.2
1+00		6.2	8.6
+50		6.0	8.8
2+00		5.6	9.2
+50		5.6	9.2
R. 3+00 =	A. 6+99.12	4.87	9.9
44+1245			

7-24-25

31

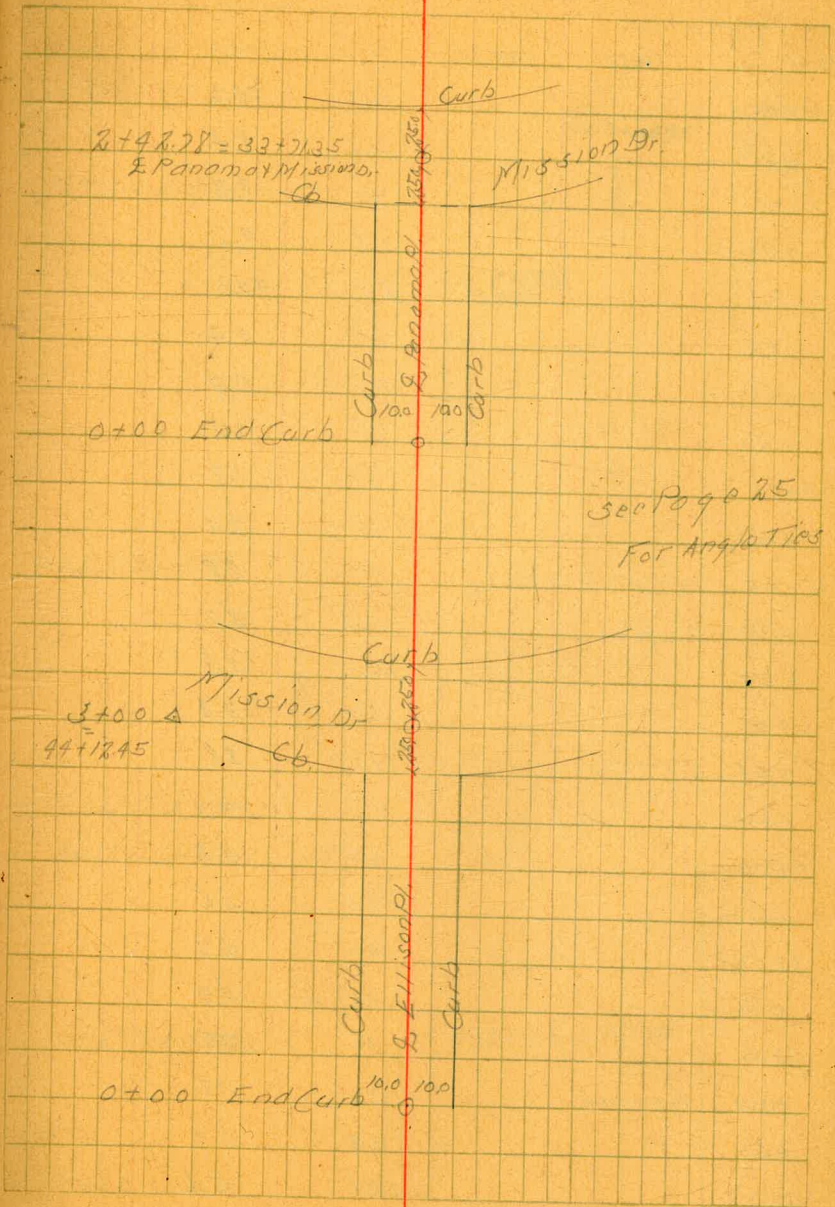

See Page 25  
For Angles



32

Normal Heights Serrers  
Benton Place Alley Block 5 Mission Dr & Arthur Ave.

SM 4101407.5/1000

B.M.	3.4%	398.84	395.42
0+00		10.8	88.0
+50		10.4	8.4
1+00		9.8	9.0
+50		9.2	9.6
2+00		8.8	90.0
+50		8.4	0.4
3+00		7.9	0.9
+50		7.4	1.4
4+00		6.9	1.9
+50		6.4	2.4
5+00		6.0	2.8
+250' ΔL 90°05'		58.8	3.0
+50		5.5	3.3
6+00		5.0	3.8
+250' ΔR 90°12'		4.97	3.8
+50		4.7	4.1
7+00		4.5	4.3
+50		4.3	4.5
8+00		4.1	4.7
+50		3.9	4.9
9+00		3.8	5.0
+380' ΔR 77°54'		3.61	5.2
+50		3.9	4.9
10+00		3.4	5.4

33

## Normal Heights

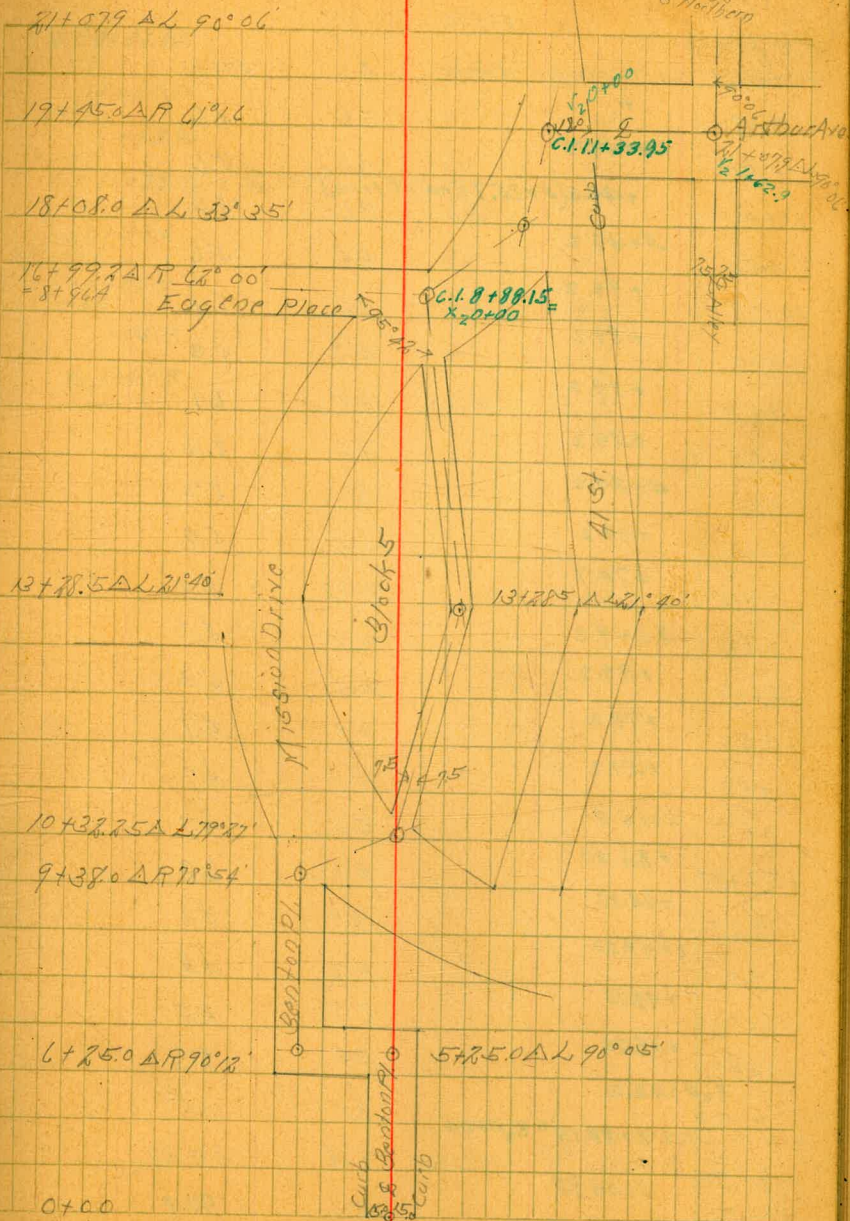



34 Levels  
Benton Place Alley Block 5 Mission Dr Cont.

Location Page 33

398.84

T.P. on stub				
10+32.25	Δ L 79°27'51"	400.00	4.01	394.83
	+			
+38			5.4	46
+50	<del>5+49.2</del>		4.4	5.6
	+99.2 (5+75.7 End of line)		4.6	5.4
11+00				
+50	5+49.2		4.4	5.6
	+99.2			
12+00			4.6	5.4
	+89.2			
+10			4.7	5.3
	+79.2			
+20			3.9	6.1
	+59.2			
+40			4.6	5.4
	4+39.2			
+60			4.8	5.2
	+99.2			
13+00			5.0	5.0
	+70.7			
+285	Δ L 21°40'		5.02	5.0
+50	3+49.2		5.0	5.0
	+99.2			
14+00			5.0	5.0
	+79.2			
+20			4.3	5.7
	+59.2			
+40			5.3	4.7
	2+14.2			
+85			5.3	4.7
	+84.20			
15+15			4.0	6.0
	+64.20			
+35			4.9	5.1
	1+49.20			
+50			5.2	4.8
	+99.20			
16+00			6.7	3.3
	+59.20			
+40			7.4	2.6
	X <sub>20</sub> +46.2			
+53			8.5	1.5
T.P. stub	C.I. 8+88.15 = X <sub>20</sub> +00			
	+99.2 Δ R 62°51'	396.55	8.64	391.36
	819.64			
	9+38.95			
17+50			5.6	90.9

35

396.55

C.I. 9+96.95				
18+08			4.90	91.6
	10+38.95			
+50			4.70	1.8
	+88.95			
19+00			4.4	2.1
	C.I. 11+33.95 = V <sub>2</sub> 0+00			
	+45.0 Δ R 61°16'		4.48	2.1
	V <sub>2</sub> 0+55.0			
20+00			4.4	2.1
	1+05.0			
+50			4.2	2.3
	+55.0			
21+00			3.9	2.6
	V <sub>2</sub> 1+62.9			
	+07.9 Δ 90°06'		3.97	392.7



36 Levels Eugene Place  
From Lot 139 to Center Mission Dr.

S.W. Art 6, 1915				
BM	3.33	395.13		391.80
T.P.	3.35	393.75	4.23	390.40
0+00			10.2	83.5
+50			8.0	5.7
1+00			6.6	7.1
+50			6.0	7.7
2+00			5.6	8.1
+50			5.2	8.5
3+00			4.8	8.9
+50			4.6	9.1
4+00	$\Delta L 17^{\circ} 55'$		4.3	9.6
+50			4.0	9.7
5+00			3.8	9.9
+50			3.6	90.1
T.P.	819	398.53	3.35	390.40
6+00	Alley 813		8.1	0.4
+50			8.1	0.4
7+00			8.0	0.5
+50			8.0	0.5
8+00			7.7	0.8
+50			7.5	1.0
+964	- 16+992		7.9	1.3

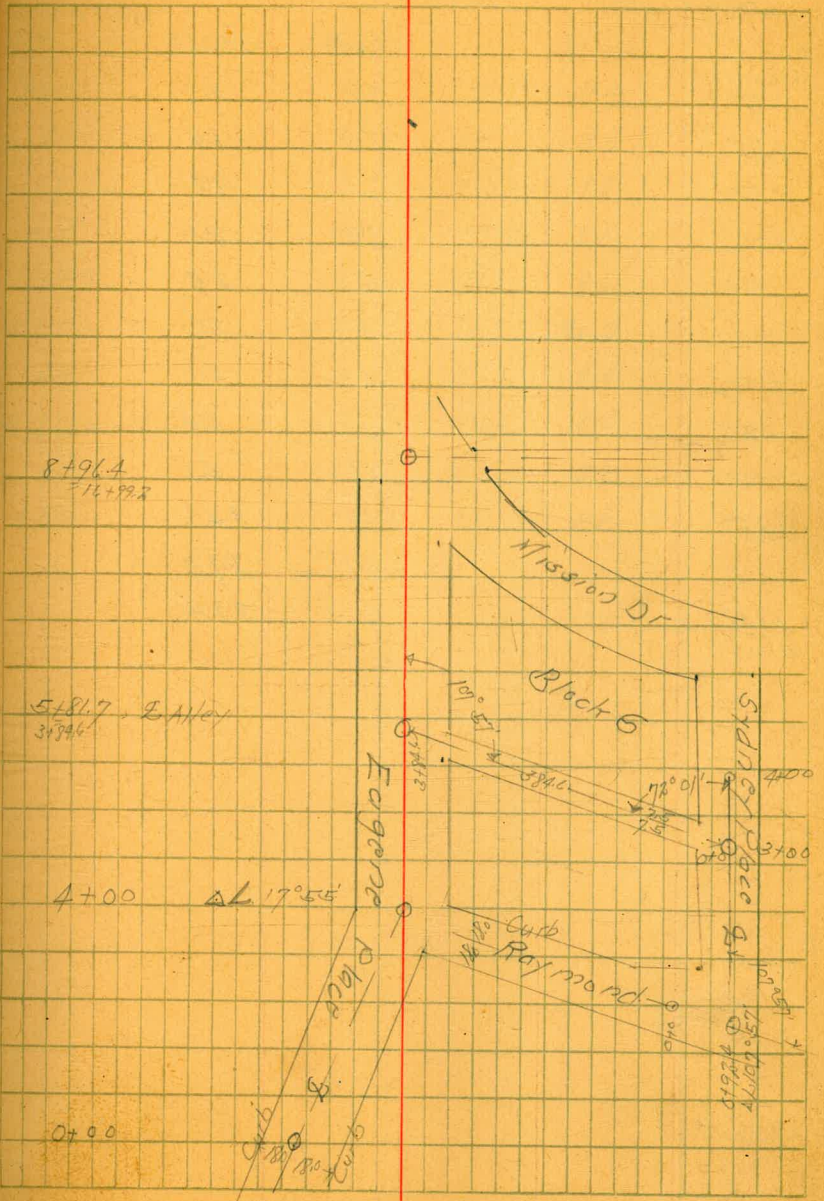



Alley Block 6  
From Center Sydney Pl. to  
Center Eugene Pl. 39853 Location Page 37

0+00-	7.09	391.44
3+00 Sydney Pl.		
+18	7.8	0.7
+25	6.9	1.6
+50	7.0	1.5
1+00	6.4	2.1
+50	5.6	2.9
2+00	4.7	3.8
+50	3.4	5.1
+75	3.1	5.4
3+00	4.4	4.1
+37	4.4	94.1
+65	8.1	89.9
+84.6	8.13	90.4
5+81.7		

3+00 Sydney Pl.	5.33	396.79	391.44
T.P.			
0+00		7.9	88.9
+50		7.9	8.9
+92.4 Alley 10' 5.7		7.98	8.8
1+00		7.7	9.1
+50		7.8	9.6
2+00		6.6	90.2
+50		6.0	0.8
3+00 = 0.8 Alley	5.33		1.5
+50		4.6	2.2
4+00		4.0	2.8



40 Sewer Levels

North + South Alley Block 7  
From Lot Line 2+3 to Center East Alley

BM 4161 (U<sub>2</sub> + 22.5 - End of line)  
6.83 398.63 391.80

U <sub>1</sub> + 07.5 0+00	2.4	6.2
+50 +57.5	2.6	6.0
+37.5 +70	2.9	5.7
+27.5 +80	1.9	6.7
+12.5 +95	3.3	5.3
U <sub>2</sub> 0+00 = T <sub>2</sub> 2+03.55	3.47	5.1
+0.75 = 0		
= 0+72.5 E. East Alley		

East + West Alley Block 7  
From Lot Lines 5+6 to Center Mission Dr.  
(T<sub>2</sub> 3+01.05 - End of line) 98.63

0+00 +86.05	1.3	97.3
+15 +71.05	2.8	5.8
+35 +51.05	3.5	5.1
T <sub>2</sub> 2+13.55 = U <sub>2</sub> 0+10		
+86.5 = 1107.5	3.47	5.1
1+00 +86.05	3.0	5.6
+20 +66.05	2.1	6.5
+50 +36.05	2.9	5.7
2+00 +86.05	3.1	5.5
+08 +78.05	3.4	5.2
+30 +56.05	5.9	2.7
+50 +36.05	6.9	1.7
+31.05 +55	7.3	1.3
T <sub>2</sub> 0+00 = C. 1.17 + 58.58	6.61	397.02 - 2.02
+86.5 = 0		
2+49.09		

Normal Heights

7-23-25 41

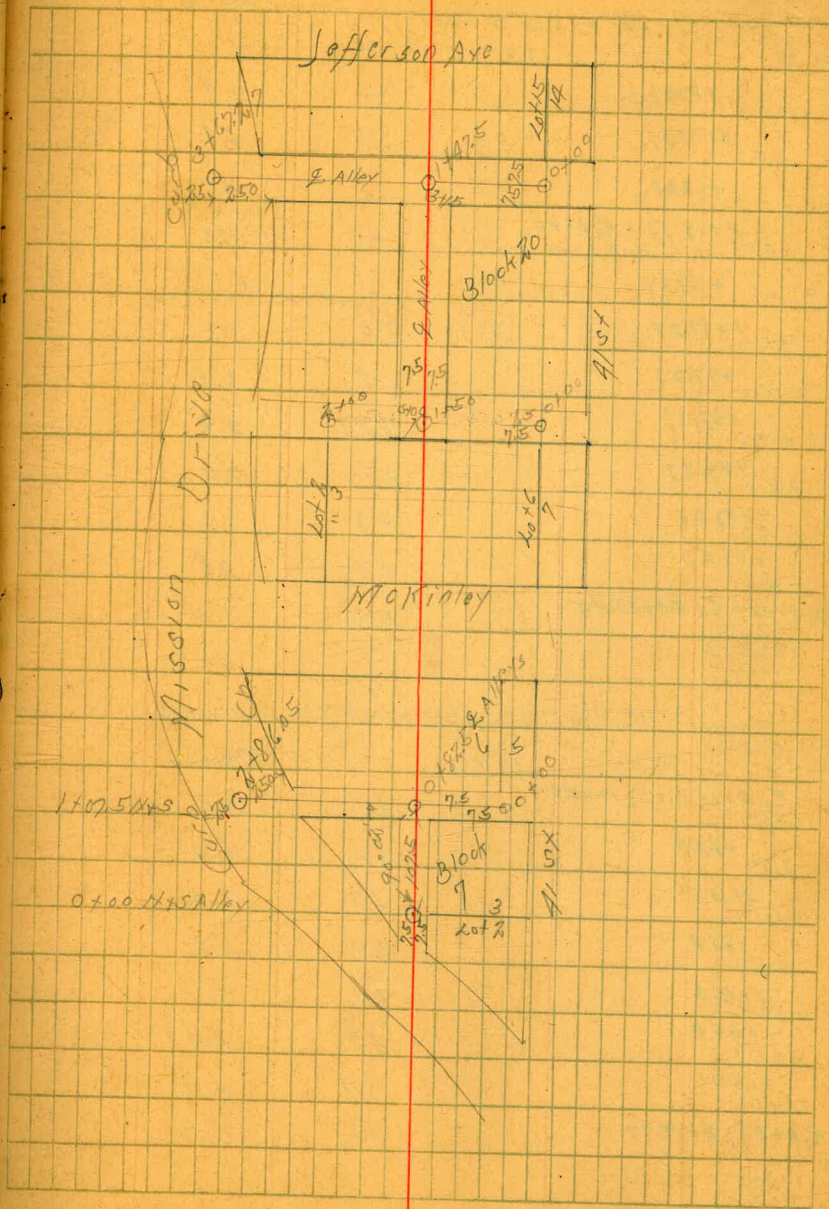



## Service Levels

South East & West Alley Block 20  
From Lot Line 14+15 to Center Mission Dr.

St. Joffers (6.3+82.27 End of line) Location Page 41

B.M.	4.35	395.72	391.37
0+00	+67.27	0.8	4.9
+50	3+17.27	0.9	4.8
1+00	+67.27	1.2	4.5
2+00	2+19.77 = R <sub>2</sub> 0+00	1.46	394.21
+47.5	0.2 N & S Alley	1.6	4.1
2+00	+67.27	2.0	3.7
+50	1+17.27	2.3	3.4
2+90	+77.27	2.8	2.9
3+00	+67.27	3.7	2.0
+2.8	+39.27	4.0	1.7
+40	+27.27	4.9	0.8
+45	+22.27	4.18	1.60
Q <sub>2</sub> 0+00	= C.I. 2+135.45		
+1.67.27			
= 912.75			

Levels North & South Alley Block 20 Location Page 41

St. Joff 14975	4.87	399.13	394.21
T.P.	R <sub>2</sub> 3+15.0 = S <sub>2</sub> 1+65.0		
0+00	+65.0	4.1	5.0
+50	2+15.0	4.8	4.3
1+00	+65.0	4.9	4.2
+50	1+15.0	5.3	3.8
2+00	+65.0	4.9	4.2
+50	1+15.0	4.7	4.1
3+00	+65.0	4.7	4.1
R <sub>2</sub> 2+00	= 2+19.77	4.87	4.2
+1.15			
14975			

North East & West Alley Block 20

From Lot Line 6+7 to Lot Line 2+3

Location Page 41

	399.13		
S <sub>2</sub> 0+15.0			
0+00	4.2	94.9	
0+65.0	4.2	4.9	
+50	4.4	4.7	
1+15.0	4.1	5.0	
1+00	3.9	5.2	
1+65.0 = R <sub>2</sub> 3+15.0			
+50			
2+00	8.98	390.21	
2+15.0			
St. Joff (2+30.00 End of line)			
T.P. 615215			



44 Server Levels

Mission Drive N+S-Exit Alley Block 23  
From Lot Line 150-151 Block 8 to Center 43rd St.

BM	683	398.63	391.80	
C.I. 15+08.70				
0+00		5.80	2.8	
+58.70		5.8	2.8	
+50				
16+08.70		6.0	2.6	
1+00				
+58.70		6.2	2.4	
+50				
17+08.70		6.4	2.2	
2+00				
T.P.	3.76	395.99	392.21	
+58.58				
+49.88 ΔR 17°47'		3.95	2.0	
18+08.70		4.2	1.8	
3+00				
+58.70		4.3	1.7	
+50				
19+08.70		4.5	1.5	
4+00				
+45.60		4.65	1.4	
+36.9 ΔR 14°01'				
BM		4.81	391.16 = 391.15	
20+08.70		5.2	0.8	
5+00				
+58.70		5.6	0.4	
+50				
21+08.70		5.8	0.2	
6+00				
T.P.	6.01	396.23	390.22	
+53.15 ΔR 11°53'		5.75		
= 4+12.7 W/100 Pl.				
22+08.70		5.9	0.3	
7+00				
+58.70		5.5	0.7	
+50				
23+08.70		5.4	0.8	
8+00				
+58.70		5.0	1.2	
+50				
24+08.70		4.9	1.3	
9+00				
+35.45		4.62	1.61	
+26.75 ΔR 19°02'				
= 3+4.92				
+50		4.7	1.5	
+58.70				
25+08.70		4.8	1.4	
10+00				

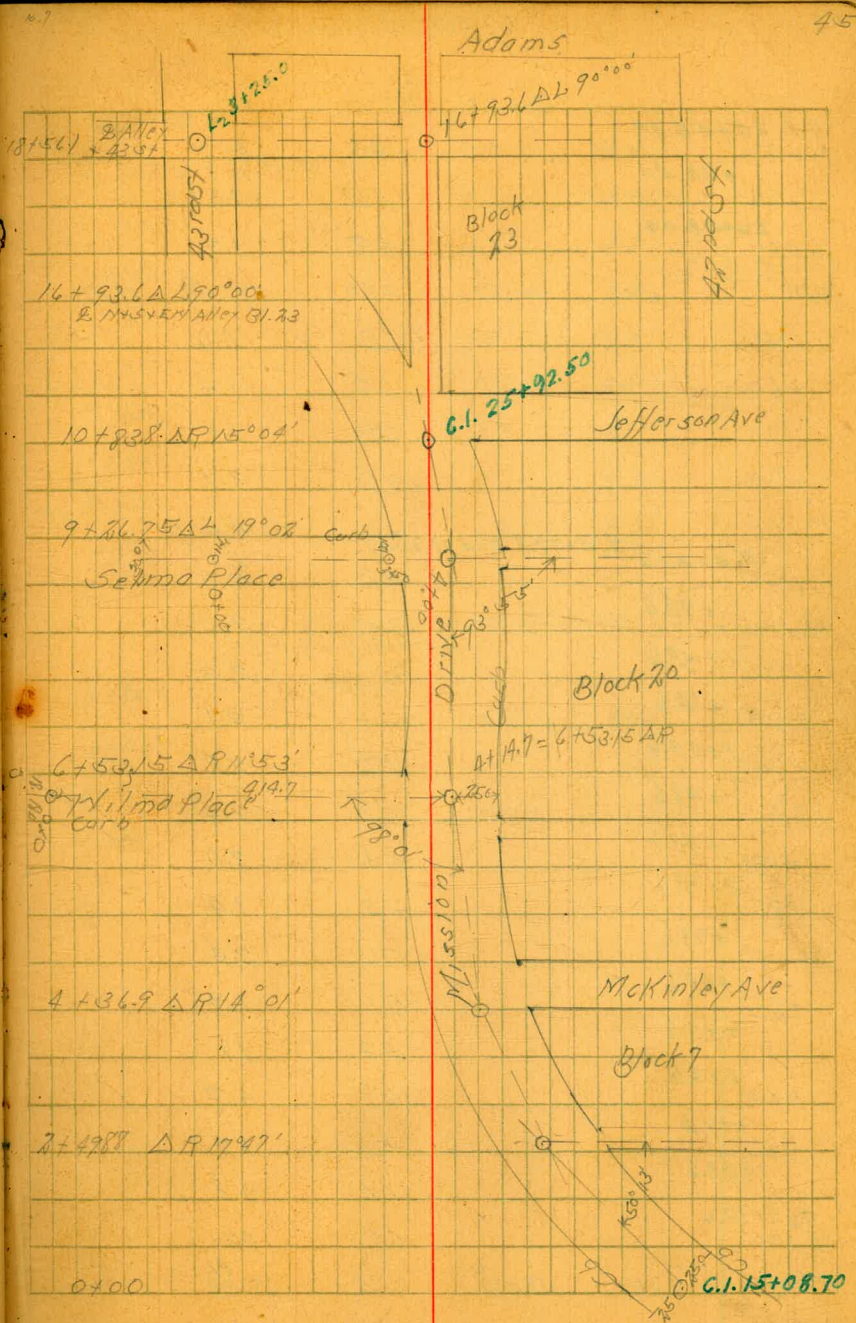



C.I. 25+58.70	396.23			
10+50		4.5	9.7	
+92.50				
+838 ΔP 15° 04'		4.62	1.61	
26+08.72				
11+00		4.5	1.7	
S.W. Jefferson & Mission Dr.				
B.M.	6.06	397.4X	4.85	391.2 <sup>8</sup> 391.37
+40		6.8	0.6	
+60		6.0	1.4	
185		5.9	1.5	
+95		3.7	3.7	
12+00			4.4	
+50	0.4+43.6 (0.4+72.5 End of line)	3.8	4.2	
13+00	+93.6	3.9	3.5	
+50	+43.6	5.1	2.3	
+80	+13.6	5.3	2.1	
+90	3+03.6	4.6	2.8	
14+00	+93.6	5.0	2.4	
+50	+43.6	5.4	2.0	
+85	2+08.6	5.5	1.9	
15+00	+93.6	5.1	2.3	
+25	+68.6	6.1	1.3	
+50	+43.6	6.3	1.1	
+60	+33.6	6.7	0.7	
+80	+13.6	5.7	1.7	
+90	1+03.6	6.6	0.8	
020+93.6				
16+00		6.7	0.7	
T.P.	3.45	395.2 <sup>6</sup> X	5.62	391.7 <sup>81</sup>

0 <sub>2</sub> 0+43.6	395.2 <sup>6</sup> X		
16+50		4.9	90.4
L <sub>2</sub> 4+87.5 = 0 <sub>2</sub> 0+00			
+93.6 ΔL 90° 00'		4.86	0.40
+81.1			
17+00		4.5	0.8
+43.1			
+50		5.0	0.3
+81.1			
18+00		5.4	89.7
+61.1			
+80		5.5	9.8
+51.1			
+30		6.3	9.0
+43.1			
+13.8		7.1	8.2
L <sub>2</sub> 3+25.0			
+56.1 E. 42° 05'		6.58	8.68
Lipets East & West Alley Block 83			
West Corner N 35° W Alley			
L <sub>2</sub> 5+70.0	395.2 <sup>6</sup> X		
0+00		4.5	90.8
+5+20.0			
+50		4.7	0.7
L <sub>2</sub> 4+87.5			
+88.5 E. Alley		4.86	0.40
16+93.6			



48 Senior Levels

Selma Place  
From Lot 4749 Block C to Center Mission Dr

St. Jefferson  
Mission Dr

BM	4.35	395.72	391.37
0+00		12.2	83.5
+50		10.8	4.9
1+00		9.6	6.1
+50		8.4	7.3
2+00		7.3	8.4
+50		6.4	9.3
3+00		5.4	90.3
+50		4.6	1.1
4+00		4.2	1.60
972675			

Levels Wilma Place Location Page 15

Stub 4+5215 From Lot 160813 to Center Mission Dr

T.P.	183	392.05	390.22
0+00	0-1 Drop 200	11.5	80.5
+50		9.8	2.2
1+00		8.8	3.2
+50		7.7	4.3
2+00		6.5	5.5
+50		5.3	6.7
3+00		4.1	7.9
+50		3.0	9.0
4+00		2.0	90.0
+1470		1.83	90.22
675315			

Levels North & South Alley Block 21 49

From Lot Line 142 to Center East & West Alley

SE. Adm. Dr	4.45	390.23	385.78
BM			
0+00		9.1	81.1
+50		9.0	1.2
+85		7.9	2.3
1+00		7.1	3.1
+575 E. ALLEY		7.1	3.1
= 2+52.5			

Levels North & South Alley Block 22

From Lot Line 142 to Center East & West Alley

		HI. 394.59	?
0+00			
+30			
+50			
1+00			
+50			
+55			
2+00			
+575 O. ALLEYS			
= 579.25			



Levels  
East West Alley Block 21-22  
From Lot Line 12+13 B.M. to Center 43rd St.

SE Adm's Ave 411th St			
B.M.	4.45	390.23	385.78
0+00		13.3	76.3
+25		13.6	6.6
+50		13.9	6.3
1+00		14.1	4.1
+30		13.9	6.3
+50		12.0	8.2
2+00		9.3	80.9
+52.5 @ E Alley		7.1	3.1
1+57.5		6.3	3.9
+70		5.5	4.7
+80		5.0	5.2
3+00		4.0	6.2
+25		4.1	6.1
+50		3.9	6.3
+85		4.8	5.4
4+00		5.7	4.5
+13		4.7	5.5
L <sub>2</sub> 0+00 = C.I. 34+73.00		5.1	5.1
+30 @ 244th St		4.3	5.9
+47 +17.0		1.8	8.4
+60 +30.0		1.5	8.7
+90 +60.0			
5+00 +70.0			
T.P.	7.18	374.59	282
+20.0			387.41
+50		5.0	9.6
+62.5 = P <sub>2</sub>		4.9	9.7
+92.5 @ E Alleys			

L <sub>2</sub> 2+20.0	394.59	
6+50	4.3	90.3
7+00 +70.0	4.2	0.4
+10 +80.0	4.4	0.2
+37 3+07.0	6.9	87.7
+25.0		
+55.0 @ 243 St.	5.94	88.65
= 19+56.1		



5A Levels Blocks 4-8-19-25  
 Between 40th & 41st St From Lot 31 to Block 4  
 to Center E. W. Alley Block 25

S.M. MISSING (1/2 10+38.4 = End of line)  
 +41st

BM	4.55	399.97	395.42
0+00	+23.4	2.6	7.4
+18	10+05.4	4.1	5.9
+40	+83.4	4.4	5.6
+55	+68.4	3.5	6.5
+78	+45.4	4.8	5.2
1+00	+23.4	4.3	5.7
+18	+11.4	4.0	6.0
+22	9+01.4	4.5	5.5
+35	+89.4	4.3	5.7
+45	+78.4	3.5	6.5
+80	+43.4	5.1	4.9
+95	+28.4	4.8	5.2
2+10	8+13.4	3.8	6.2
+30	+93.4	4.8	5.2
T.P.	+70.3	4.44	399.68
+53.1	Δ L	4.73	395.84
3+00	+23.4	4.4	5.3
+50	+73.4	4.1	5.6
4+00	6+23.4	4.2	5.5
+50	+73.4	4.6	5.1
5+00	5+23.4	4.9	4.8
+50	+73.4	4.7	5.0
6+00	4+23.4	4.8	4.9
+50	+73.4	4.7	5.0
1/2 3+40.4		4.6	5.1
+8.3			

5B Server Levels Normal Heights  
 Alley Blocks 4-8-19-25 Cont.

53

399.68

V <sub>2</sub> 3+03.4	3.3	96.4
7+00		
+50	+73.4	3.2
8+00	+23.4	3.3
T.P.	3.81	400.37
2+00	3.5	396.53
+23	5.4	5.0
+43		
V <sub>2</sub> 1+62.9 = W <sub>2</sub> 0+00	8.5	1.9
+60.5 E. Arbut Ave	7.61	2.74
-21+079 W <sub>2</sub> 0+17.5	8.1	2.3
+78		
9+00	+39.5	5.3
+50	+89.5	4.7
10+00	1+39.5	4.4
+50	+89.5	4.4
11+00	2+39.5	4.8
+50	+89.5	4.4
12+00	3+39.5	4.1
+50	+89.5	4.7
13+00	4+39.5	4.4
+50	+89.5	4.6
14+00	5+39.5	4.1
T.P.	3.69	399.80
+50	+89.5	4.2
(1/2 5+95.5 = End of line)	4.2	5.6
15+03	6.0	3.8
+21 E. McKinley	5.3	4.5
+39	6.0	3.8
1/2 12+19.60	5.0	4.8
+50		



54 Levels Alley Blocks 4-8-19-25 Cont.

(M<sub>2</sub> 11+83.6 End of line)

39980

M <sub>2</sub> 11+69.6			4.5	95.3
16+00				
+50	11+19.6		4.8	5.0
17+00	+69.6		5.1	4.7
+50	10+19.6		5.0	4.8
18+00	+69.6		4.5	5.3
+50	9+19.6		4.8	5.0
19+00	+69.6		5.1	4.7
+50	8+19.6		5.4	4.4
20+00	+69.6		5.5	4.3
T.P.	4.36	39870	5.46	39434
+50	7+19.6		4.4	4.3
21+00	+69.6		3.8	4.9
+30	+39.6		3.8	4.9
+50	+19.6		4.8	3.9
+64	6+05.6		5.8	2.9
+82	+87.6	Jefferson	5.2	3.5
22+00	+69.6		5.8	2.9
+0.6	+63.6		5.1	3.6
+50	5+19.6		4.7	4.0
23+00	+69.6		5.3	3.4
+50	4+19.6		5.4	3.3
24+00	+69.6		5.7	3.0
+50	3+19.60		5.9	2.8
M <sub>2</sub> 2+69.6			6.1	2.6
25+00				
T.P.	5.40	39952	6.58	39212

75075 55

39952

M <sub>2</sub> 2+19.60			5.0	92.5
25+00				
+50	+69.60		5.3	2.2
26+00	+19.60		5.1	2.4
+50	+69.9		5.1	2.4
27+00	+19.6		4.7	2.8
+50				
M <sub>2</sub> 0+00 = L <sub>2</sub> 11+21.3			4.54	2.98
+69.6	of E. H. Valley			
T.P.	4.58	396.04	6.06	391.41
B.M.			5.95	390.09

392.07

SE Adm. 42



56 Sewer Levels

N<sub>2</sub>S Alley Block 24  
From Lot 1+2-26+27 to E<sub>2</sub>W Alley

BM	595	396.02		390.07	S <sub>2</sub> E Cor Adams + 44
T.P.	(N <sub>2</sub> S + 22.5 End of line)	396.69	476	391.21	
Opp Lot 1+2-26+27	5.43				
0+00	+07.5		2.3	4.4	
+15	+92.5		3.1	2.6	
+50	+57.5		3.2	3.5	
1+00	4+07.5		3.4	3.3	
+50	+57.5		3.7	3.0	
+80	+27.5		4.1	2.6	
2+00	3+07.5		3.0	3.7	
+20	+87.5		4.6	2.1	
+50	+57.5		5.2	1.5	
3+00	2+07.5		5.0	1.7	
+50	+57.5		5.6	1.1	
4+00	1+07.5		6.0	90.7	
+50	+57.5		5.4	1.3	
5+00	+07.5		5.4	1.3	
N <sub>2</sub> O + 00 = L <sub>2</sub> 8 + 12.50			5.5	1.2	
+07.5	E <sub>2</sub> W Alley				

Sewer Levels

Alley Blocks 3-9-18-26 From Lot line 2+3-26+27 B<sub>1</sub> 3

57

BM	(27+08 End of line)	595	399.43	394.01	S <sub>2</sub> E Cor Hamley Mission
20+00	U. 1+91.93 = W. 1+90.00	+93.0			
+50	+43.0	2+40.0	4.1	5.3	
+60	26+35.0	+50.0	4.0	5.4	
1+00	+93.0	+90.0	4.6	4.8	
+50	25+43.0	3+40.0	4.1	5.3	
2+00	+93.0	+90.0	4.1	5.3	
+50	24+43.0	4+40.0	3.6	5.8	
3+00	+93.0	+90.0	3.7	5.7	
T.P.	400	399.80	2.63	395.80	
+50	23+43.0	5+40.0	3.8	6.0	
4+00	+93.0	+90.0	3.5	6.3	
+50	22+43.0	6+40.0	3.0	6.8	
5+00	+93.0	+90.0	2.7	7.1	
+50	+43.0	7+40.0	2.5	7.3	
+75	21+18.0 (W 7+55.0 End of line)		2.6	7.2	
6+05	+88.0		5.0	4.8	
+13	+80.0		5.9	3.9	
+300 E. Arthur St	+63.0		5.4	4.4	
+48	+45.0		5.7	4.1	
+55	+38.0		5.3	4.5	
185	20+08.0		3.1	6.7	
7+00	+93.0		2.8	7.0	
+50	19+43.0		2.8	7.0	
9.8+00	18+93.0		3.4	6.4	



Alley Blocks 3 9-18-26 Cont.

		399.80		
Q. 8+50	18+43.0		3.5	96.3
	+93.0			
9+00			3.6	6.2
T.P.	2.75	399.44	3.11	396.69
	17+43.0		3.6	5.8
+50	+93.0		4.0	5.4
10+00	16+43.0		4.1	5.3
+50	+93.0		4.1	5.0
11+00	15+43.0		4.3	5.1
+50	+93.0		4.5	4.9
12+00	+43.0		4.9	4.5
+50	29.0 +16.0		5.0	4.4
+64	19.0 +35.0		6.0	3.4
+74	+19.0 14+03.0		5.7	4.2
+90.0	P. McKinley +1+01.0 +85.0		6.0	3.4
13+08	+78.0		5.8	4.2
+15	13+43.0		5.1	4.3
+50	+93.0		4.9	4.5
14+00	12+43.0		5.0	4.4
+50	+93.0		5.4	4.0
15+00	11+43.0		5.4	4.0
+50	+93.0		5.3	4.1
16+00			6.02	393.92
T.P.	4.17	397.57		
+50	10+43.0		3.7	3.9
17+00	+93.0		3.8	3.8
Q. +50	9+43.0		3.8	3.8

		397.59		
Q. 18+00	+93.0		3.1	93.8
	0+43.0		3.7	3.9
A. 50	+93.0		4.1	3.5
19+00	68 +92.0		4.5	3.1
+25	59 +63.0		5.4	2.2
+34	+48.0		4.6	3.0
+570	8. Jefferson Ave.		5.2	2.4
+68	5 +28.0		4.5	3.1
+77	16 7+22.0		4.3	3.3
20+00	+93.0		3.8	3.8
+50	6+43.0		3.5	4.1
21+00	+93.0		3.4	4.2
+50	5+43.0		3.3	4.3
Q. 22+00	+93.0		4.00	393.59
T.P.	4.88	398.48	4.5	4.0
+50	+43.0		4.8	3.7
Q. 4+04.5	+88.5	2. E. W. Alley Bl. 26	6.06	392.02
T.P.	15.55	397.57		



Server Levels

2 NYS Alley Blocks 27-17-10-2  
From 2 E NY Alley Bl 27 to Lotlines to 21st St Block 2

397.57

P. 22+37.5 +404.5  
 0+00 = 2 E NY Alley Bl 27  
 +87.5 +54.5  
 7+50  
 21+37.5 5+04.5  
 1+00  
 +87.5 +54.5  
 +50  
 21+37.5 6+04.5  
 4+00  
 +87.5 +54.5  
 +50  
 +56.5 +86.5  
 +82  
 +87.5 7+04.5  
 3+00  
 T.P. 5.61 398.60  
 +27.5 +14.5  
 +110  
 +18.5 +23.5  
 +19  
 19+00.0 +42.0  
 +37.5 Jefferson Ave.  
 +83.5 +58.5  
 +54  
 +75.5 +66.5  
 +62  
 +62.5 +79.5  
 +75  
 18+37.5 8+04.5  
 4+00  
 +87.5 +54.5  
 +50  
 17+37.5 9+04.5  
 5+00  
 +87.5 +54.5  
 +56  
 16+37.5 10+04.5  
 6+00  
 +87.5 +54.5  
 +50  
 15+37.5 11+04.5  
 7+00  
 +87.5 +54.5  
 +50  
 14+37.5 12+04.5  
 8+00  
 P. 13+87.5 +54.5  
 +50

4.9 92.7  
 4.8 2.8  
 4.9 2.7  
 4.1 3.5  
 3.2 4.4  
 2.4 5.2  
 3.1 4.5  
 4.7 2.9  
 4.58 392.99  
 6.8 1.8  
 7.7 90.9  
 7.0 1.6  
 7.5 1.1  
 6.8 1.8  
 5.6 3.0  
 4.6 4.0  
 4.5 4.1  
 4.7 3.9  
 4.6 4.0  
 4.4 4.2  
 4.6 4.0  
 4.8 3.8  
 4.6 4.0  
 4.9 3.7  
 4.9 3.7

Server Levels

NYS Alley Blocks 27-17-10-2

398.60

P. 13+37.5 13+04.5  
 9+00  
 +87.5 +54.5  
 +50  
 +74.5 +67.5  
 +43  
 +64.5 +77.5  
 +73  
 +56.5 +85.5  
 +8  
 +44.0 14+02.00  
 +97.5 2 McKinley Ave  
 T.P. 6.35 399.23  
 +22.5 +19.5  
 10+15  
 12+12.5 +29.5  
 +25  
 +87.5 +44.5  
 +40  
 +87.5 +54.5  
 +50  
 11+37.5 15+04.5  
 11+00  
 +87.5 +54.5  
 +50  
 10+37.5 16+04.5  
 12+00  
 +87.5 +54.5  
 +50  
 9+37.5 17+04.5  
 13+00  
 +87.5 +54.5  
 +50  
 +72.5 +69.5  
 +45  
 +57.5 +84.5  
 +80  
 +57.5 18+04.5  
 14+00  
 +20.5 +21.5  
 +17  
 8+37.5 +37.5  
 +33  
 +87.5 +54.5  
 +50  
 7+37.5 19+04.5  
 15+00  
 P. 6+87.5 +54.5  
 +50

4.5 94.1  
 4.4 4.2  
 4.7 3.9  
 5.8 2.8  
 6.8 2.4  
 5.8 2.8  
 5.72 392.87  
 6.7 3.0  
 6.0 3.2  
 5.1 4.1  
 5.1 4.1  
 5.0 4.2  
 5.2 4.0  
 5.1 4.1  
 5.0 4.2  
 5.0 4.2  
 4.7 4.5  
 4.0 5.2  
 4.3 4.9  
 4.2 5.0  
 3.4 5.8  
 4.4 4.8  
 4.5 4.7  
 3.9 5.3  
 3.8 6.0



Server Levels

N + S Alley Blocks 27-17-10-2

399.23

P. 6+37.5	20+04.5	3.2	96.0
16+00			
6+37.5	+34.5	4.6	4.6
+36			
+97.5	+24.5	5.3	3.9
+48			
+90.0	+62.0	4.7	4.5
+52.5	Arthur Ave.		
+50.0	+79.5	5.1	4.1
+75			

(W 7+55.0 End W. line)

T.P.	7.20	401.84	4.6	394.6X
+55.5	+86.5	W 7+45.5	4.7	
+88				
+37.5	21+04.5	+27.5	5.9	
17+00				
5+15.5	+26.5	7+05.5	7.1	
+48				
+87.5	+54.5	+77.5	7.0	
+50				
6+37.5	22+04.5	6+27.5	6.8	
18+00				
+97.5	+54.5	+77.5	6.9	
+50				
3+37.5	23+04.5	5+27.5	6.9	
17+00				
+87.5	+54.5	+77.5	7.0	
+50				
+37.5	24+04.5	4+27.5	6.9	
20+00				
+82.5	+39.5	+92.5	6.7	
+35				
+80.5	+52.5	+79.5	6.0	
+48				
+137.5	25+04.5	3+27.5	5.0	
21+00				
+87.5	+54.5	+77.5	5.9	
+50				
+37.5	26+04.5	W 2+27.5	5.2	
26+00				
P. 0+00	+42.0 W 1+90.00		5.0	
+37.5				

Opp Lot Line (+57.0 End P. line)

T.P.	4.13	398.6X	7.27	394.5X
------	------	--------	------	--------

B.M.

W 0+00 =  
W 1+41.83

223  
166.0  
167.2

394.0X

S.W. Cor.  
Harmon Mission  
394.01

Server Levels

N + S Alley Blocks 16+28

From Lot Line 147.23+24 Block 16 to E + V Alley Block 28

13+37.0 (End "0" line)

B.M.	678	398.91	392.12	SE McCriley +381.54
0+00	13+22.0		4.5	4.4
+72.0			5.0	3.9
+50			5.5	3.4
12+22.0			5.8	3.7
1+00			5.0	3.9
+72.0			5.0	3.9
+50			5.0	3.9
11+22.0			5.0	3.9
2+00			5.0	3.9
+72.0			5.0	3.9
+50			5.0	3.9
10+22.0			5.0	3.9
3+00			5.0	3.9
+72.0			5.0	3.9
4+00	9+22.0		5.0	3.9
T.P.	3.35	397.31	495	393.96
+72.0			3.4	3.9
+50			3.5	4.1
+80			3.8	4.5
5+00	+22.0		3.0	4.3
+80	8+02.0		6.3	1.0
+72.0			7.2	0.1
+50			6.6	90.7
7+00	Jefferson Ave		7.3	0.0
+72.0			6.6	0.7
+50			4.8	2.5
6+22.0			4.6	2.7
+72.0			4.9	2.4
+50			5.0	2.3
7+00			5.1	2.2
+72.0				
+50				
8+00				
+72.0				
+50				
5+22.0				
8+00				



## Block 16+28 Cont

397.31

8+50	+72.0		5.2	92.1
9+00	+22.0		5.3	7.0
0	4+04.5			
0.	11.75	2. E. M. Alley Block 28		
T.P.	5.84	396.16	7.01	390.30
Sewer Levels Alley Block 15				
From 2. Jefferson Ave to Lot Line 2-23+24 @ 15				
N. 5+80.0	7+87.5	396.16		
0+00	= 2. Jefferson		6.8	89.96
+18	+62	8+05.5	6.5	9.7
+25	+55	+12.5	6.0	0.2
+37	+37	+30.5	4.7	1.5
5+00	+67.5		3.6	-2.6
+80	+80	+87.5	3.4	2.8
1+00	4+30	9+37.5	3.3	2.9
+50	+80	+87.5	3.3	2.9
2+00	3+30	10+37.5	2.9	3.3
+50	+80	+87.5	2.5	3.7
3+00	T.P.	5.15	2.52	393.64
2+30	7.50	11+37.5	5.1	4.0
1+80	4+00	+87.5	5.5	3.6
7+30	5+00	12+37.5	5.4	3.7
8+80	5+00	+87.5	4.8	4.3
0+40	7+40	13+27.5	4.4	4.5
N. 0+00	+80	+67.5	4.6	4.5
		+82.5 (End N line)		
B.M.			8.02	391.07

S.E. McKinley  
+34.64Sewer Levels  
Alley Block 14+30From Lotline 1+2-23+24 @ 14  
to 2. E. M. Alley @ 30

3N	7.36	398.43		391.07	S.E. McKinley +34.64
W.I. 31+95.68					
0+00			4.2	4.2	
32+45.68			4.8	3.6	
+50					
+95.68			5.3	3.1	
1+00			5.5	2.9	
33+45.68			5.8	2.6	
+50			5.4	3.0	
+95.68			5.2	3.2	
2+00			5.14	393.29	
T.P.	1.91	395.23			
35+45.68			2.3	2.9	
+50			2.2	3.0	
4+00			2.5	2.7	
36+45.68			2.6	2.6	
+50			2.8	2.4	
+95.68			5.3	89.9	
5+00			6.1	9.1	
37+12.68			5.6	9.6	
+7			6.3	8.9	
+50			5.6	9.6	
+59.68			4.0	9.2	
+75.68			4.0	1.2	
780	2. Jefferson Ave		4.5	0.7	
+98	+93.68		5.1	0.1	
38+01.68			5.7	89.5	
6+00			5.9	9.3	
+35.68					
+40					
+45.68					
+50					
+95.68					
7+00					
39+45.68					
+50					
+95.68					
8+00					
40+45.68					
+50					



## Block 14730 cont.

W.I. 40+95.68	395.23		
9+00		59	89.3
41+25.68		67	8.5
+30			
+45.68		68	8.4
+50			
+70.68		68	9.0
+75			
+80.68		66	8.6
+85			
+95.68		67	8.5
10+00			
T.P. 371	392.23	671	388.52
42+45.68		42	8.0
+50			
+95.68		44	7.8
11+00			
43+45.68		49	7.3
+50			
+63.18 (Contd. P. 68)		49	7.3
+67.5			
2. EXN Alley			
31.30			
T.P. 7.57	394.32	548	386.75

Sewer Levels  
NYS Alley Block 31 From 2. EXN Alley to Lot Line H2-26727

394.32

10+00	76	86.7
I +15	68	7.5
+30	75	6.8
+50	69	7.4
1+00	68	7.2
+35	65	7.8
+45	58	9.1
+70	55	8.8
2+00	53	9.0
+50	49	9.4
3+00	41	90.2
+50	44	89.9
4+00	39	90.4
+50	33	1.0
5+00	26	1.7
I +09.5	26	1.7



East & West Alley North of Adams Ave  
From 2.34th St to 42nd St

B.M.	Cont'd	3 92.04	SE Adams
C.3+25.0	(Cont'd R.10)		+34.15 St
0+00	34.15 St	4.73	87.11
C.3+07.0		5.7	6.3
+18		4.9	7.1
C.3+00		4.5	7.5
+75		4.1	7.9
C.2+75.0		5.5	6.5
+50		5.3	6.7
C.2+60.0		5.3	6.7
+65		5.27	386.77 on slab
C.2+35.0		5.4	6.6
+90		4.9	7.1
C.2+25.0		5.1	6.9
1+00		5.9	6.1
C.1+75.0		6.9	5.1
+50		6.0	6.0
C.1+62.5 = I.0+00		6.9	5.1
+62.5		6.0	6.0
C.1+25.0		6.9	5.1
1+00		6.0	6.0
C.0+75.0		4.6	7.4
+50		4.5	7.5
C.0+50.0		4.1	7.9
+75		4.7	7.3
C.0+25.0		4.6	7.4
3+00		3.6	8.4
C.0+17.0		3.6	8.4
+08			
C.0+00 = W.1.45+25.18			
+25			
W.1.45+06.18	35th St (Cont'd 1133/20)		
+44			
15+00.18			
+50			
+80.18			
+70			
44+50.18			
4+00			
W.1.43+91.18			
+59			
W.1.42+63.18	1169.5		
+82.0	2 Alley		
5+00	+56		
+30	1+26		
+50	+062		

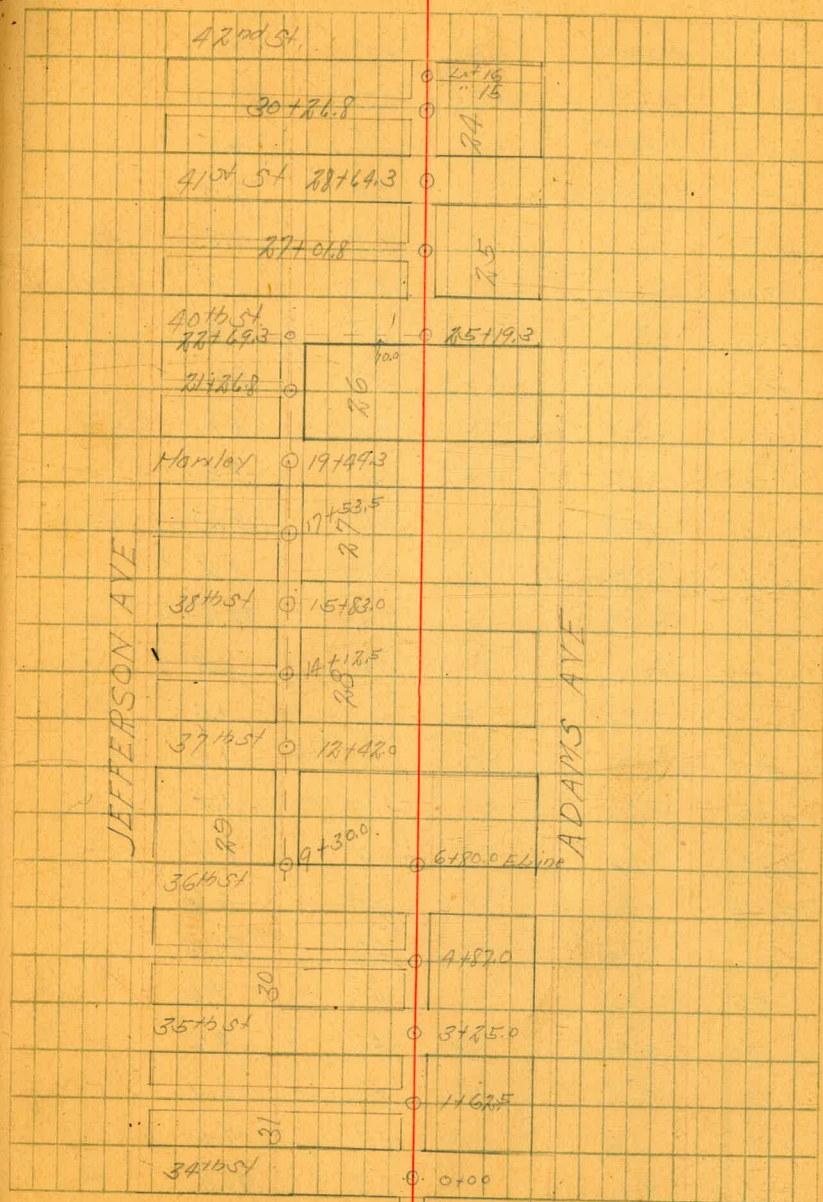



Sewer Levels  
Alley North Adams Ave Cont

392.04

6+00	0256	3.6	88.4	
T.P.	6.10	393.35	4.79	387.25
+33	0+23	6.8	6.5	
+50	2 36th St	6.0	7.3	
+67		6.8	6.5	
+80.0	E Line 36 St	5.5	7.8	
7+00		5.4	7.9	
+50		5.3	8.0	
8+00		5.2	8.1	
+50		5.0	8.3	
9+00		4.8	8.5	
+30	2 E M Alley	4.8	8.5	
+64		2.8	90.5	
10+00		2.4	0.9	
+50		2.3	1.0	
11+00		2.1	1.2	
+50		1.8	1.5	
+88		1.9	1.4	
12+00		2.7	0.6	
+13		4.0	89.3	
+25		4.7	8.6	
+42.0	2 37th St	4.1	9.2	
+60		4.6	8.7	
+77		3.9	9.4	
+90		2.3	91.0	

393.35

13+00		2.0	91.3	
T.P.	5.90	396.61	2.64	390.71
+50		4.5	2.1	
14+00		4.6	2.0	
+125	E M S Alley	4.5	2.1	
+50		4.9	1.7	
15+00		4.6	2.0	
+30		4.8	1.8	
+54		6.0	0.6	
+66		6.9	89.7	
+83.0	2 37th St	6.8	90.4	
16+00		6.9	89.7	
+13		6.8	90.4	
+32		4.8	1.8	
+56		4.6	2.0	
17+00		4.8	2.4	
+53.5	E M S Alley	4.0	2.6	
+90		3.1	3.5	
18+00		3.1	3.5	
+50		2.9	3.7	
+75		3.1	3.5	
19+00		4.2	2.4	
+80		5.4	1.2	
+44.3	2 Horley Blvd	4.5	2.1	
+78		5.3	1.3	



50 ft or Levels  
 Alley North Adams Ave Cont.

396.61

19+95		4.1	92.5
20+00		3.2	3.4
T.P.	4.41	396.72	4.30
			392.31
+50		2.8	3.9
21+00		2.8	3.9
+26.8	E. NYS Alley	3.0	3.7
+50		3.4	3.3
22		3.5	3.2
+50		3.7	3.0
+69.3	W. NYS Alley 40th St	4.4	2.3
23+00		4.2	2.5
+50		4.2	2.4
24+00		4.2	2.4
+50		4.2	2.5
25+00		4.2	2.4
119.3	A. E. NYS Alley Prop.	4.4	2.3
4.21		5.0	1.7
739.3	E. 40th St	4.5	2.2
+57		4.6	2.1
+70		4.3	2.4
+72		3.3	3.4
T.P.	37.2	396.78	3.67
			393.05
26+00	(L <sub>2</sub> 12 + 15.8 End of Line)	3.6	3.2
+89.30			
+50		3.8	3.0
L <sub>2</sub> 11 + 37.5			
27+01.8	E. Alley NYS	3.79	2.99

\* 396.78

42 10 + 89.3			
27+50		3.7	93.1
28+00	+39.3	4.0	2.8
139	+05.3	4.5	2.3
+35	10 + 04.3	4.8	2.0
+49	+92.3	5.3	1.5
	+75.0		
+69.3	E. 4th St	4.8	2.0
+82	+57.3	5.4	1.4
+96	+43.3	5.0	1.8
	9 + 39.3		
29+00		4.8	2.0
	+94.3		
+45		4.8	2.0
+68	+71.3	3.8	3.0
	+39.3		
30+00		4.8	2.0
	+29.3		
+10		5.5	1.3
	8 + 12.50		
+26.8	E. NYS Alley	5.1	1.2
	+89.3		
+50		5.5	1.3
	+39.3		
31+00		5.1	1.7
L <sub>2</sub> 7 + 33.0			
+06.3	Lot line NYS 11.8/24	5.3	1.5



74 Server Levels Mission Dr  
From 2 McKinley to 0+0 Lot Line 34+35 Block A

Location Page 27

S. E. Tjessen  
+ McKinley

Location	Page 27	Page 28
C. 19+59.7 0+00.7 20+09.7 +50	3.87 (From P. 8) McKinley 28+20.1 20+20.1 +50.7 20+20.1	397.78 393.91
1+00 21+09.7 +50	19+20.1 22+20.1	4.13 3.7 4.4 3.4 4.7 3.1 4.8 3.0
+50.10 +90.4 = Lot Line 34+35 B/A 0+60 South	19+20.1	5.03 2.75

[see page 26]

75



BM	579+82.0	394.73	390.94	S. E. Cor Adams + Boundary.
0+0	+72.50 +72.50 +72.50		89.1	
+50	5+40.3 8+22.50		9.2	
1+00	+72.50		9.5	
+50	2+40.30 7+22.50		9.6	
2+00	+72.50		9.2	
+50	1+59.30 = B <sub>3</sub> + 40		89.9	on Sub
+310	Δ M.H.		9.7	
3+00	+72.50		90.0	
T.P.	+43.88 Δ 42.5	394.57	389.62	
	+34.3 +16.5		9.1	
A <sub>3</sub>	0+25.3 5+07.5		9.6	
+65			9.8	
4+00	4+72.5		9.8	
5+00	3+72.5		9.0	
A <sub>3</sub>	2+90.0		89.4	
	+82.3 Top Rim Existing M.H. 2.10' + SPN 3 A 164 Floor Line		83.17	
T.P.	0.98	390.75	389.77	
		394.73		
B <sub>3</sub>	0+00 M.H. -2+43.88		89.62	
	0+55.1 at 110' x 140' x 133		9.3	
	+70 End of line.			

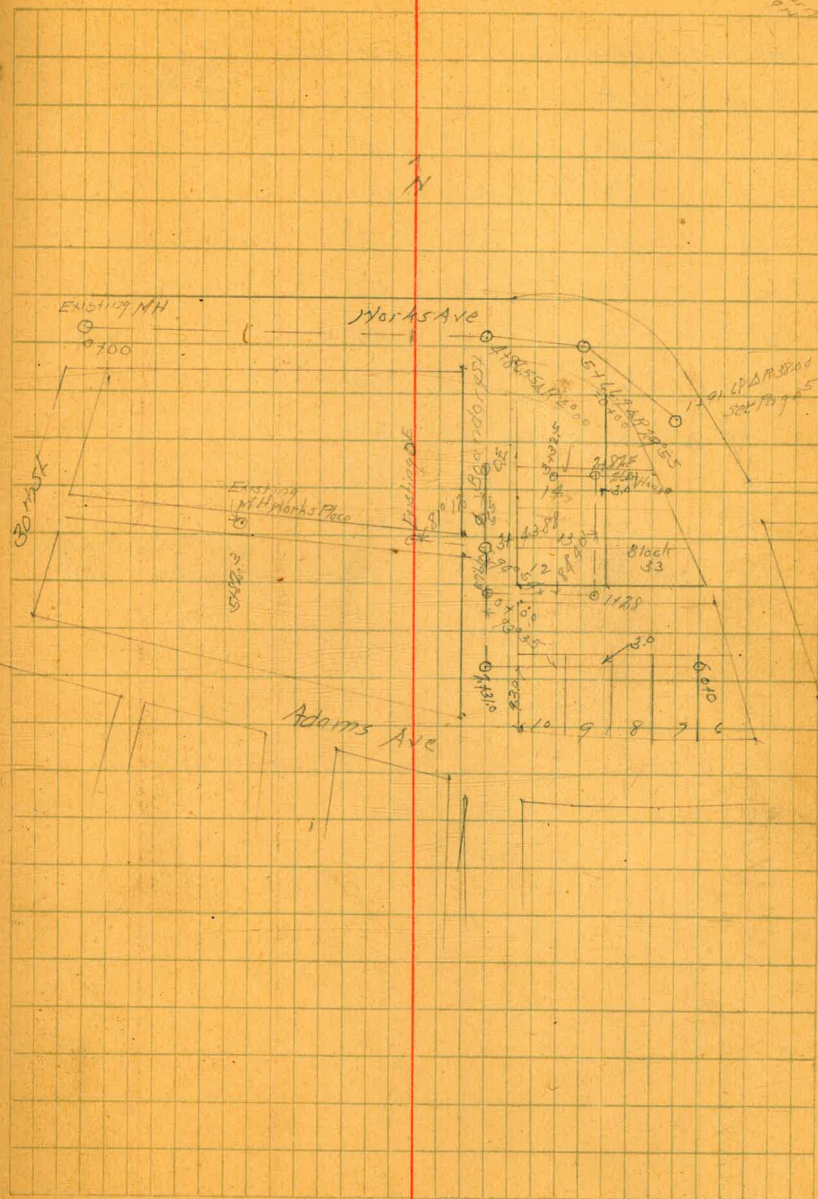



78 Sewer Levels Works Ave.  
 From Existing M.H. & 30th St Works to Lot 12-13-14 Bk33  
 Normal Hghts.

390.75

0+00	M.H. & 30th St Works	5.36		Top Rim
	Flux Line	10.61		
1+00	Top Pavmg	3.7		
2+00	"	4.0		
3+00	"	4.2		
4+00	"	4.6		
+65	"	4.2		
+76	"	5.5		
+86.55	OR	4.9		
5+00	"	4.5		
+76	"	4.0		
+66.9	OR	4.33	386.42	on stub 314.41
-0+00				

79 Sewer Levels  
 E+M Alley Block 32 Across Lot 12-13-14 Bk33

See Sketch Page 77

		4.45	394.07		389.62	on stub @ 314.38
0+00	$C_2 = A_3$ 5+78.25 96.85			4.02	90.1	on Hub
	Boundary of Alley Bk33			5.0	89.1	
+15				4.6	9.4	
+20				4.8	9.3	
+50				5.2	8.9	
1+00				5.6	8.5	on stub
+28 Δ				5.9	8.2	
+50				6.5	7.6	
2+00				6.5	7.6	
+50				6.7	7.4	26'E Edge of
+82.5 Δ				6.1	8.0	7.1
(+85.5 End of line)						
3+32.5	= Lot 12-13-14 Bk33					



80 *Center Levels Across Lot 1 Block 1 West Terrace*

*From 2 Monroe Ave to Lot Line 1 & 2 Block 1  
& Alley Block 60 Producers South*

BM	497	390.18	385.21	SE Cor Alley Block 60
0+00 = K. 13+28.03 = 2 Monroe Ave & Alley Block 60		5.38	4.8	on Stub
+18 Gutter Top CB		6.3	3.9	
+30		5.5	4.7	
+32		4.9	5.3	
+88.5 DE = Lot Line 1 & 2 Block 1 West Terrace		4.8	5.4	







Serial Levels

Mission Drive + Across Lots 3-4-5 - Block A Normal Heights  
From E. Mission Dr + Alley B1437 to Lot Line 3+4 B14A

BM.	414	393.73		389.89	NE Cor Adams + Mission Dr.
$P_3$ 0+00	= 67+62.3		4.05	9.2	on Stab
+50			4.3	8.9	
1+00			4.5	8.7	
+14.5 Top Pavng			4.71	8.5	N. Edge Pavng
+50 "			4.8	8.4	
+91.4 "			4.7	8.5	
2+00 "			5.1	8.1	
+9 Gutter			5.1	7.6	
+9 Top Curb			5.1	8.1	
+50			4.9	8.3	
+57			4.7	8.5	
+65			5.4	7.8	
3+00			7.0	6.2	
+58 = Lot Line 3+4 B14A			9.0	4.2	

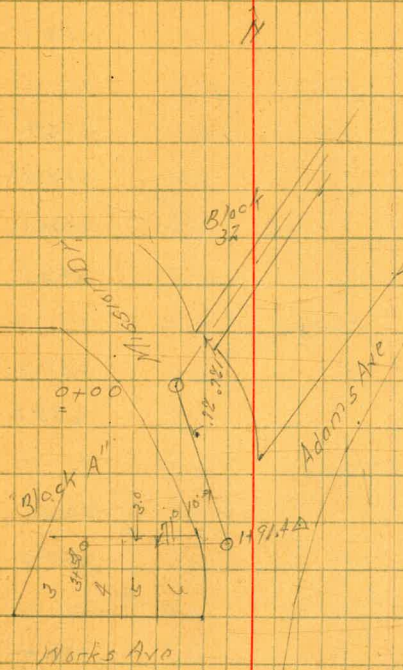



86 Levels S.L. Opas  
From Alabama to Florida

	456	26406		259.50 204.1	NH Opas + Alabama
0 + 0 = N.L. Alabama			398	260.0	00. Cent. 10.0
+10			78	256.3	
+50			10.9	253.2	
TP	227	255.53	10.80	253.26	
1100			51	250.4	
+50			9.5	246.0	
+70			12.5	242.0	
+80			13.4	242.1	
TP	257	245.26	12.84	242.69	
2100			6.0	239.3	
+25			12.2	233.1	
TP	1.00	233.29	12.97	232.29	
+50			6.8	226.5	
+75			12.1	220.4	
TP	1.74	222.02	13.91	220.28	
3100			6.6	215.4	
+25			11.9	210.1	
+57			17.1	204.9	
TP	0.41	209.53	12.93	209.09	
+82 = E.L. Florida			15.2	194.3	
TP	1.02	199.07	11.48	198.05	
on N End Carb. Ref. 10			9.99	194.1	

87  
4-15-26  
5-15-27  
8-1-27  
Nov 1927

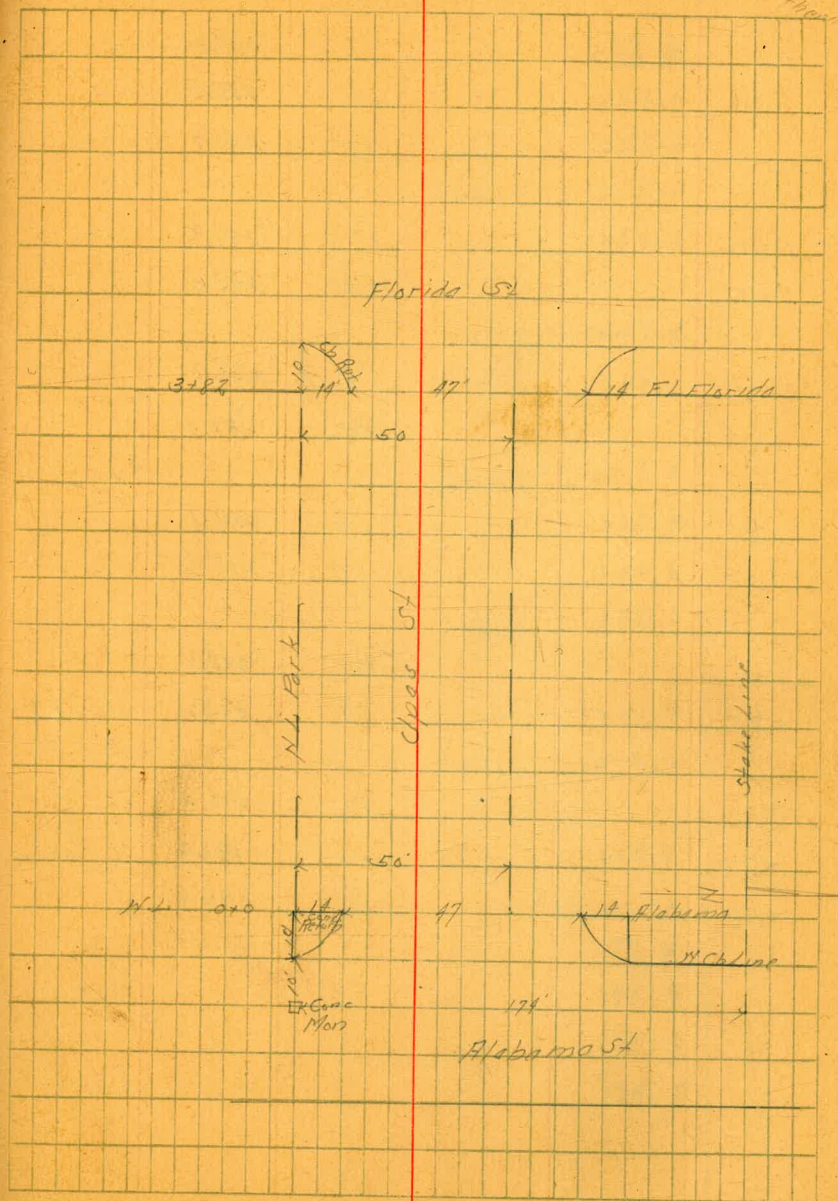



88 Levels & Upas  
From Alabama to Florida  
264.06

0+0 = ALA	4.7	259.4
+10	8.3	255.8
+50	18.2	251.9
	255.53	
1+00	7.6	247.9
+50	10.4	245.1
	245.21	
2+00	6.5	238.8
+25	14.2	231.1
	233.27	
+50	8.5	224.8
+75	14.7	218.6
	222.02	
3+00	8.8	213.2
+25	14.8	207.2
	209.53	
+50	13.1	196.4
+57	13.1	196.4
+82 = FL Florida	15.3	194.2

89 Levels N.L. Upas  
From Alabama to Florida  
264.06

0+0 = N.L. Alabama	4.3	259.3
+10	6.8	257.9
+30	8.5	255.6
+40	10.7	253.4
+50	12.3	252.8
	255.53	
1+00	8.1	247.4
+50	13.4	242.1
	245.26	
+75	5.7	239.3
2+00	9.8	235.5
+15	12.7	232.6
+25	12.2	228.1
	232.29	
+50	12.4	220.9
+25	17.1	216.2
	222.96	
3+00	12.3	209.7
	209.53	
+25	9.9	199.6
+35	13.0	196.5
+57	14.2	195.3
+82 = FL Florida	15.0	194.5



90 Sewer Levels & Alley Block I Toralta  
Between Monroe - Madison 38<sup>th</sup> + 39<sup>th</sup>

BM	2.40	389.6		386.18	BP SFCO Monroe + 4 <sup>th</sup>
TP	0.05	379.64	9.57	379.59	
0+0	-2 Monroe		5.5	374.1	
+18			6.0	373.6	
+25	Tap Wall		5.37	374.27	
+35			6.3	373.3	
+50			6.0	373.6	25 <sup>th</sup> 8.3 373
+70			6.9	372.8	
+50			8.5	371.1	
+100			9.0	370.6	25 <sup>th</sup> 11.5 368.1
+50			9.3	370.3	
+100			10.0	369.6	25 <sup>th</sup> 11.8 367.8

Sewer Levels & Monroe  
From 2 Alley Bkt to Flash Tank Bkt 66

BM	1.56	376.06		374.50	5 <sup>th</sup> Monroe St
0+0	-2 Alley Bkt And Monroe		1.9	374.1	
+50			3.3	372.7	
+100			4.7	371.3	
+58.5	2 Alley		6.1	369.9	
+75			6.5	369.5	
+87			5.7	370.3	
+100			4.0	372.0	
+09	2 Flash Tank		3.67	372.4	Flash Tank
			8.23	367.1	Bottom Gas Tank
			10.03	366.0	Flowline

(E.S.D. Profile shows 367.56 Floor Line  
6" Pipe on 0.4% Grade)

4.15.36  
S. S. 236  
Bliss  
Hartberg

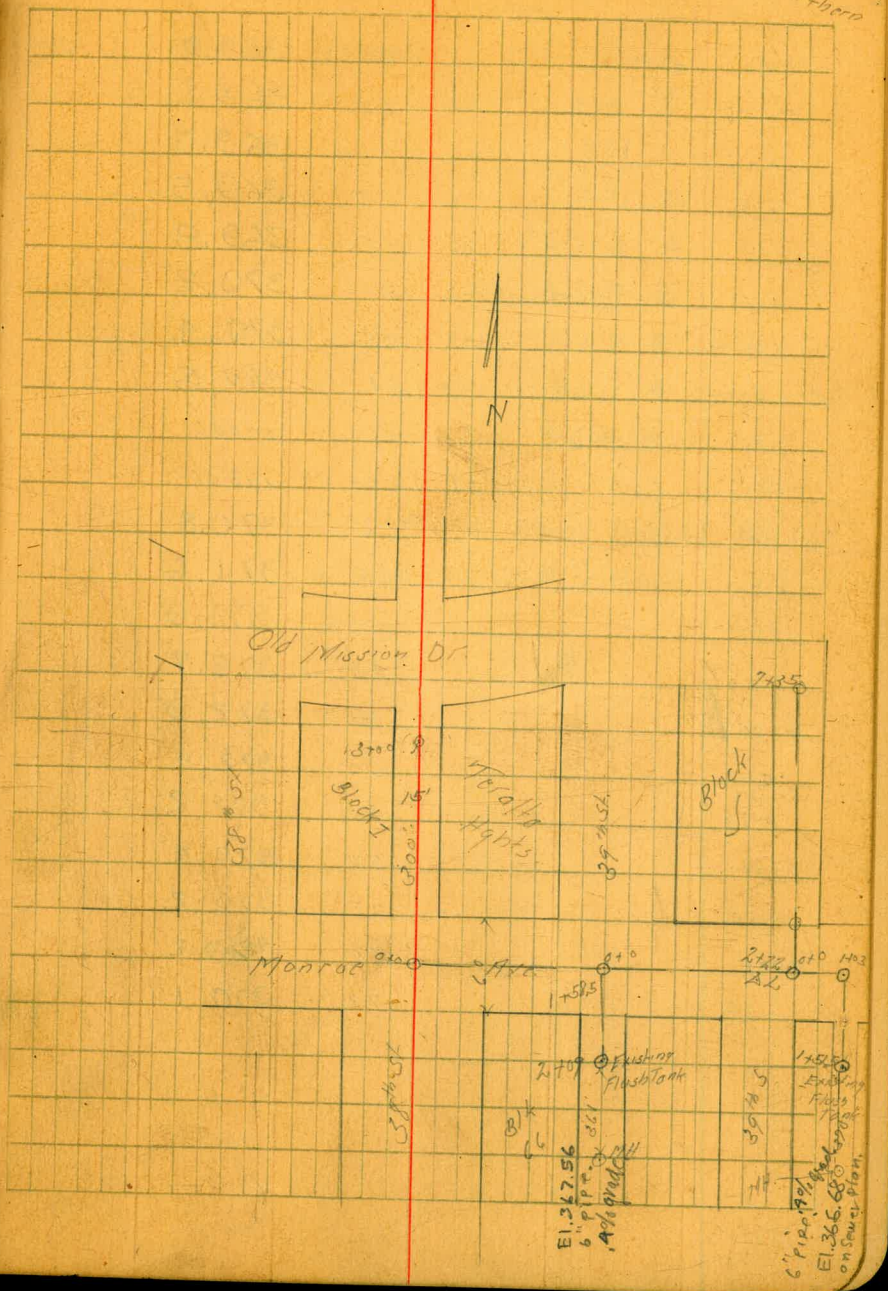



92 Sewer Levels & Alley Block 5 Teratto  
From & Nonroc + Alley Blk 66 to

376.06

0+00 = & Alley + Nonroc 376.66	61	369.9
0+50	68	369.2
1+00	70	369.0
1+50	65	369.5
2+00	62	369.8
+22 AL = & Alley Blk 5	58	370.2
+33	56	370.4
+40	64	369.6
+46 Top Walk	560	370.6
TP (97) 377.43	560	370.46
3+00	66	370.8
+50	58	371.6
4+00	65	371.9
+50	47	372.7
5+00	45	372.9
+50	50	372.4
+60	52	372.2
6+00	70	370.4
+50	72	370.2
7+00	72	370.2
+35	73	370.1

93 Sewer Levels & Nonroc  
From & Alley Blk 374 374.5 to Flush Tank Blk 65

93

TP 5.13 375.59	370.46	Top Walk	
0+00 = & Alley Blk 5 & Nonroc	53	370.3	
+50	45	371.1	
1+00 & Alley Blk 65 2.7	41	371.5	
+21	48	370.8	
+40	24	372.2	
+51.5 & Flush Tank	118	372.6	Flm Tank
	7.71	366.4	Bottom Core Tank
	10.20	364.8	Flm Line

(E.S.D. Profile shows 366.68 Flm line  
6" Pipe on 0.4 To Grade)



Sewer Levels Alley Block 66 W.P. Herberts Sub.  
 94 Between 38<sup>th</sup> + 39<sup>th</sup> St From Flush Tank S. Monroe 361.5 to Existing M.H.

See Sketch Page 91

BM	188	376.38		374.50	S.F. 34 Monroe 38 <sup>th</sup>
o.t.o	Flash Tank		7.24	367.14	Conc. Bottom Tank
			10.94	365.44	Flop Line
			4.09	372.34	Rim Top
TP	594	379.25	3.07	378.31	
100'S			5.1	374.2	
200'S			5.0	374.3	
300'S			5.5	373.8	
361'S	= M.H. Top Rim		6.0	373.24	Rim
	Flop Line		13.97	365.88	
TP	511	377.58	6.78	372.77	

E.S.D. Profile shows 366.12  
 Sheet 50

Sewer Levels Alley Block 65 W.P. Herberts Sub.  
 95 Between 39<sup>th</sup> + 40<sup>th</sup> St From Flush Tank S. Monroe 370.5 to Existing M.H.

377.58 See Sketch Page 91

o.t.o	Flush Tank Top Rim	5.01	372.57	✓
	Conc. Bottom Tank	11.24	366.34	✓
	Flop Line	17.81	364.77	✓
100'S		5.2	372.4	
200'S		5.4	372.2	
300'S		5.8	372.3	
370'S M.H. Rim		5.79	371.79	
	Flop Line	12.60	364.98	

E.S.D. Profile shows 365.20

6-26-34  
 5.15.00  
 91.50  
 1.15.00

157



Levels for Proposed Drain  
 @ Alley Bk 2 Frary Hgts. Upas to Thorn  
 Bet Grim 4 31st.

9/28/16  
miller

BM	2.25	331.24		328.99	N.W. Upas 4 31st St.
000 S. Line Upas			4.70	326.54	Paving
0+20			6.3	324.9	
0+50			7.2	324.0	
0+90			8.0	323.2	
1+05			9.0	322.2	
1+50			9.8	321.4	
2+00			11.0	320.2	
2+50			11.8	319.4	
3+00			12.6	318.6	
T.P.	2.66	321.37	12.53	318.71	
3+50			3.1	318.3	
4+00			4.0	317.4	
+50			4.7	316.7	
+75			5.3	316.1	
5+00			6.6	314.8	
+25			7.0	314.4	
+50			6.6	314.8	
12' W. of above			11.7		Bottom Wash
+75			6.1	315.3	
+98			5.9	315.5	
6+00 = N. Line Thorn			6.16	315.21	Paving
T.P.	5.81	321.48	5.70	315.67	



98 60' wide  
10' elev  
10' 1/2

Boundary St. Sec.  
Works Ave to Madison Ave.

10/2/26  
Miller

58 Adams  
+ Boundary

B.M. 3.19 394.15 390.96

00 = S. Line Works Ave

Plotted  
6-1-27 J.L.M.

E	7.1	387.05	
el	7.38	386.77	cont el
"4	7.6	386.55	
C	7.5	386.65	
"4	7.9	386.25	
el	7.74	386.41	cont el
W	7.5	386.65	
2.5			
W	7.2	386.95	
el	7.7	386.45	
"4	7.8	386.35	
C	7.6	386.55	
"4	7.6	386.55	
+6	7.7	386.45	
el	6.7	387.45	
E	6.6	387.55	
25'S			
E	6.5	387.65	
el	6.6	387.55	
"4	6.9	387.25	
C	6.3	387.85	
"4	6.9	387.75	
el	6.7	387.45	
W	6.3	387.85	

$\bar{X} = 394.15$   
50'S

Elev

99

W	6.0	388.15
el	6.4	387.75
"4	6.1	388.05
C	6.0	388.15
"4	6.6	387.55
+6	6.7	387.45
el	6.2	387.95
E	5.9	388.25
100'S		
E	5.8	388.35
el	5.8	388.35
+4	6.3	387.85
"4	6.0	388.15
C	5.5	388.65
"4	5.6	388.55
el	6.2	387.95
W	5.5	388.65
150'S		
W	5.0	389.15
el	5.4	388.75
"4	5.0	389.15
C	4.8	389.35
"4	5.4	388.75
+5	5.8	388.35
el	5.3	388.85
E	5.3	388.85



394.15

200' S

e	5.0	389.15
el	5.0	389.15
+5	5.5	388.65
114	5.3	388.85
e	4.6	389.55
114	5.0	389.15
+5	5.2	388.95
el	4.7	389.45
W	4.6	389.55

250' S

W	4.2	389.95
el	4.3	389.85
+4	4.7	389.45
114	4.4	389.75
e	4.1	390.05
114	4.7	389.45
+4	5.0	389.15
el	4.4	389.55
e	4.4	389.35

300' S

e	3.9	390.25
el	4.2	389.95
+5	4.7	389.45
114	4.4	389.75
e	4.1	390.05
114	4.6	389.55

A = 394.15

Boundary 101

E/W

el	4.4	389.75
W	4.3	389.85
350' S		
W	4.2	389.95
el	4.0	390.15
114	4.4	389.75
e	3.9	390.25
114	4.2	389.95
+5	4.8	389.35
el	4.0	390.15
e	4.1	390.05

400's = N. Line Adams on W

e	3.8	390.35
el	3.8	390.35
+6	4.3	389.85
W	3.8	390.35
e	3.6	390.55
114	4.0	390.15
el	3.8	390.35
W	3.5	390.65

400's on W

414' S on E

= Miller Adams on diagonal

W	3.5	390.65
el	3.40	390.75 <sup>cut el</sup> snow yardage
el	3.8	390.35
114	3.6	390.55
e	3.4	390.75



394.15

N. Line Adams (con)

"4			3.6	390.55	
el			3.41	390.74	cmt el no yardage
el			3.6	390.55	
E			3.5	390.65	
T.P.	3.65	394.61	3.19	390.96	

S. Line Adams on diagonal

W			4.0	390.61	
el			4.1	390.51	
"4			3.8	390.81	
e			3.7	390.91	
"4			3.9	390.71	
el			3.81	390.80	cmt el
E			3.7	390.91	

S. Line Adams on E  
14'S. of " " " W = 00 = 90° 00'

E			3.7	390.91	
el			3.9	390.71	
"4			4.3	390.31	
e			4.2	390.11	
"4			4.4	390.21	
el			4.5	390.11	
W			4.4	390.21	
		50'S			
W			4.5	390.11	
el			4.5	390.11	
"4			4.6	390.01	
e			4.3	390.31	

394.61

Boundary 102  
E.L.

"4			4.5	390.11	
el			4.4	390.21	
e			4.0	390.61	
		100'S			
E			4.2	390.21	
el			4.3	390.31	
"4			4.6	390.01	
e			4.5	390.11	
"4			4.7	389.91	
el			4.4	390.21	
W			4.3	390.31	
		150'S			
W			4.3	390.31	
el			4.3	390.31	
"4			4.5	390.11	
e			4.3	390.31	
"4			4.5	390.11	
el			4.4	390.21	
E			4.1	390.51	
		200'S			
E			4.3	390.31	
el			4.4	390.21	
"4			4.5	390.11	
e			4.4	390.21	
"4			4.5	390.11	
el			4.4	390.21	
W			4.2	390.41	



394.61

250' S

W	3.7	390.91
cl	4.4	390.21
1/4	4.8	389.81
E	4.5	390.11
1/4	4.6	390.01
cl	4.3	390.31
E	4.2	390.41

300' S

E	4.7	389.91
cl	4.7	389.91
1/4	4.9	389.71
E	4.5	390.11
1/4	4.8	389.81
cl	4.5	390.11
W	4.3	390.31

350' S

W	4.5	390.11
cl	4.7	389.91
1/4	4.9	389.71
E	4.7	389.91
1/4	5.2	389.41
cl	4.8	389.81
E	4.6	390.01

400' S

E  
cl

394.61

Boundary 103

1/4	5.0	389.61
E	5.0	389.61
1/4	5.4	389.21
cl	4.8	389.81
W	5.1	389.71

450' S

W	5.0	389.61
cl	5.1	389.51
1/4	4.9	389.71
E	4.8	389.81
1/4	5.4	389.21
cl	5.2	389.41
E	5.2	389.41

487' S = P.I. W. Line Boundary with W. Line Illinois

E	5.3	389.31
cl	5.1	389.51
1/4	5.3	389.31
E	5.1	389.51
1/4	5.2	389.41
cl	5.2	389.41
W	5.4	389.21

550' S

W. Line Ill	5.3	389.31
W	5.4	389.21
cl	5.5	389.11
1/4	5.4	389.21
E	5.2	389.41



114		5.6	389.01	
eb		5.4	389.21	
e		5.2	389.41	
608' 5 on W 622 5 11 2 = N Line Madison on diagonal				
e		5.0	389.61	
eb		4.74	389.87	emt eb no yardage
eb		5.2	389.41	
114		5.6	389.01	
e		5.3	389.31	
114		5.3	389.31	
eb		5.0	389.61	
W		5.1	389.51	
W eb Line Illinois		4.86	389.75	emt eb



20' wide

Alley Bk of City Hgls Annex #1  
Univ to Klauber Bet Fairmount  
& 44th (Colonia)10/4/20  
MillerN.W. Univ  
& Fairmount

B.M. 2.55

00 = S. line Univ Ave

W	4.63	cont ed
W	4.82	Pavement
E	4.6	ground
E	4.77	cont ed + Pavement

25' S. garage on W cont floor on line

E	4.4	
E	4.4	
W	4.22	floor

40' S. garage on E cont floor on line

E	4.61	floor
---	------	-------

60' S

W	4.2	
C	4.5	
E	4.6	

105' S. garage on W cont floor 0.3 in Alley

E	5.2	
C	4.8	
W	4.4	floor

140' S. garage on E dirt floor 7.4 Back

W	4.8	
C	4.8	
E	5.1	
+7.4	5.0	floor

105

160' S garage on E. Wood floor 1.4 Back  
" " W cont " 5.7 "

E-1.4	4.8	floor
E	5.1	
C	4.8	
W	4.9	
W+5.7	4.7	floor

191' S. garage on W cont floor 5.2 Back

W-5.2	4.7	floor
W	4.8	
C	4.9	
E	5.2	
T.P. 4.47	5.04	

207' S. garage on E wood floor 2.0 Back

E	4.5	floor
C	4.6	
W	4.3	

240' S

W	4.3	
C	4.3	
E	4.6	

270' S

E	4.6	
C	4.7	
W	5.1	



300'S

W 5.1  
 E 4.7  
 E 4.8  
 336'S to 349'S shack on E 1.014 Alley  
 360'S  
 E 4.8  
 E 4.7  
 W 4.9

392'S to 400'S shack on E 0.07 1.14 Alley

garage on W dirt floor 6.5 Back  
 408'S " " E cmt " 4.5 "

W 5.0 floor  
 C 4.7  
 E 4.5 floor

430'S  
 E 4.8  
 C 4.6  
 W 4.4

450'S  
 W 5.0  
 C 5.1  
 E 5.1

457'S garage on W dirt floor 7.1 Back  
 W-7.1 4.8 floor

480'S  
 E 4.3  
 C 4.2  
 N 4.5

Alley BIK + City Hts 1.06  
 Alley #1  
 508'S garage on W cmt floor 5.2 Back floor  
 W-5.2 5.1  
 W 5.3  
 C 5.2  
 E 5.1

544'S garage on W cmt floor 4.5 Back  
 E 5.0  
 C 5.1  
 W 5.3  
 H-4.5 5.0 floor

557'S garage on W cmt floor 4.8 Back  
 W-4.8 5.1 floor  
 W 5.2  
 C 5.2  
 E 5.0

585'S  
 E 5.2  
 C 5.7  
 W 5.7

600'S = N. King Klauber  
 W 6.41 cmt cl  
 C 6.6  
 E 6.42 " "







Normal Heights  
Bench Marks

	+	H.I.	-	LEV
B.M.	5.27	394.31		389.04
T.P.	3.90	394.64	3.57	390.74
B.M.			3.70	390.94
B.M.	3.08	392.17	5.55	389.09
B.M.	4.31	390.11	6.37	385.80
B.M.	7.04	393.75	3.40	386.71
B.M.	7.46	396.71	4.50	389.25
B.M.	3.53	396.31	3.93	392.78
B.M.	2.99	392.56	6.24	390.07
B.M.	0.30	386.08	6.78	385.78
T.P.	3.04	377.93	11.19	374.89
B.M.			7.06	370.89
B.M.	4.24	390.02		385.78
T.P.	5.68	390.75	4.95	385.07
B.M.	7.22	393.90	4.05	386.68
B.M.	4.64	396.15	2.39	391.51
T.P.	3.68	393.66	6.17	389.98
B.M.	0.63	388.99	5.30	388.36
B.M.	4.56	384.85	8.70	380.29
B.M.	6.25	388.64	2.46	382.39
B.M.	6.56	391.77	3.43	385.21
T.P.	5.60	394.81	2.56	392.71
B.M.			3.85	390.96 390.94

7/20/25 104  
A.S. 5307  
M.B. 1135

B.P.	S.E. Cor	Adams Ave + 30th St.
" "	" "	Adams Ave + Boundary
" "	N.E.	" " + Mission Dr. (W)
" "	S.E.	" " + 34th St.
" "	" "	" " + 34th "
" "	S.W.	" " + 38th "
" "	S.E.	" " + 40th "
" "	" "	" " + 42nd "
" "	" "	" " + 44th " Ch.
" "	" "	" " + Ostorn Place
B.P.	S.E. Cor	Adams Ave + 44th St.
B.P.	S.E. Cor	Monroe Ave + 44th St Cherokee
" "	" "	" " + 42nd St. Wilson
" "	" "	" " + Perfected. 34th
" "	" "	" " + First 33rd
" "	" "	" " + 5th 32nd
" "	" "	" " + Boundary
" "	" "	" " + Adams " + "



	+	H.I.	-	Elev.
B.M.	4.51	393.60		389.09
T.P.	6.97	396.75	3.86	389.79
T.P.	5.98	398.82	3.85	392.96
B.M.			4.91	393.91
T.P.	3.79	396.87	5.74	393.08
B.M. 1	6.24	397.31	5.80	391.07
B.M.	6.47	398.60	5.18	392.13
B.M.	4.45	399.28	3.77	394.83
T.P.	4.15	396.69	6.74	392.54
B.M.	4.22	395.37	5.54	391.15
T.P.	3.94	395.11	4.22	391.15
B.M.			3.74	391.37
T.P.	3.72	392.42	6.41	388.70
B.M.			6.61	385.81 385.78
B.M.	6.08	397.23		391.15
T.P.	2.81	396.54	3.50	393.73
B.M.			4.74	391.50
T.P.	6.46	399.86	3.14	393.40
B.M.	3.76	399.18	4.44	395.42
T.P.	5.10	399.24	5.04	394.14
B.M.			5.23	394.01
T.P.	3.88	398.10	5.02	394.22
B.M.			4.60	393.50

7-21-25

B.P.	NE	Cor	Adams Ave	+ Mission Dr.	(E)
B.P.	SE	Cor	McKinley Ave	+ Mission Dr.	(W)
"	"	"	"	" + 36th St	
"	"	"	"	" + 38th "	
"	"	"	"	" + 40 "	
"	"	S.W.	"	" + Mission Dr.	(W)
"	"	"	Jefferson	" + "	(W)
"	"	ST	Adams Ave	+ 44th St	
"	"	S.W.	McKinley Ave	+ Mission Dr.	
"	"	"	Arthur	" + 41st	
"	"	"	Mission Dr	+ 41st	
"	"	"	"	" + Hawley Ave	
"	"	NE	"	" + Arthur Ave	(E)



	+	H.I.	-	Elev
		398.10		
T.P.	4.06	396.36	5.80	392.30
B.M.			3.98	396.38
T.P.	7.06	396.59	6.83	389.53
B.M.	6.01	400.76	1.84	394.75
T.P.	4.33	398.81	6.78	394.48
B.M.			4.93	393.88 393.91

B.P.	S.W. Cor	Mission Dr	+ 36.54
"	" N.E "	"	" + Cliff Place
"	" S.E "	"	" + McKinley Ave



# DIETZGEN'S RAILROAD CURVE AND REDUCTION TABLES

Copyright, 1914, by Eugene Dietzgen Co., New York City

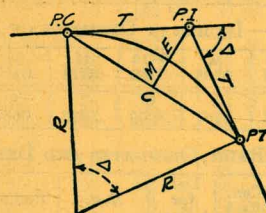

## CURVE FORMULAS

Radius= $R = \frac{50}{\sin. \frac{D}{2}}$  (1) Degree of Curve= $D$  and  $\sin. \frac{D}{2} = \frac{50}{R}$  (2)

Tangent= $T = R \tan \frac{\Delta}{2}$  (3) Length of Curve= $L = 100 \frac{\Delta}{D}$  (4)

Middle ordinate= $M = R(1 - \cos. \frac{\Delta}{2})$  (5) =  $R \text{vers} \frac{\Delta}{2}$  (6)

External= $E = T \tan \frac{\Delta}{4}$  (7) =  $R \div \cos. \frac{\Delta}{2} - R$  (8) =  $R \text{exsec} \frac{\Delta}{2}$  (9)

Long Chord= $C = 2 R \sin. \frac{\Delta}{2}$  (10)  $\Delta$ =Central Angle

## EXPLANATION AND USE OF TABLES

**Stations.**—Given P. I.=Sta. 161+60.35 to find Sta. of P. C. and P. T.  $\Delta=62^\circ 10'$   $D=8^\circ 20'$ . From Table IV for  $1^\circ$  curve  $T=3454.1$  and  $\div 8\frac{1}{2}=414.49$  ft. From Table V correction=.36 or  $T=414.85$  ft. P. C.=Sta. P. I.— $T=157+45.50$ . Also from (4)  $L=746.00$  and P. T.=Sta. P. C. + $L=164+91.50$ .

**Offsets.**—Tangent offsets vary (approximately) directly with  $D$  and with square of the distance. Thus tangent offset for Sta. 158 on above curve is 2.16 ft. found as follows. From Table III tangent offset for 100 ft.=7.27 ft. Distance=158—Sta. P. C.=54.50, hence offset= $7.27 (54.50 \div 100)^2=2.16$  ft. Also square of any distance divided by twice the radius equals (approximately) the distance from tangent to curve. Thus  $(54.50)^2 \div (2 \times 688.26)=2.16$  ft.

**Deflections.**—Deflection angle= $\frac{1}{2} D$  for 100 ft.,  $\frac{1}{4} D$  for 50 ft., etc. For  $c$  ft.=(in minutes)  $.3 \times C \times D^\circ$  or=defl. for 1 ft. from Table III  $\times C$ . For Sta. 158 of above curve=.3  $\times 54.5 \times 8\frac{1}{2}=136.2'$  or  $2^\circ 16.2'$ , or= $2.50 \times 54.5=136.2'$  from Table III. For Sta. 159 deflection angle= $2^\circ 16.2' + 8^\circ 20' \div 2=6^\circ 26.2'$ , etc.

**Externals.**—May be found in similar manner to tangents. Thus  $E$  for curve above is 91.37. For from Table IV for  $1^\circ$  curve  $E=960.6$  for  $8^\circ 20'=960.6 \div 8\frac{1}{2}=91.27$  and from Table V correction=.10 or  $E=91.37$  ft. Or suppose  $\Delta=32^\circ$  and  $E$  is measured and found to be 42 ft. What is  $D$ ? From Table IV  $E=230.9$  and  $\div 42=5.5$  or  $D=5^\circ 30'$ .



DISTANCES FROM CENTER OF ROADWAY FOR  
CROSS-SECTIONING.

Roadway 16 feet wide. Side Slopes 1 on 1½  
For Single Track Embankment.

H	0	.1	.2	.3	.4	.5	.6	.7	.8	.9	H
0	8.0	8.2	8.3	8.5	8.6	8.8	8.9	9.1	9.2	9.4	0
1	9.5	9.7	9.8	10.0	10.1	10.3	10.4	10.6	10.7	10.9	1
2	11.0	11.2	11.3	11.5	11.6	11.8	11.9	12.1	12.2	12.4	2
3	12.5	12.7	12.8	13.0	13.1	13.3	13.4	13.6	13.7	13.9	3
4	14.0	14.2	14.3	14.5	14.6	14.8	14.9	15.1	15.2	15.4	4
5	15.5	15.7	15.8	16.0	16.1	16.3	16.4	16.6	16.7	16.9	5
6	17.0	17.2	17.3	17.5	17.6	17.8	17.9	18.1	18.2	18.4	6
7	18.5	18.7	18.8	19.0	19.1	19.3	19.4	19.6	19.7	19.9	7
8	20.0	20.2	20.3	20.5	20.6	20.8	20.9	21.1	21.2	21.4	8
9	21.5	21.7	21.8	22.0	22.1	22.3	22.4	22.6	22.7	22.9	9
10	23.0	23.2	23.3	23.5	23.6	23.8	23.9	24.1	24.2	24.4	10
11	24.5	24.7	24.8	25.0	25.1	25.3	25.4	25.6	25.7	25.9	11
12	26.0	25.2	26.3	26.5	26.6	26.8	26.9	27.1	27.2	27.4	12
13	27.5	27.7	27.8	28.0	28.1	28.3	28.4	28.6	28.7	28.9	13
14	29.0	29.2	29.3	29.5	29.6	29.8	29.9	30.1	30.2	30.4	14
15	30.5	30.7	30.8	31.0	31.1	31.3	31.4	31.6	31.7	31.9	15
16	32.0	32.2	32.3	32.5	32.6	32.8	32.9	33.1	33.2	33.4	16
17	33.5	33.7	33.8	34.0	34.1	34.3	34.4	34.6	34.7	34.9	17
18	35.0	35.2	35.3	35.5	35.6	35.8	35.9	36.1	36.2	36.4	18
19	36.5	36.7	36.8	37.0	37.1	37.3	37.4	37.6	37.7	37.9	19
20	38.0	38.2	38.3	38.5	38.6	38.8	38.9	39.1	39.2	39.4	20
21	39.5	39.7	39.8	40.0	40.1	40.3	40.4	40.6	40.7	40.9	21
22	41.0	41.2	41.3	41.5	41.6	41.8	41.9	42.1	42.2	42.4	22
23	42.5	42.7	42.8	43.0	43.1	43.3	43.4	43.6	43.7	43.9	23
24	44.0	44.2	44.3	44.5	44.6	44.8	44.9	45.1	45.2	45.4	24
25	45.5	45.7	45.8	46.0	46.1	46.3	46.4	46.6	46.7	46.9	25
26	47.0	47.2	47.3	47.5	47.6	47.8	47.9	48.1	48.2	48.4	26
27	48.5	48.7	48.8	49.0	49.1	49.3	49.4	49.6	49.7	49.9	27
28	50.0	50.2	50.3	50.5	50.6	50.8	50.9	51.1	51.2	51.4	28
29	51.5	51.7	51.8	52.0	52.1	52.3	52.4	52.6	52.7	52.9	29
30	53.0	53.2	53.3	53.5	53.6	53.8	53.9	54.1	54.2	54.4	30
31	54.5	54.7	54.8	55.0	55.1	55.3	55.4	55.6	55.7	55.9	31
32	56.0	56.2	56.3	56.5	56.6	56.8	56.9	57.1	57.2	57.4	32
33	57.5	57.7	57.8	58.0	58.1	58.3	58.4	58.6	58.7	58.9	33
34	59.0	59.2	59.3	59.5	59.6	59.8	59.9	60.1	60.2	60.4	34
35	60.5	60.7	60.8	61.0	61.1	61.3	61.4	61.6	61.7	61.9	35
36	62.0	62.2	62.3	62.5	62.6	62.8	62.9	63.1	63.2	63.4	36
37	63.5	63.7	63.8	64.0	64.1	64.3	64.4	64.6	64.7	64.9	37
38	65.0	65.2	65.3	65.5	65.6	65.8	65.9	66.1	66.2	66.4	38
39	66.5	66.7	66.8	67.0	67.1	67.3	67.4	67.6	67.7	67.9	39
40	68.0	68.2	68.3	68.5	68.6	68.8	68.9	69.1	69.2	69.4	40

Example—If point is 22.6 ft. above grade, how far should it be from center line to be a slope stake point? Ans. from Table 41.9. For same slopes but other widths of roadbed correct above figures by one-half difference in width of roadbed; thus in example above for 20 ft. roadbed distance will be  $41.9 + (20 - 16) \div 2$  or 2 ft. added to 41.9 = 43.9. For slopes of 1 on 1 see inside of front cover.

Made in Germany.

2 + 50  
2 + 100  
N  
S  
S  
S  
C  
N