

1586

I.O.O.F. CEMETERY

0-15 48 East  
on Budy  
incl. 74° 30'  
8+55 78

MICROFILMED  
DEC 28 1964

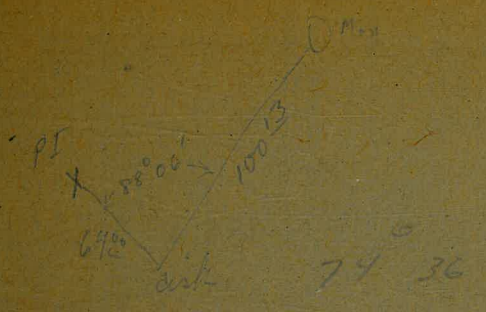

872

23 33  
10  
116 67  
70  
500 00

1586

The paper stock of this book is made of a high grade 50% rag paper having a water resisting surface. This book is sewed with Bing Special Enamel Waterproof Thread.

Made in U. S. A.

Index	Page
I.O.O.F. General 1	2, 3, 4
" Blk 32	4
" Office Bldg.	5
" Blk. 19	6
" Blk. 42, etc. NE Cor.	7
" Blk. 3	8
" Blk 2 & NW Cor Blk. 10	9-11-12
" Cypress View Mausoleum Land Survey	10
" Blk. 27, 34, 36	50, 51
" " 13	59
" " 41, 41 1/2, T	32

Mt. Hope General	
East Boundary Line pos.	
Hedge & Headstones Location	11
North & South Rd. to Market St.	20
King Solomon & No. & So. Rd.	43
Cypress Ave ~ Greville Ave	47
East & West Rd. So. of R.R.	48-49

Div. 1	
Sec. 7	60

Div. 3  
Blk. 1 - Sessions Ave Closing 13

Div. 5  
Secs. 1, 2, 3, 4 28-29-30  
Secs. 1, 2, 3 Roadway Closing 24  
Secs. 6 31

Div. 6  
Sec. 4 25  
Secs. 5, 6 14  
Sec. 8 15

Div. 7  
Sec. 14 16-17  
Secs. 7, 8, 9 18-19  
Sec. 5 40  
North & South Rd. 44-45-46  
Road West of Sec. 5 52, 53, 54  
Sec. 12 Baby Plot 55  
Sec. 11 26, 27

Mission Hills Cemetery  
Calvary Cemetery 21-22

Masonic Section  
Div. M 13  
" Road Closing 58  
U Intersection at Bridge 36-57  
T 39  
S 42  
Y 56

Roads in Masonic  
King Solomon Ave 33-34-35  
Cypress 34  
Spruce 35  
Hiram Dr. 37-38  
Spruce & Cedar 41

Chisel  
Cross  
Granite  
Cb  
1803  
1303  
1701

# Re Sairyay I.O.O.F. Cemetery

Roll 5013

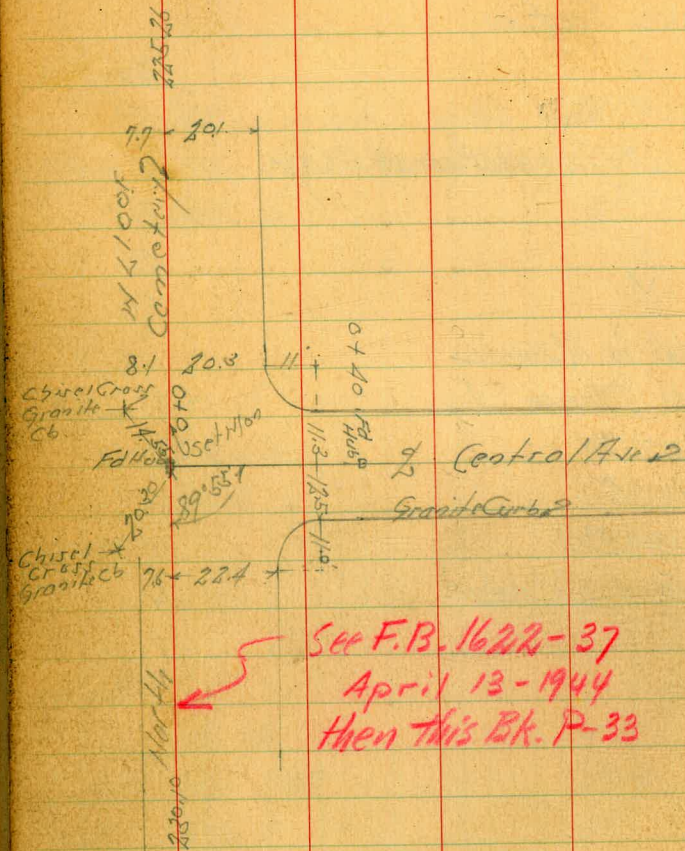

See F.B. 16221-37  
April 13-1944  
then this Bk. P-33

Harbor

S.W. 100' F Cemetery  
Imperial Ave

# INDEXED EFB

Dec 20-40

Indicates  
248 RW Hub Set

Granite Curb  
2 1/2

0+63 70-132-117-120+50

0+40 172 180  
0+87 190  
140 145

Aug 9-1940  
Sisson  
Hortner 2  
H. H. S. etc.

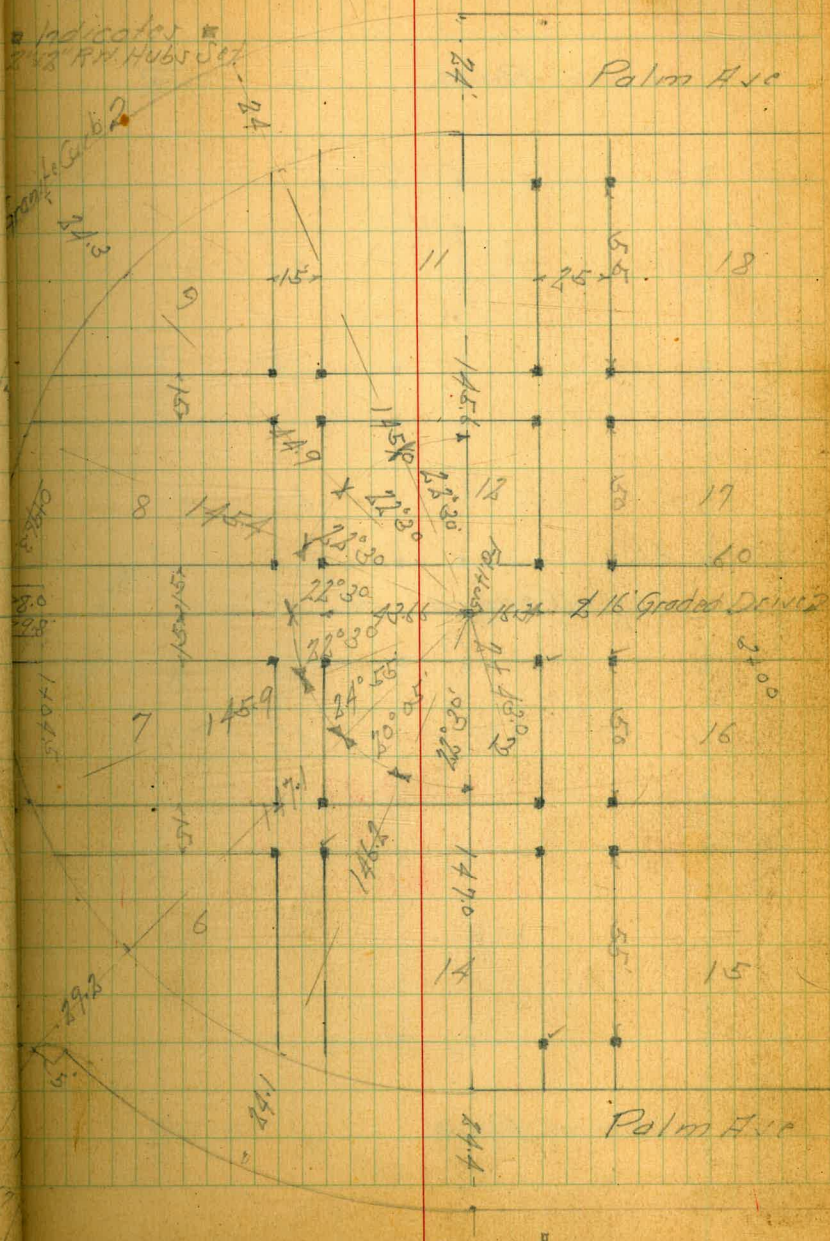

Palm

241

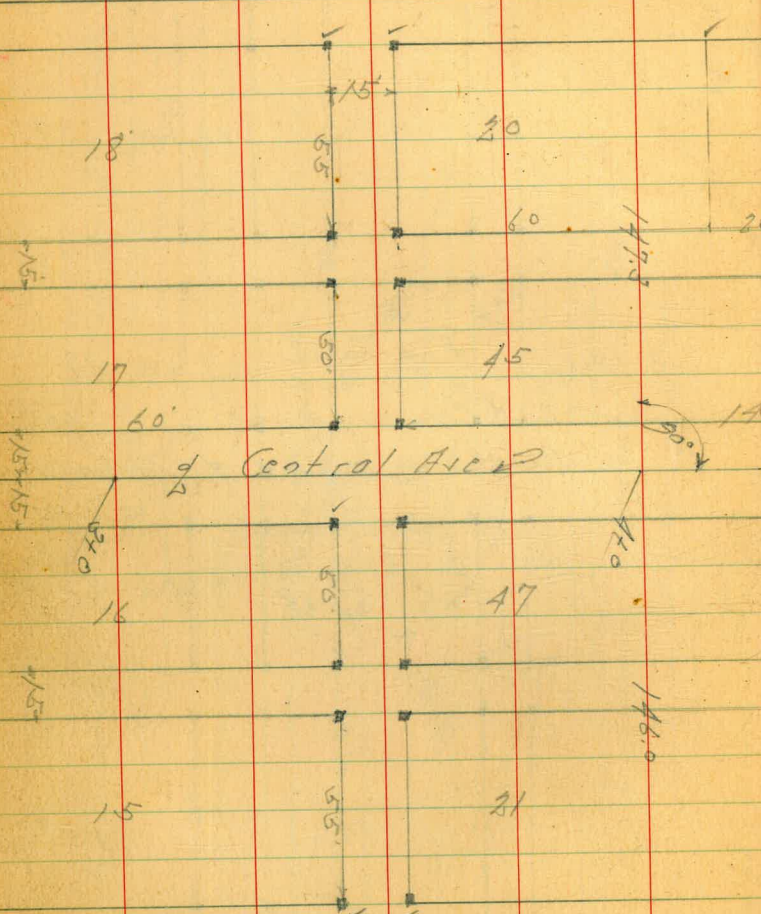

Palm

240

Ave

240

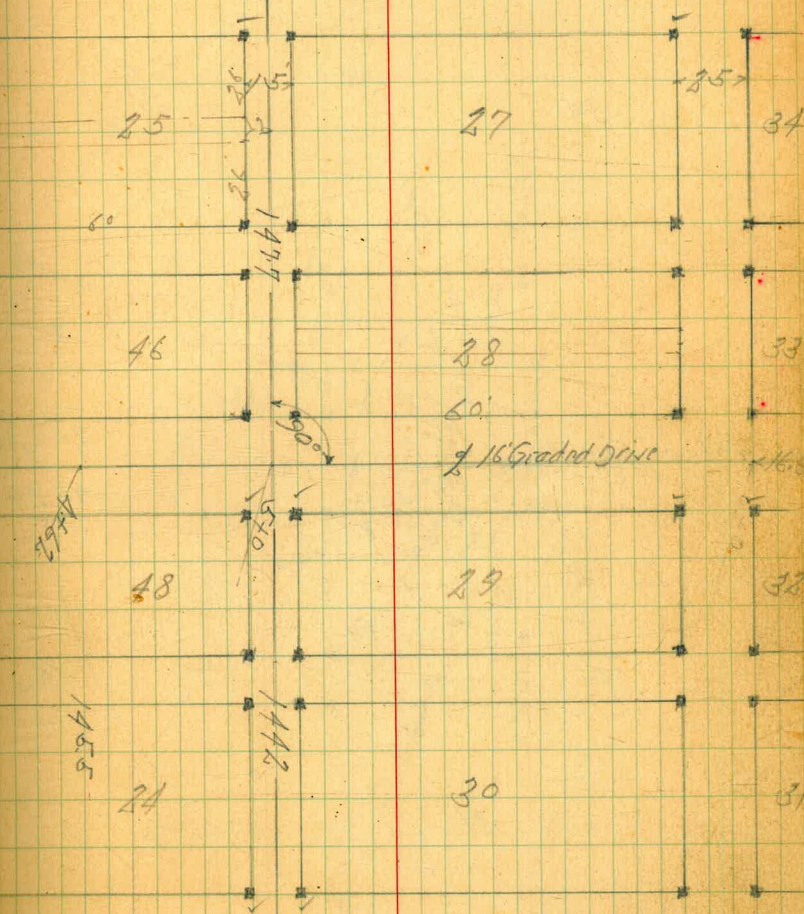

201

Ave

196

Existing Granite Curbs

Block 32 - 10.0.F.

Feb. 7-15

SINON  
GLIN  
OSTERT  
BOGRT

4

Hubs Found \*

Hubs Set •

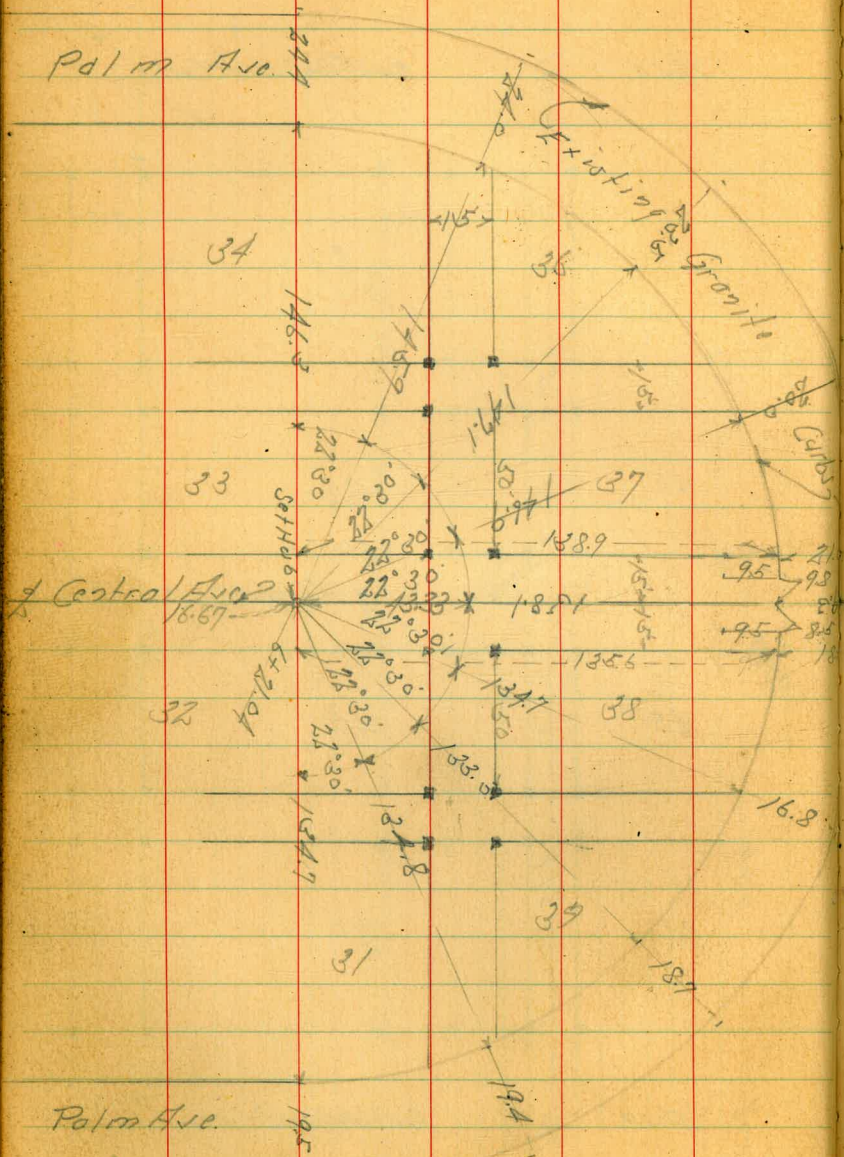

1.5 m 40

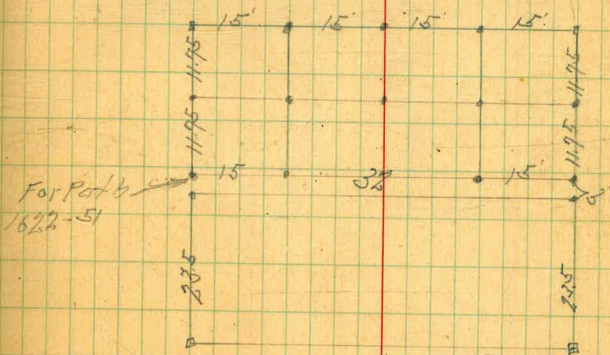



Location Office + Main Entrance  
100.F Cemetery

6  
3

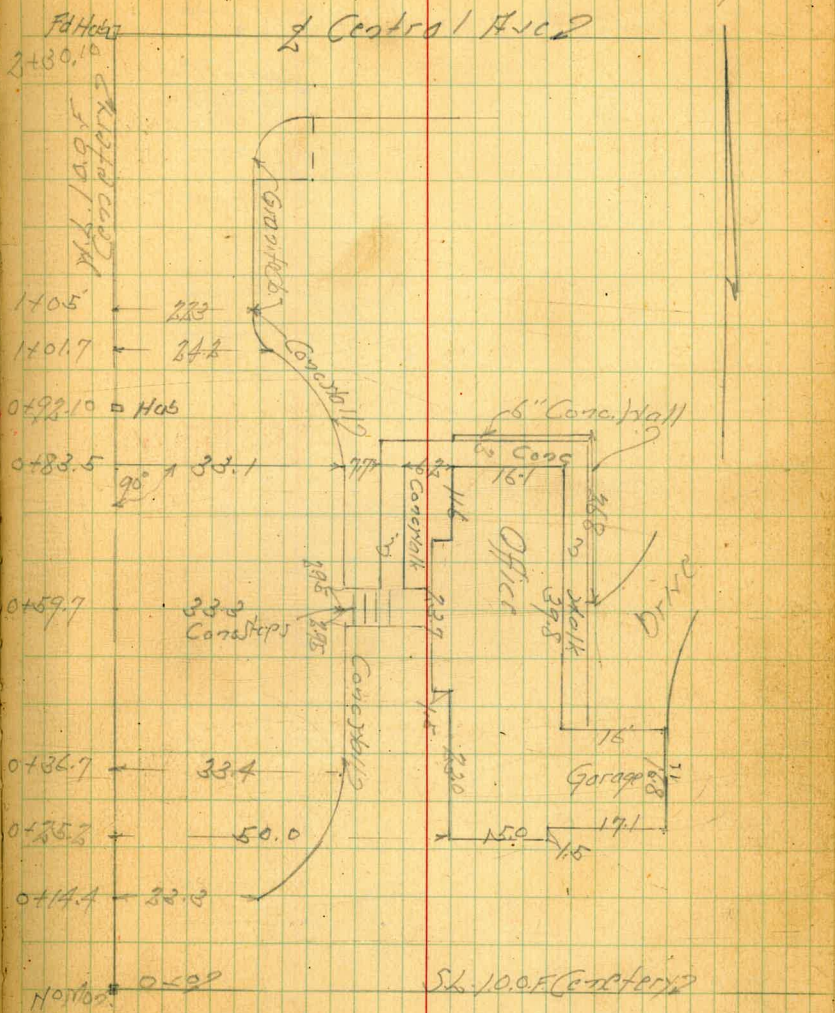

Note: For Main Entrance Imperial Ave  
See M/45298

100.F Cemetery

Block 19

• Indicator 2" x 2" Hubs Set.

Jan 16. 40  
Sisson  
21 11 0001

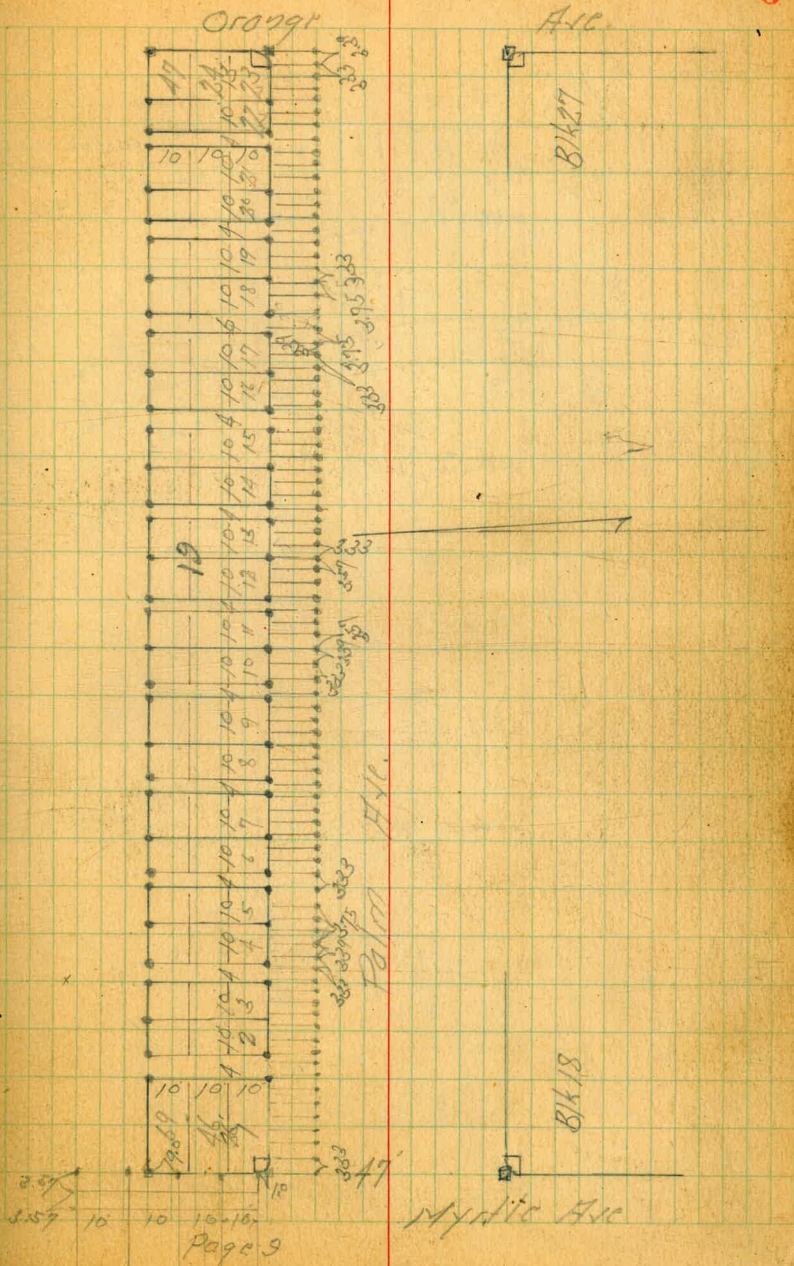

100.F Cemetery

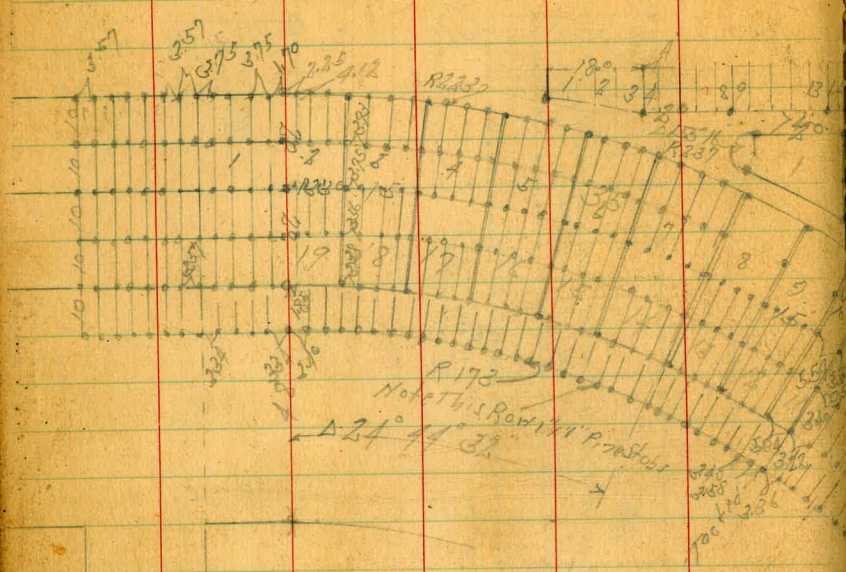

$\Delta 24^\circ 44' 32''$   
 $\Delta 35^\circ 06' 32''$   
 $\Delta 38^\circ 49' 45''$   
 $\Delta 41^\circ 52' 58''$

Central

Jan 16 41  
 Survey  
 W. J. ...

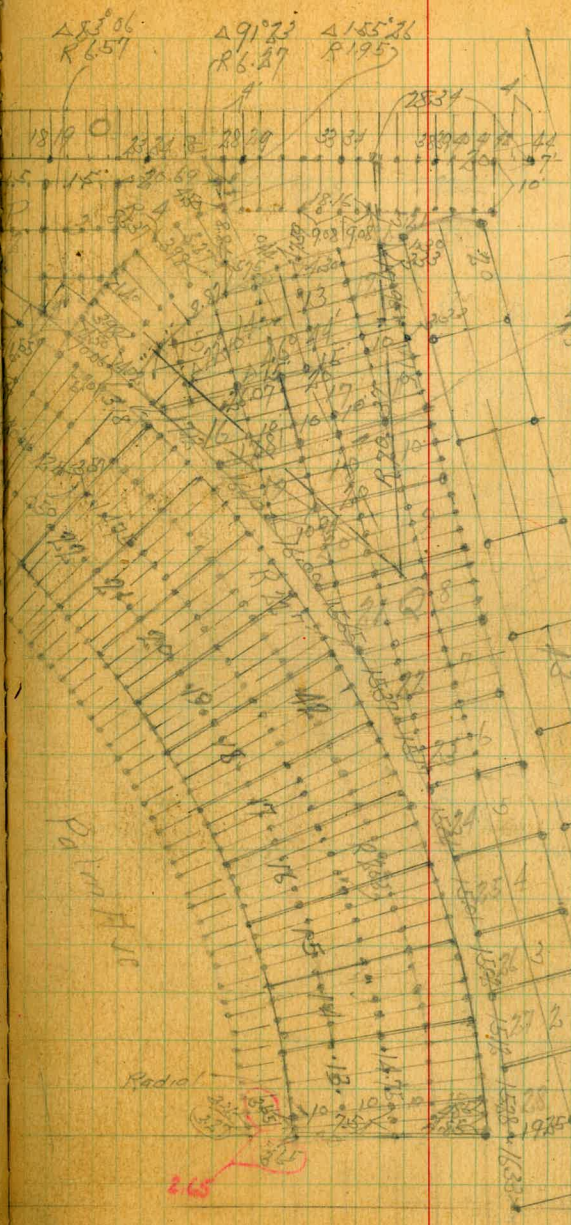

$\Delta 46^\circ 41'$   
 54 7037

Lots taken  
 Sept 21-41  
 Survey  
 Hazard  
 Berlin

Page 22

100 F blocks

April 4/41

8

Roll 5013

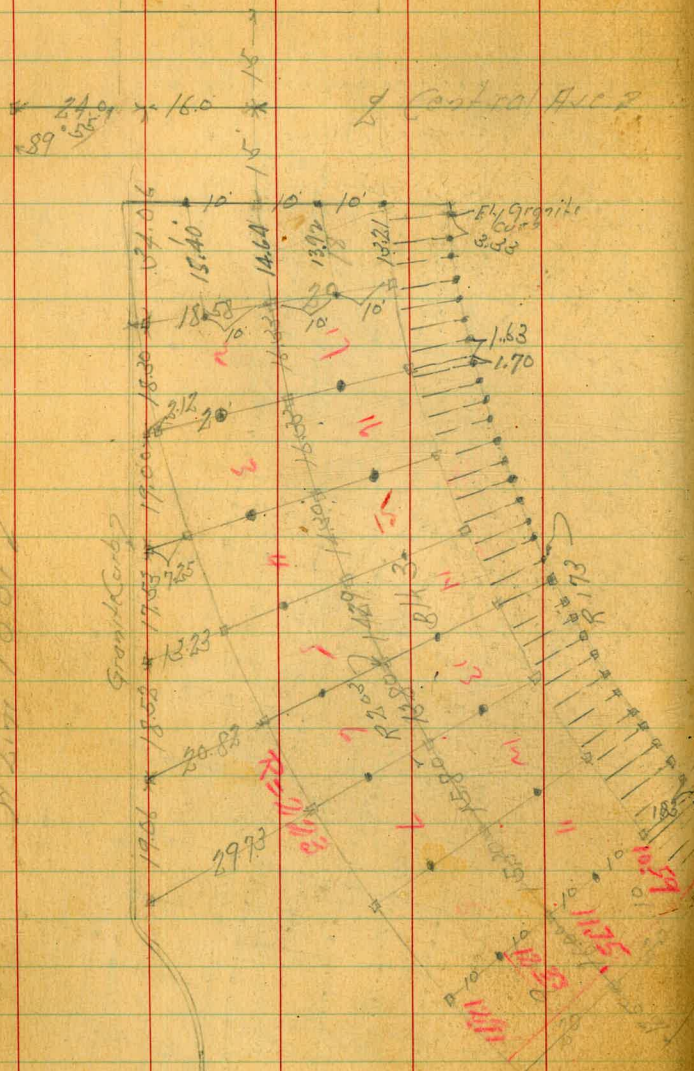

Office 314



A 46.51



Survey of Portions of I.O.F. Cemetery  
 Deeded to Grace & Benbough

52286

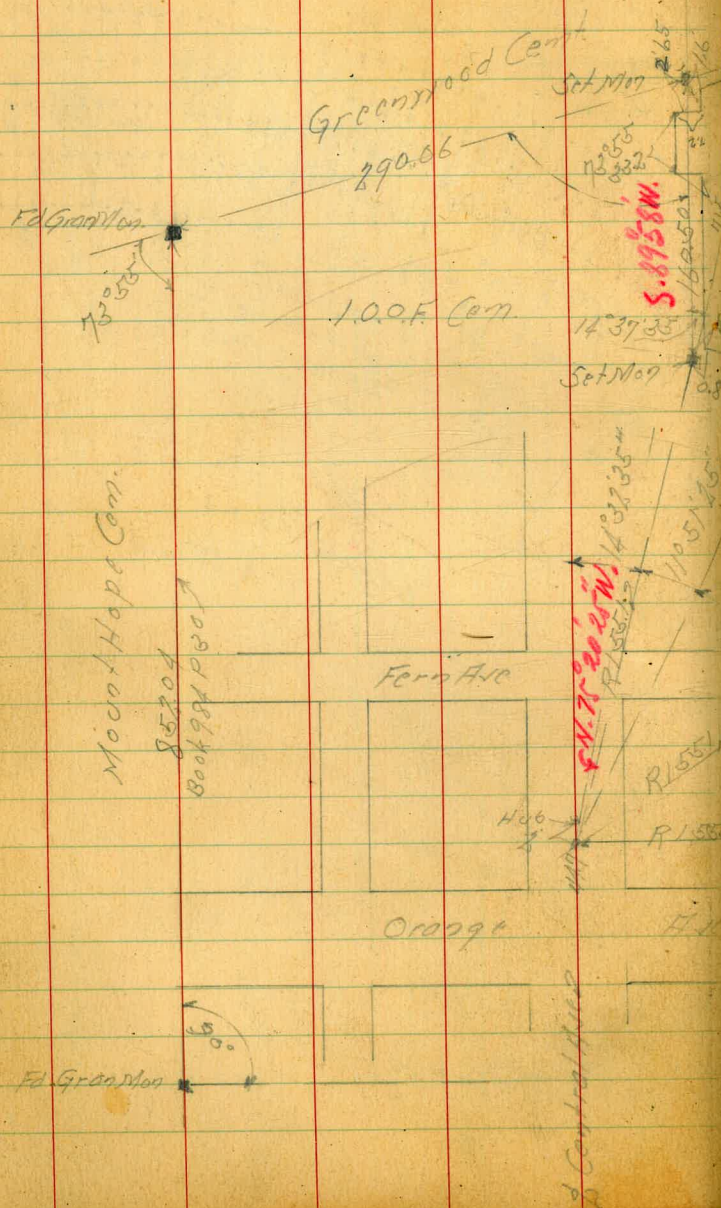

indexed  
 C.S.K.

10

Jan 41-41  
 Survey  
 Hartman  
 & Moore

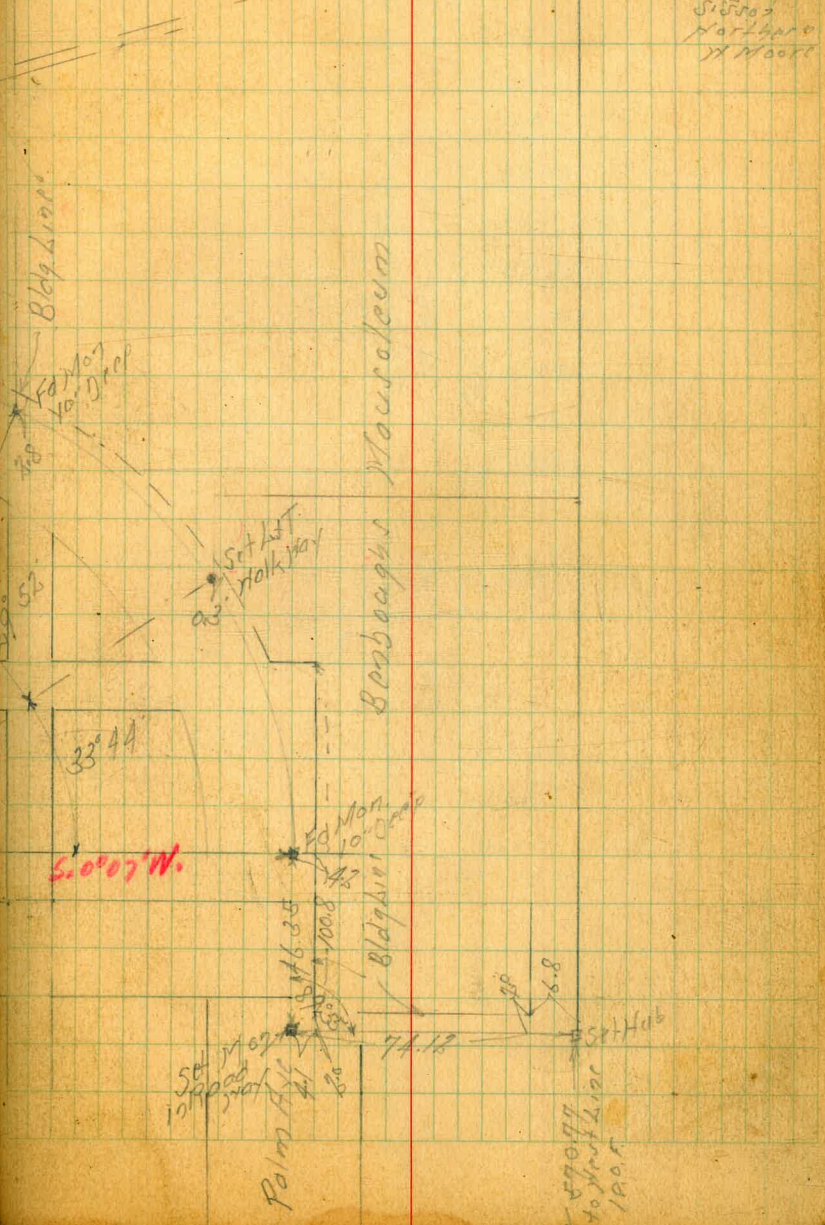

Location of Hedge + Headstones  
Between Mount Hope + Greenwood

Indexed  
CSK.

Feb 10 /  
SUN 17  
MSHP 11  
J Moore

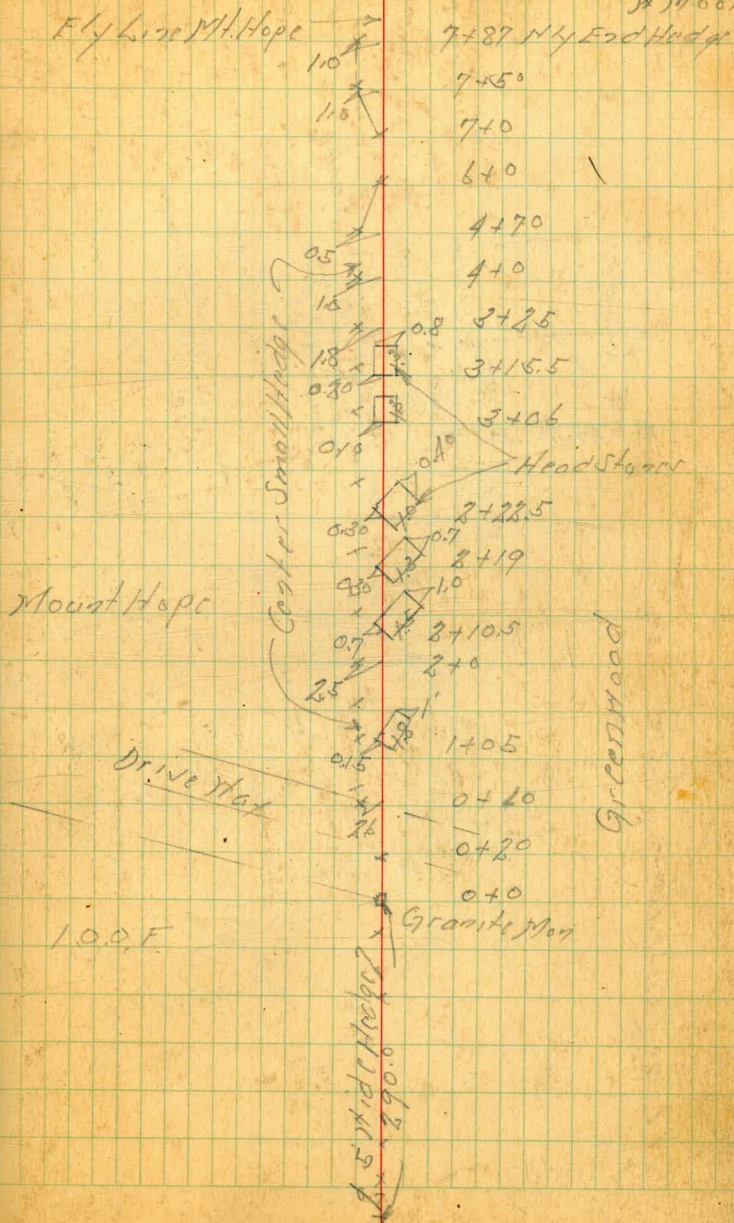

Miss Central 2 R 200

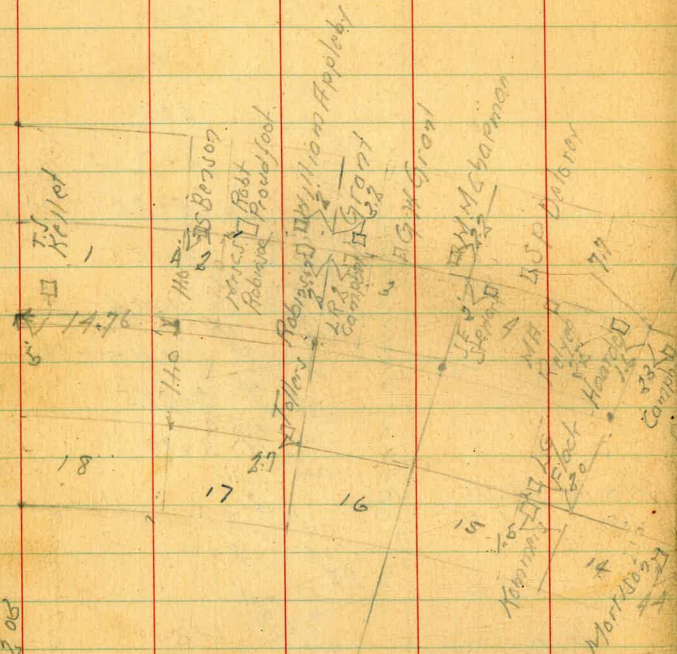

27° 29' 30"  
R 202  
L 13284

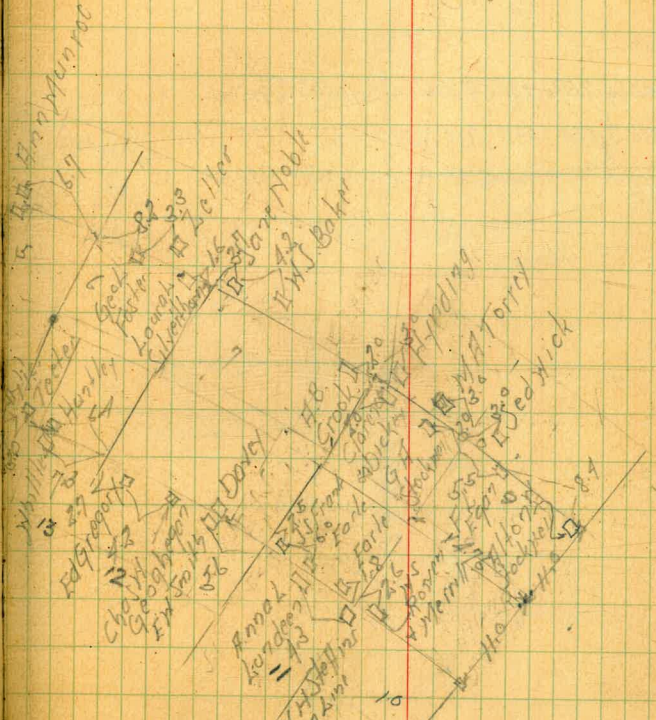



Closing Session No.  
Block 1 Mount Hope Cemetery

Fastline G.A.R.R.

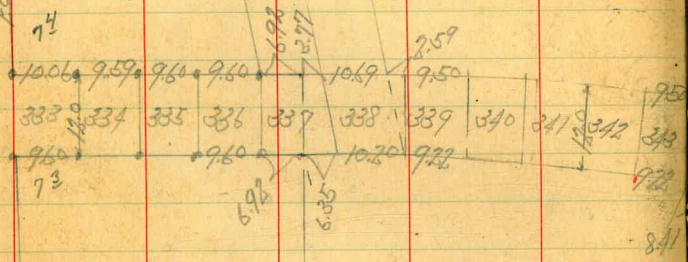

$\Delta 10^{\circ} 30'$   
 $\Sigma R 4000$

3+1134

2+3910

Feb 10 41  
S 105 7  
N 10 11 13  
W 10 11 13

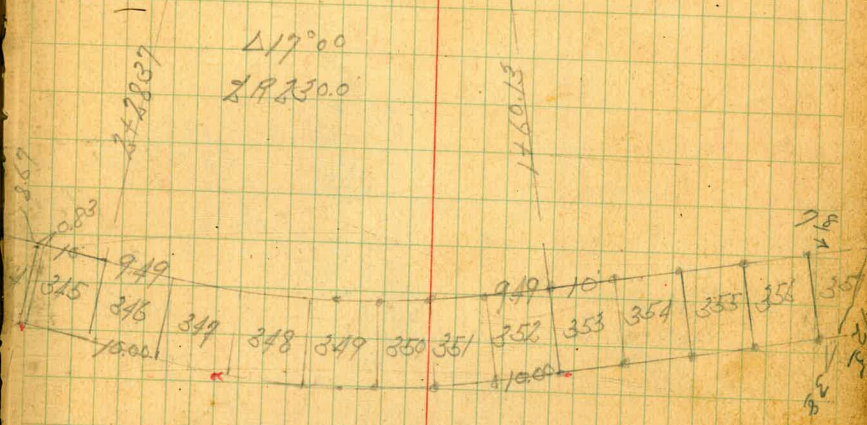

$\Delta 17^{\circ} 00'$   
 $\Sigma R 2300$

1+6013

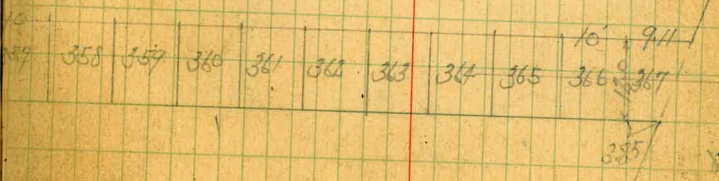

0+107 100-100

Mount Hope  
Division 6 Station 5 and 6

R=59725  
T=6972  
L=13881



Feb 14-41

14

Angle Ties  
March 22-48  
1718-65  
Hub Found

Div. 6 Sec 5

R1000

19° 56'

10° 194'

70° 50'

15° 01'

14° 57'

14° 53'

14° 51'

14° 49'

14° 47'

14° 45'

14° 43'

14° 41'

14° 39'

14° 37'

Division 6 Section 8

415° 19'  
R 600.0  
T 900.0  
L 139.45

Joseph B Berlin  
BC

2+27.47 BC  
S Road

W. Dorsey  
S. 29. Edmond  
Whiteacre

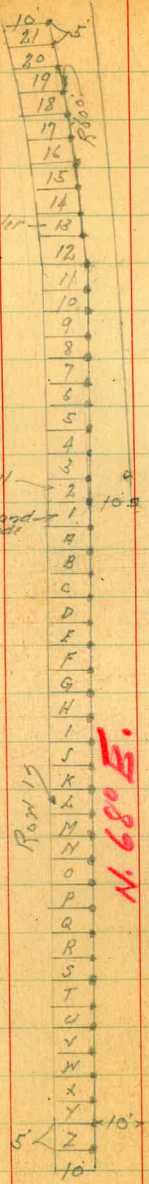

S Road 2  
Page 3 & 47

Feb 3-43  
Simon  
Bliss  
3099

N. 52° 41' E.

Mike Bellezza

Ruby Ell; O.H.

Fred K Hawser



N. 55° 25' E.

7746.82 BC

S Road 2

Page 14

Mount Hope Cemetery  
Section 14 of Division 7

Road Post 2

$N. 71^{\circ} 19' 24'' E$

Indicates 2x2 Riv Hubs Set.

Hubs Found

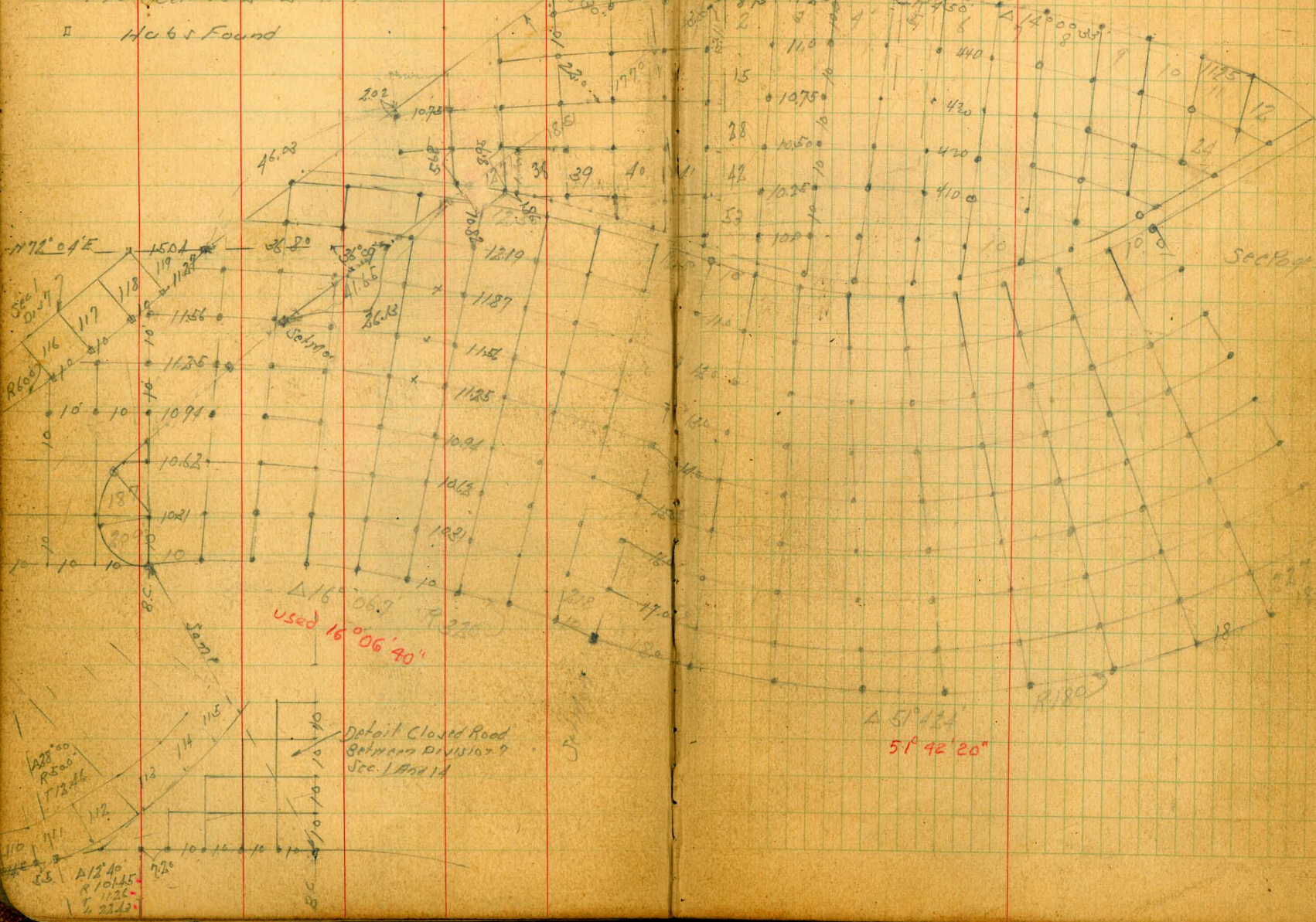

$\Delta 11^{\circ} 09' 21''$   
R 276.30  
T 26.97  
L 43.77

06.22.1

Jan 9-41  
Sisson  
Cortbert  
Moore

Section 17

$\Delta 51^{\circ} 42' 20''$

$\Delta 12^{\circ} 40'$   
R 101.45  
T 11.25  
L 22.13

Detail Closed Road  
Between Division 7  
Sec. 1 and 14

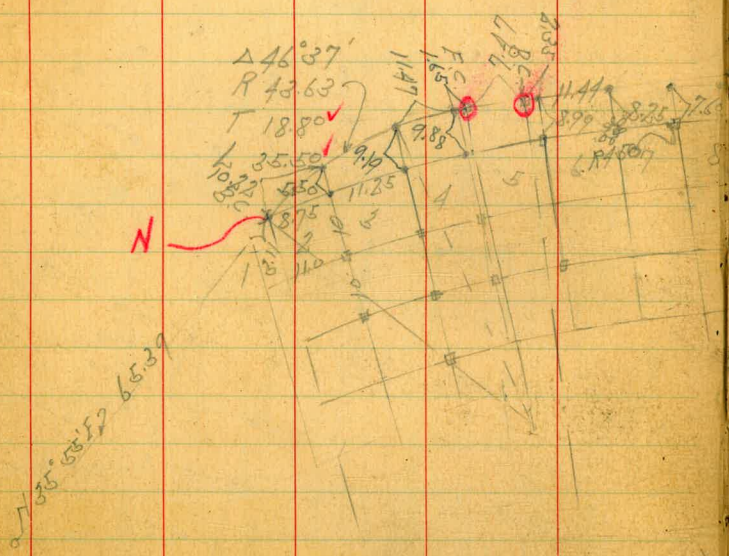

$\Delta 46^\circ 37'$   
 $R 43.63$   
 $T 18.80$  ✓  
 $L 35.50$  ✓  
 $L 11.25$  ✓

$\Delta 8^\circ 32'$   
 $R 835.46$   
 $T 62.23$  ✓  
 $L 124.43$  ✓  
 $D 2.057$

Lots Staked  
 Aug. 13 - 1911  
 Supt  
 Bowler  
 Hazard

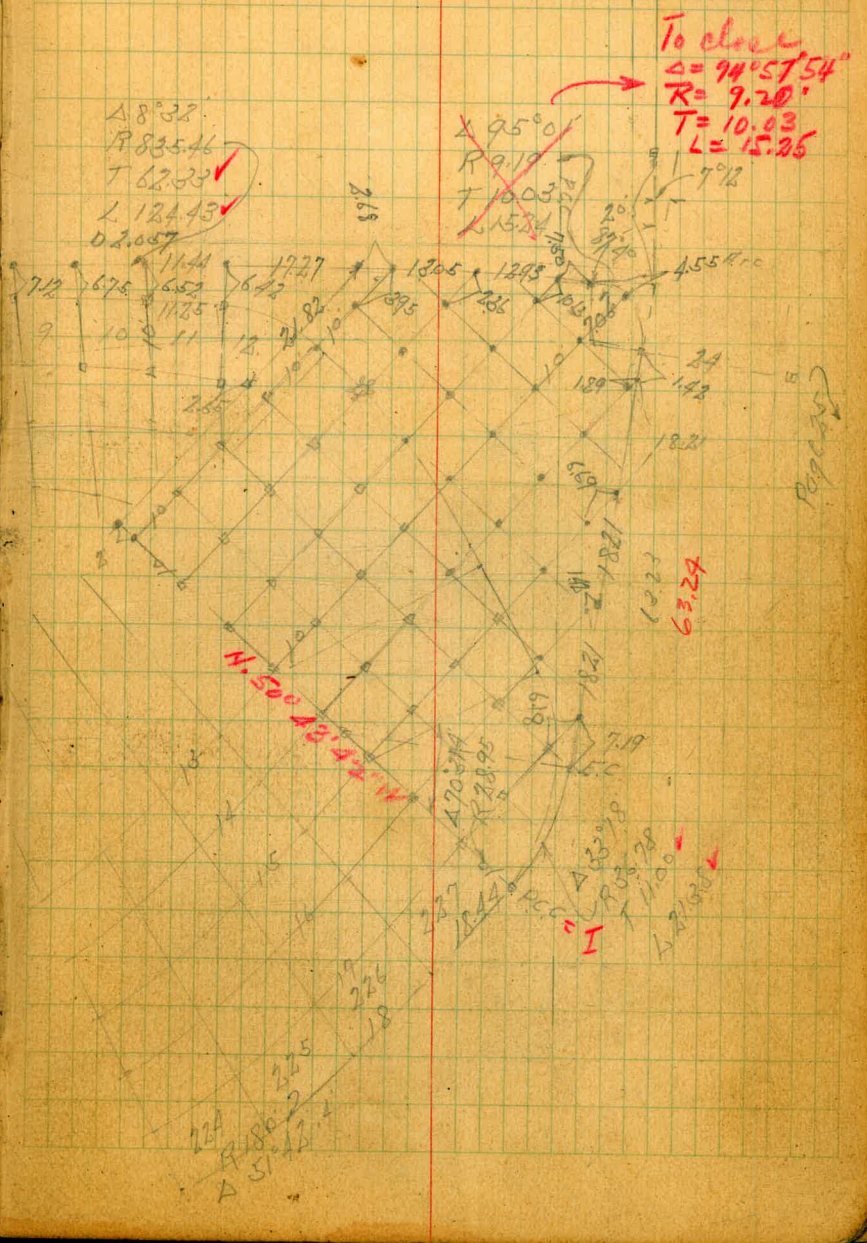

To close  
 $\Delta = 94^\circ 57' 54''$   
 $R = 9.20'$   
 $T = 10.03$   
 $L = 15.25$

~~$\Delta 95^\circ$   
 $R 9.19$   
 $T 10.03$   
 $L 15.25$~~

N. 50° 42' 42\"/>

63.29

N. 51° 43' 42\"/>

Revised

$\Delta 51^\circ 43'$   
 $R 180$   
 $L 225$

DIVISION 7 Section 7.8.9

4.40 ← Checked by PK & CK 4/24/49

A=29°11'

Sec 6 DIV 7

15 16 17 18 19 20 21 22 23 24 25 26 27 28 29 30 31

Fogles Sec 8 DIV 7 Fogles

Moose Sec 9 DIV 7



Page 19.7

5.75

Feb 19 41  
S 15307  
Horton  
775000 18

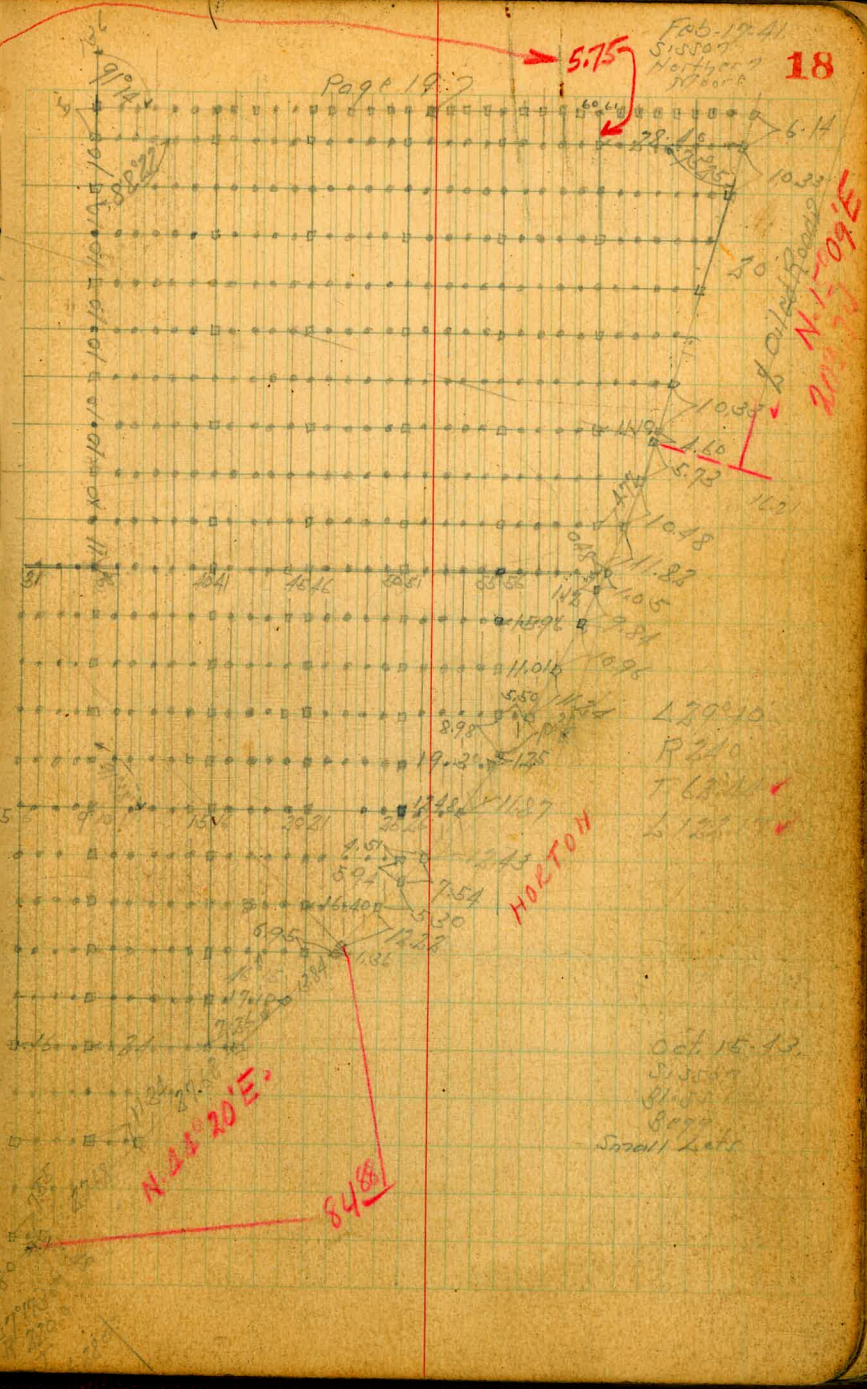

Note; Due to a grave # 12 & 12<sup>1/2</sup> the higher  
# used in these notes are (None grave off)  
Sol 11-26-51

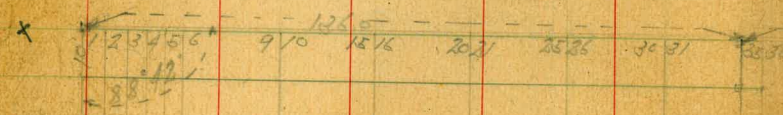

S. 1405 E.

See 6 D in 7

VISTA  
S 89° 49' 30" E  
S: 89° 47' E.

1718/30  
75° 04'

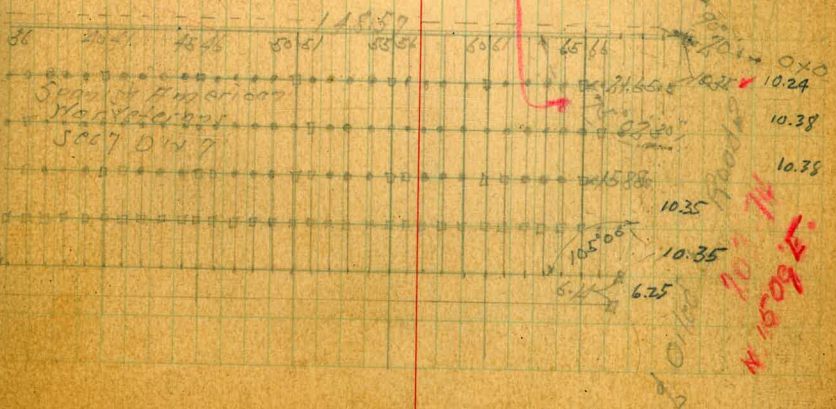

See 6 D in 7  
See 6 D in 7

10.24  
10.38  
10.38  
10.35  
10.35  
6.25  
6.25  
1718/30  
75° 04'

Coal Mill 100 ft  
100 ft

153.70  
 2.20  
 163.46

10 38.07  
 8 72.65  
 165.39

165.37  
 9.76  
 155.61

2043.53  
 18 71.91  
 163.46

Revised to  
 Class →

See Page 46

5.88° 56' 30" E.

20

Passing  
 Markers

20+35.33

450

97+11

414.85

FdATT

see page 164

FdATT

Note: for Ticks  
 & Markers see page 164

18+71.91

5.83° 54' 30" E.

A=1559.30 A 16° 03'

R=1500 R 1500

T=210.70 T 211.78 ✓

L=418.66 L 420.19 ✓

D 1.146

BC 4+52.46 ✓

Road 2

N. 22° 05' E.

Oilco

211.67

12+41.58

E.C. 2+43.84 ✓ N 48° W

A 6° 56'

R 1360

T 82.39 ✓

L 164.57 ✓

D 1264

BC 0+79.27 10+77.01

5.74° 51' E.

N. 09° E.

187.35



Catholic Cemetery Mission Hills  
 Sec Grade Book 141 Page 21 For Ties

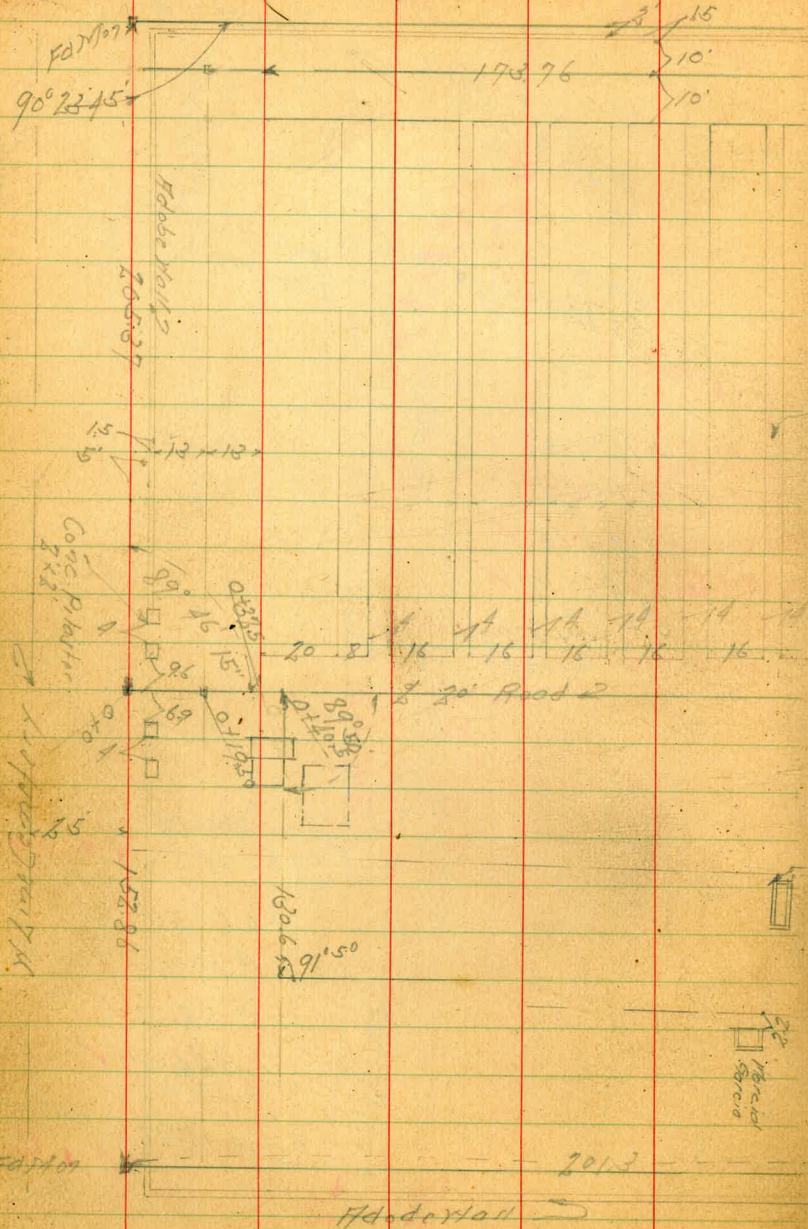

H.C. Cemetery  
 Adobe Wall

April 2-11  
 Sisson  
 Nor 1907  
 W Moor **21**

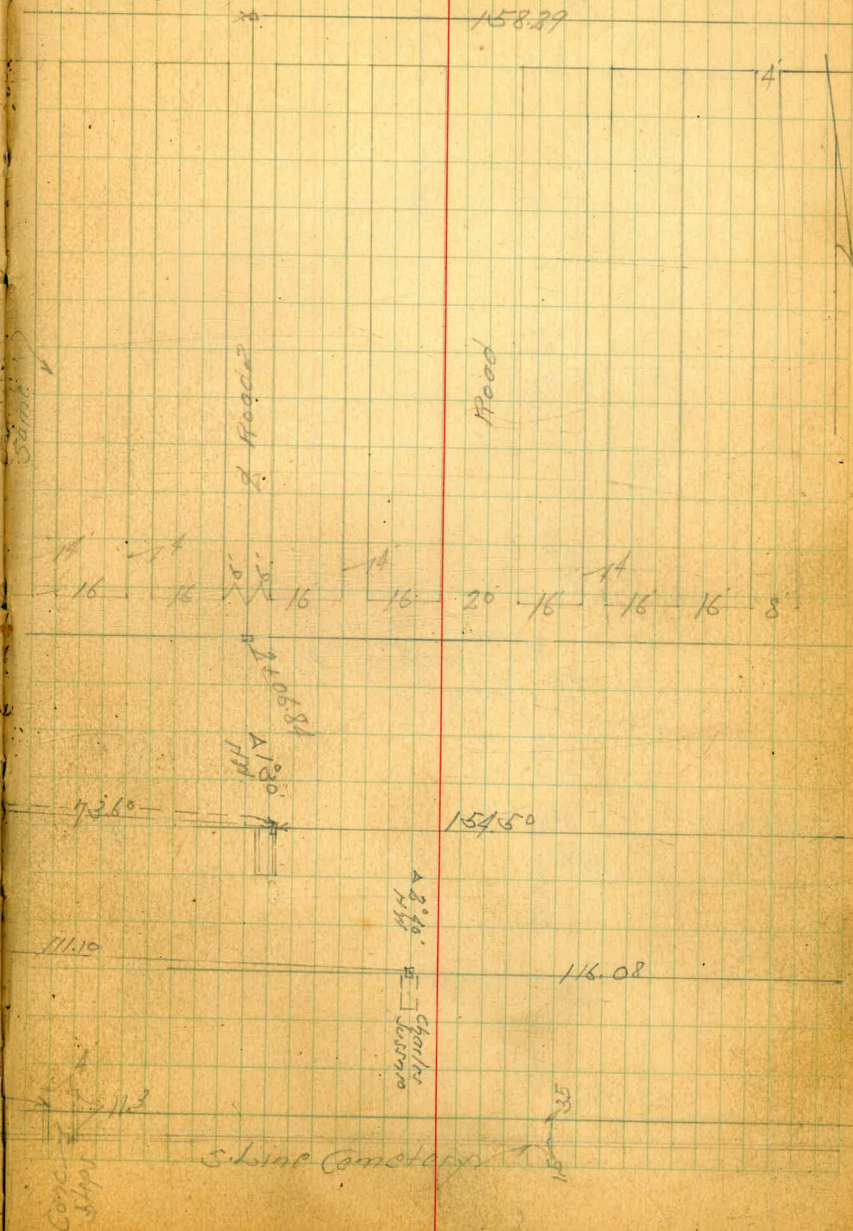

Catholic Cemetery, Mission Hills

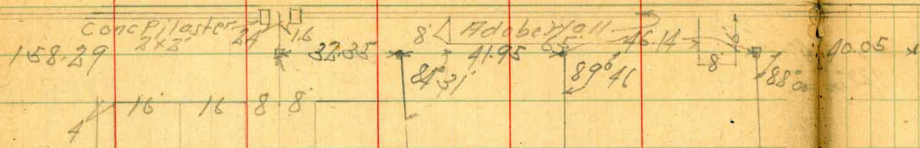

10168

19294

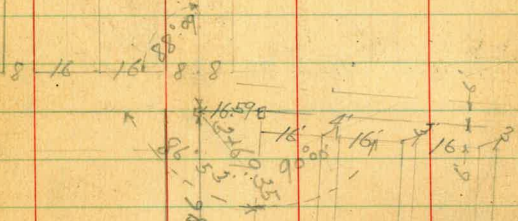

154.50

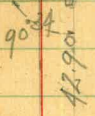

11608

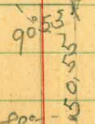

Hdobe Wall

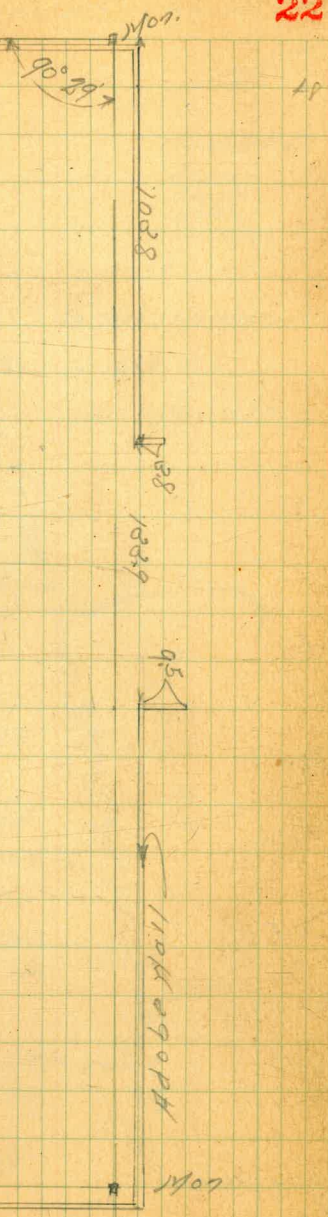

Re Survey of Block M  
Masonic Cemetery

March 24-98

Sutton  
Smith  
Hill  
Johnson

- Hub Found
- Hub Found & Replaced
- Hub Set
- Disk Taken 5220 L

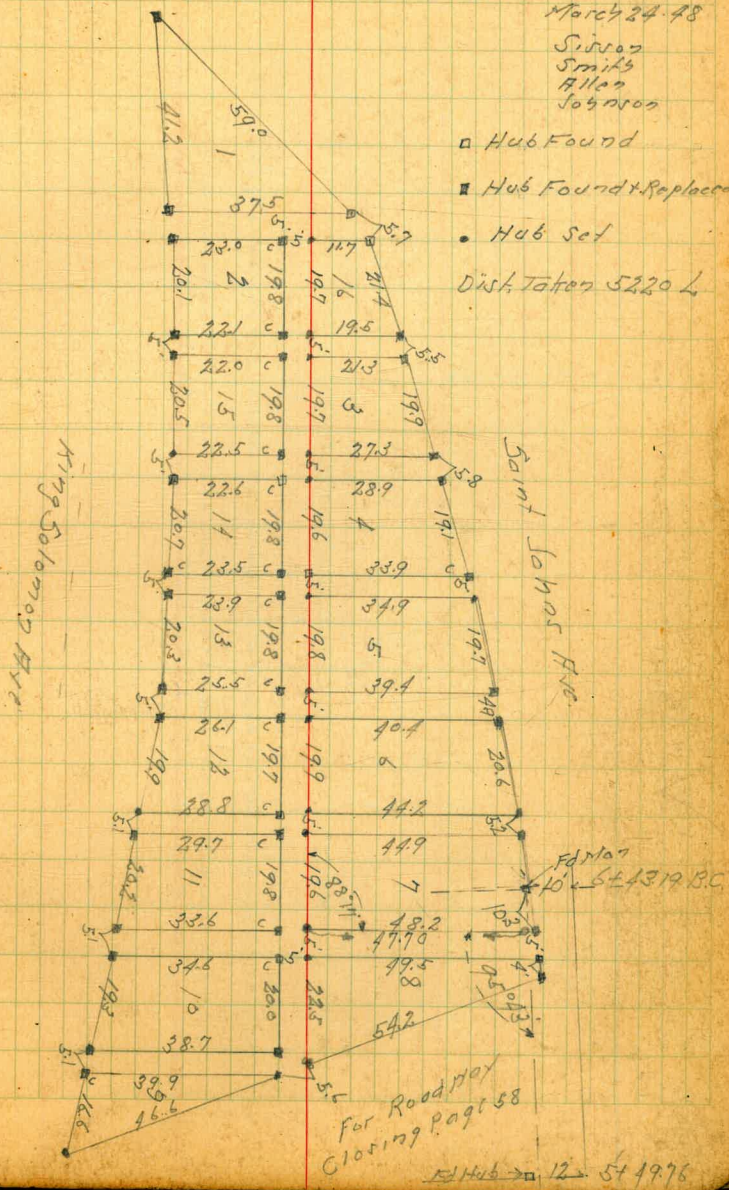

Re Sub of Roadway Division 5  
Between 1-2-3  
For original See page 29

Aug. 27-44  
Sisson  
Bliss  
Osborn

24

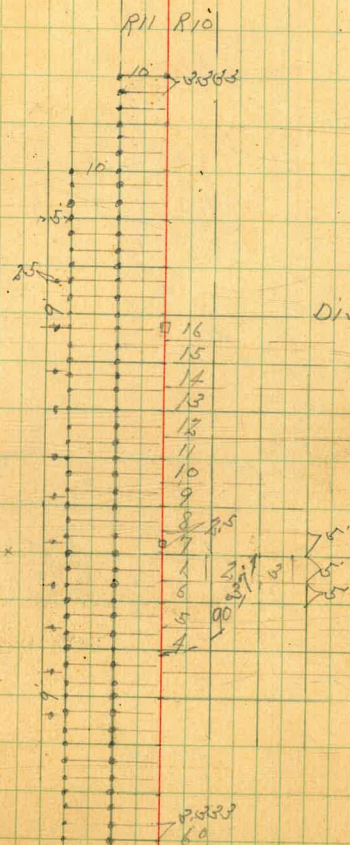

For Road Tier  
See Page 29

Mount Hope Cemetery  
Sec. 9 Div 7

N. 40° 20' E

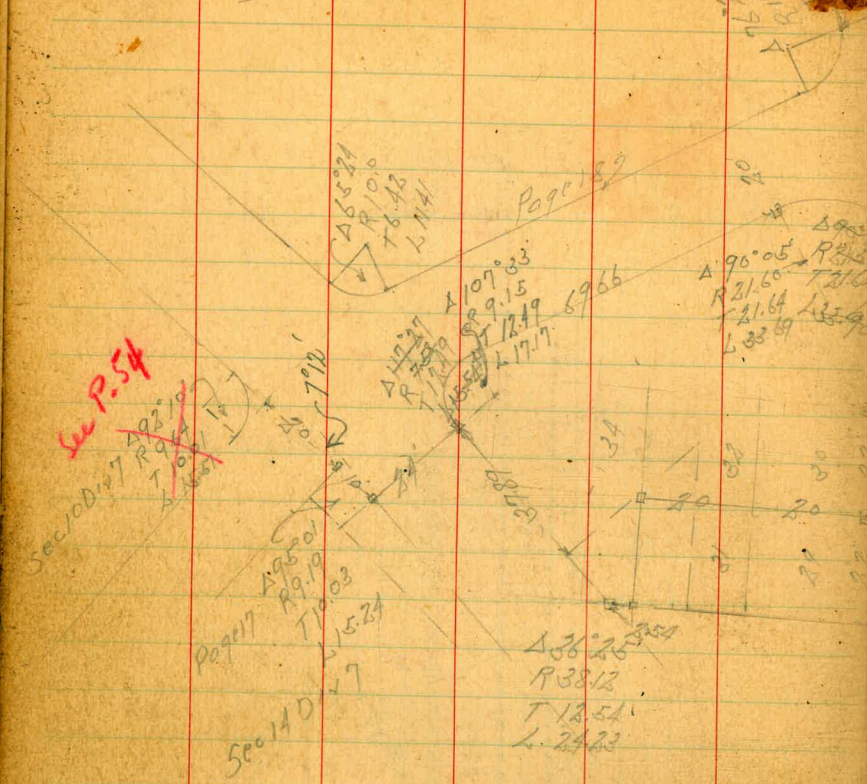

April 7/11  
25

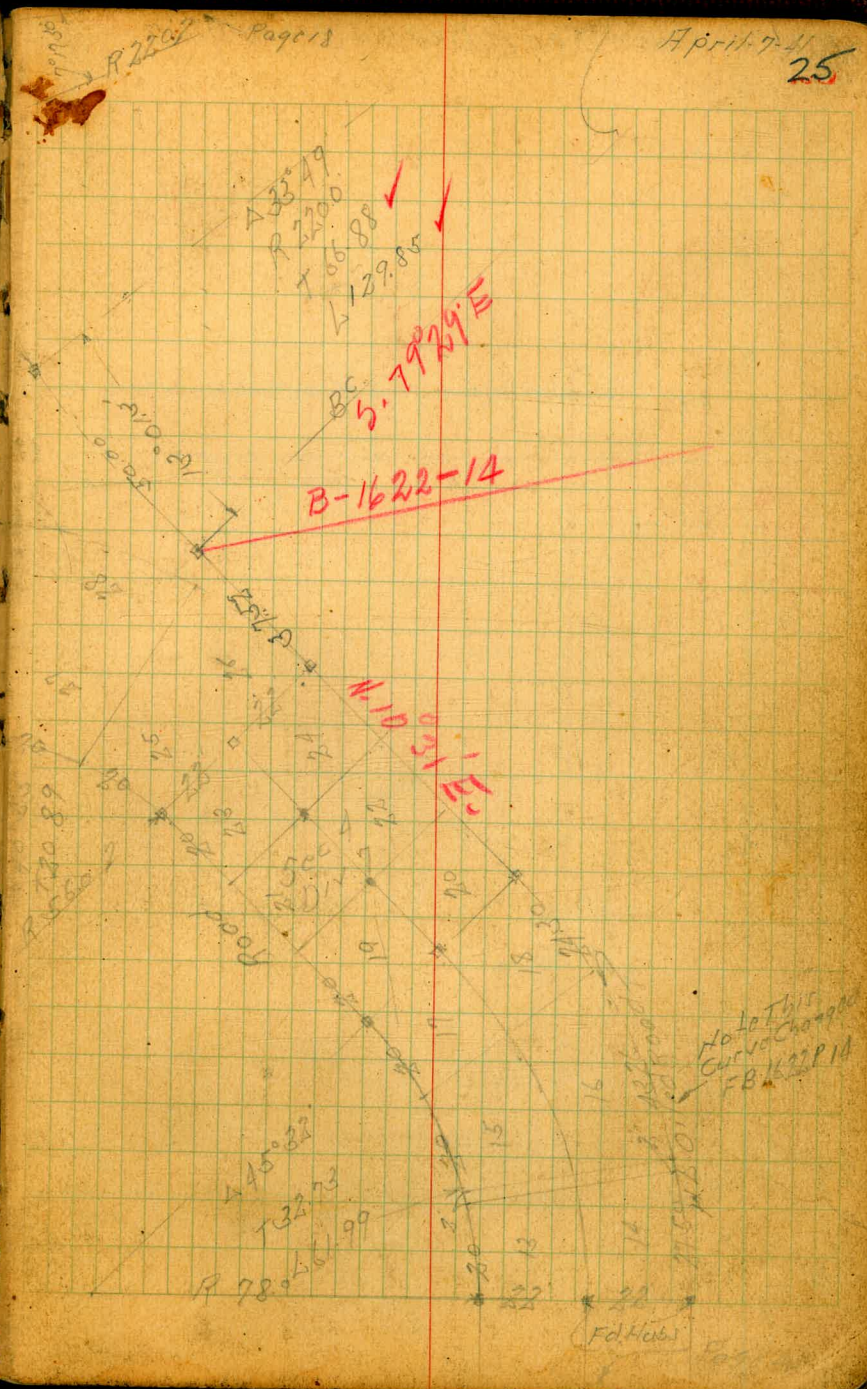

Mount Hope Sec 11 D17 + Sec 10 D17

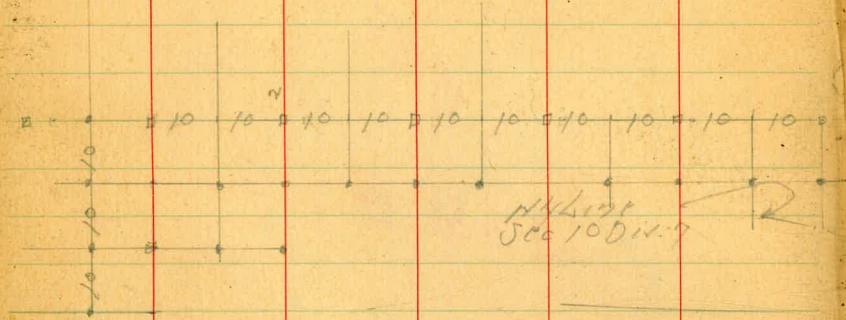

Mount Hope  
Sec 10 D17

Sec 10 D17

SEC 10 D17

April 9-41  
S 1802  
North Hill  
H Hope

H Hope  
20 x 20 lots

Sec 11 D17

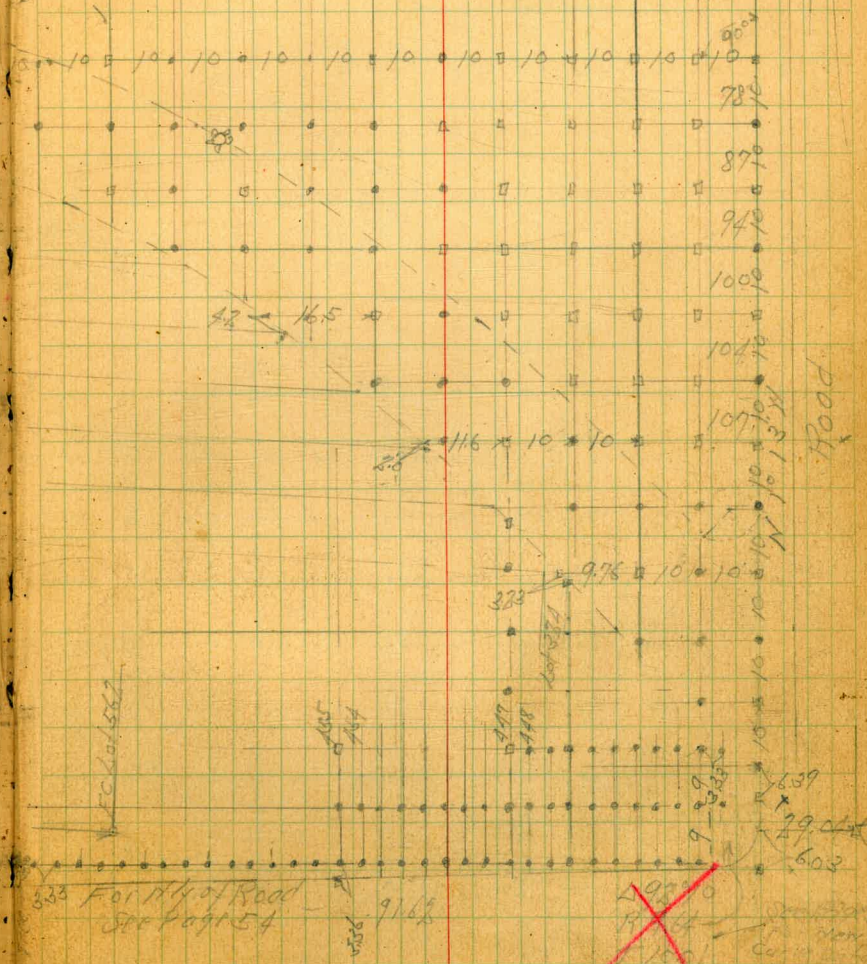

800  
780  
870  
940  
1000  
1040  
1070

Road

~~2000~~  
9162  
L 15.5  
**See P. 54**

333 For Hill Road  
Sec 10 D17

SEC 11 D17

Road



DIVISION 5 Sect. 2-24

April 15-41

28

Lat Hubs Set

Sept 18-42

S 1580  
Hazard  
Box 119

$\Delta 93.47$   
FLR 22.93  
T 22.50  
Dist - Chord

$\Delta 53.01$   
SLR 20.45  
T 10.22  
L 18.92  
Dist - Chord

$\Delta 176.40$   
FLR 19.15  
L 59.05

Staked for  
Detail Sheet 7

For Re Set 1421-56-57

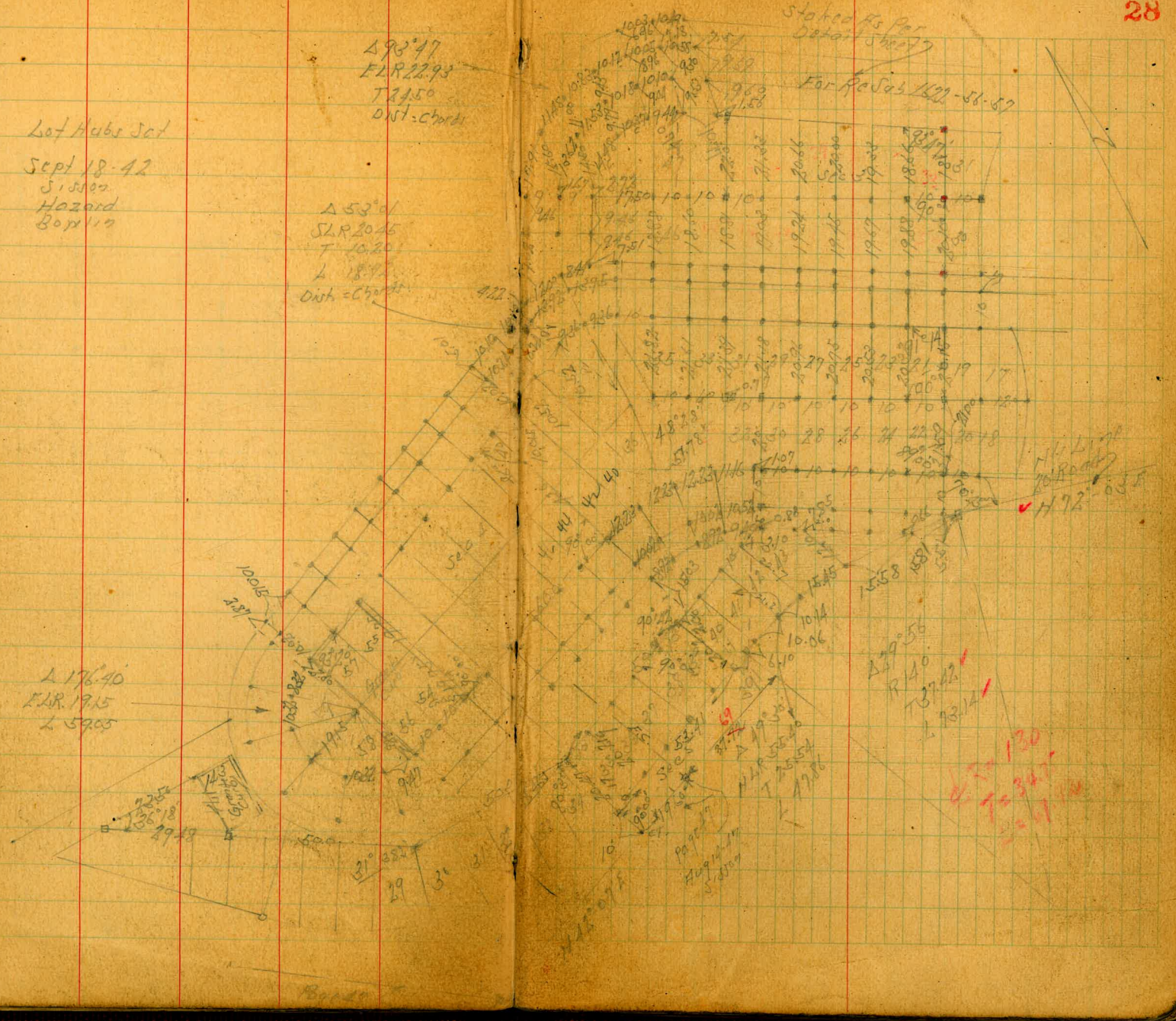

$\Delta 130$   
70347  
201114



DIVISION 5 Sec 1-2-3-4

Lot Hubs Set  
July 20-42

23

For Re Sub  
Sec 1622 Page 56-57

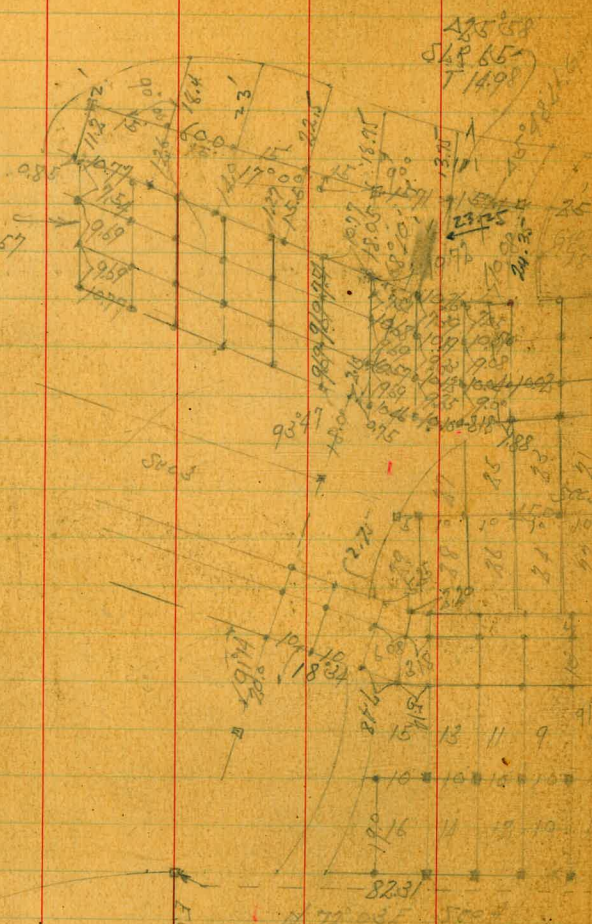

Converted 2-3  
A 72 04  
S 48 550  
T 100

S. 5507  
Hazard

Next Page

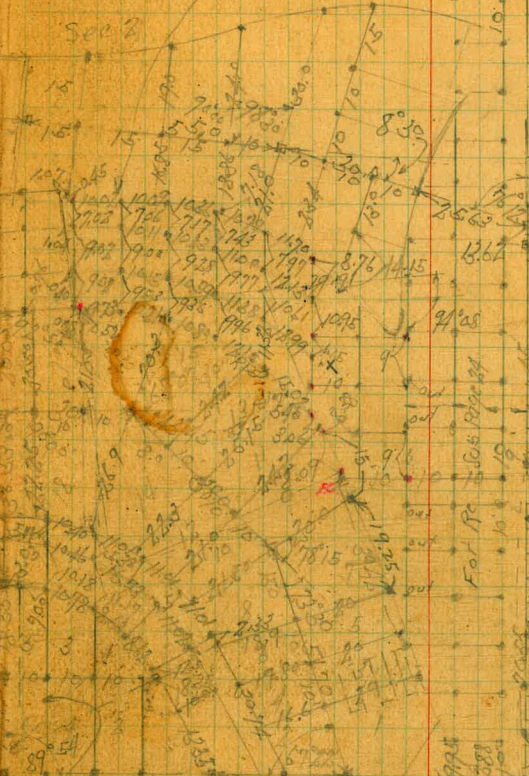

28	33	34
27	32	33
26	31	32
25		
24		
23		
22		
21		
20		
19		
18		
17		
16		
15		
14		
13		
12		
11		
10		
9		
8		
7		
6		
5		
4		
3		
2		
1		

DIV 5 Sec 1  
Row 8  
Row 7

A 29 56  
R 140  
T 3742  
L 7314

A 59 25  
S 48 35 45  
T 2023  
L 3676

A 25 58  
R 200  
T 4787  
L 9401

4459  
5913

5210

Division 5 Sec 1-6

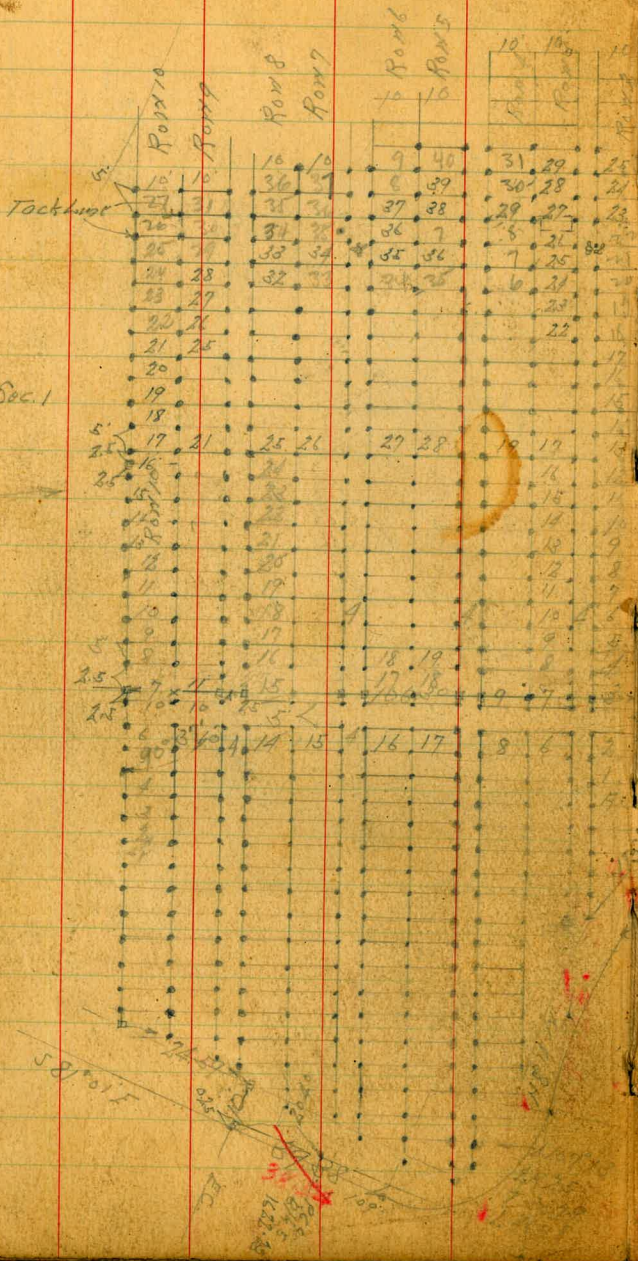

Div. 5 Sec. 1

Let Hotel  
June 26  
Sisson  
O'Connell  
Haddis  
1908

Dec 7-44  
Sisson  
O'Connell  
Haddis

Mon. 30  
S.E. Cor. County  
Comptrol

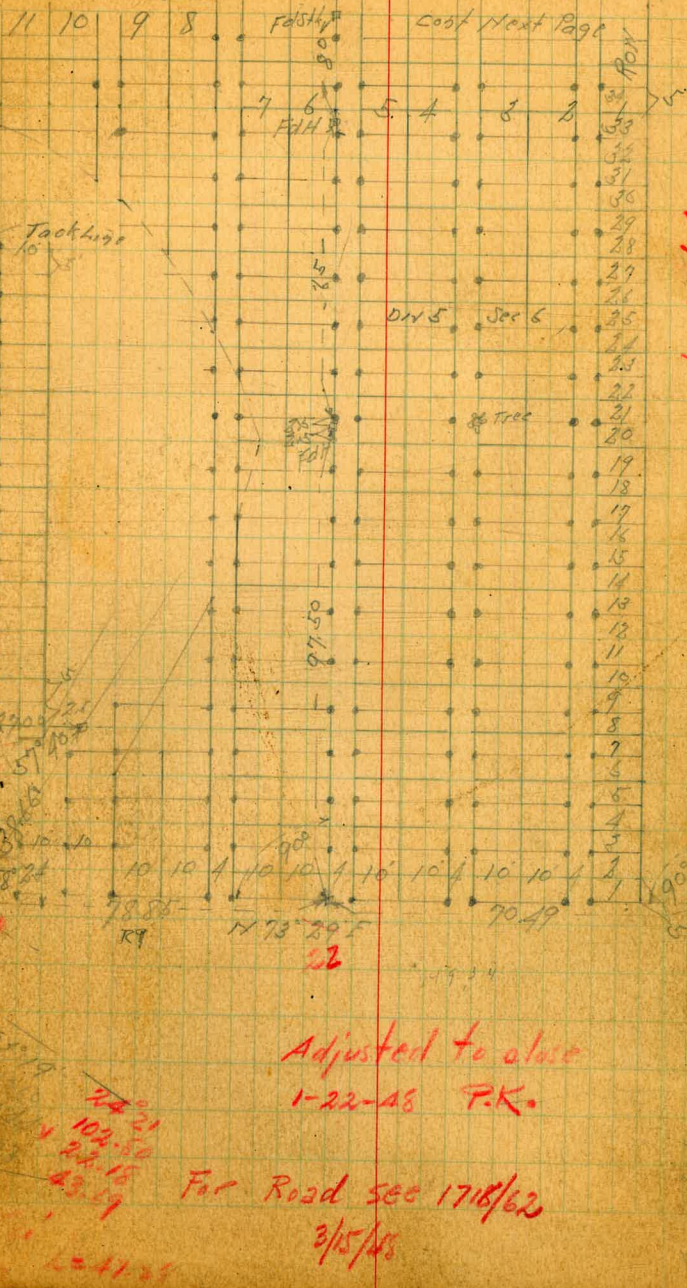

Adjusted to close  
1-22-48 P.K.

For Road see 1718/62  
3/5/48

N. 16.07 W.

108.84

118.91 W

190.84

190.84

30

Base 7

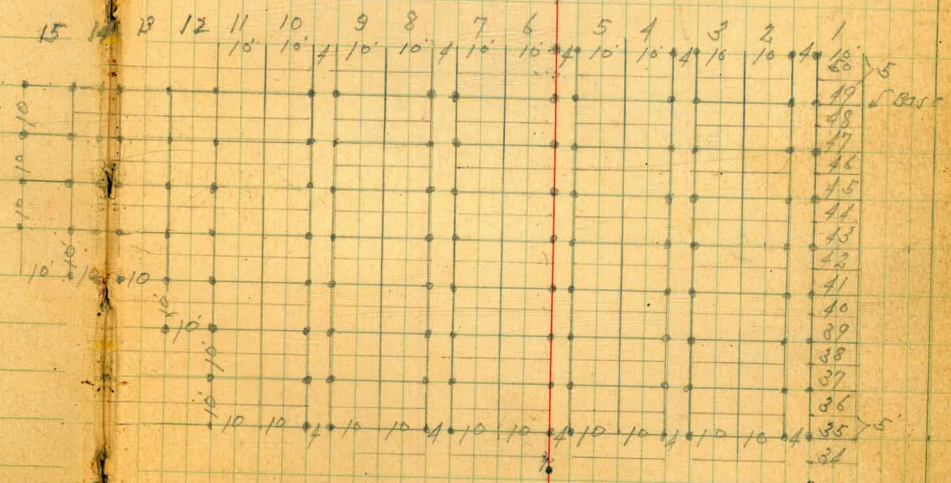

Ford Page 30

Blocks 41-41 1/2 + T 100.F

Sept 25 42  
Sisson  
Hazard  
Mint

Central Ave

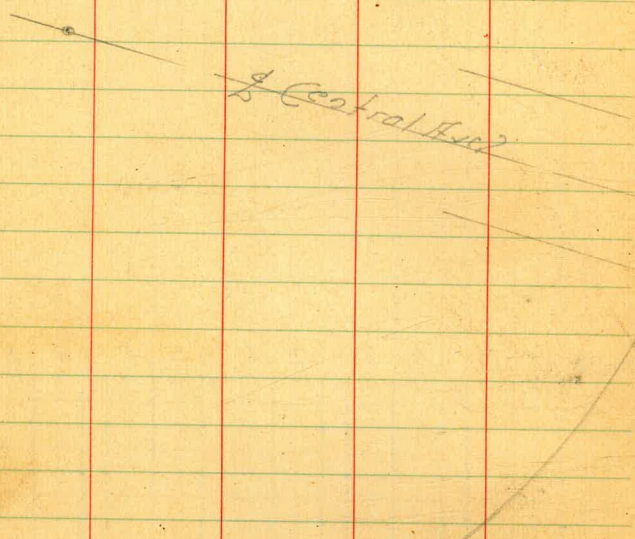

32

Palm Hwy

R 300 2  
42

R 300 1  
42

Lot 44  
April 1947  
S. W. Cox  
McCoy  
Heddel  
Gillies

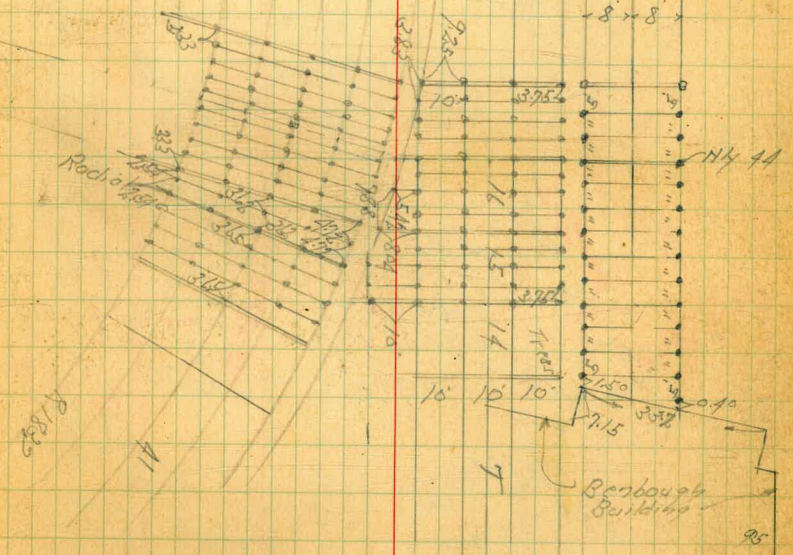

Masonic Cemetery  
Alignment King Solomon Ave.

$17^{\circ}21'N$   
 $N 52^{\circ}21'W$

$\Delta 45^{\circ}30'$   
P 119.25  
T 50.0  
L 94.68  
D, 144.64

$2781.56$

$A = 30^{\circ}13'35''$   
 $R = 65.38$   
 $T = 18.5944$   
 $D = 12.720$   
 $\Delta 36^{\circ}10'$   
 $R = 200$   
 $T = 65.39$   
 $L = 126.22$

$5.76^{\circ}02'W$

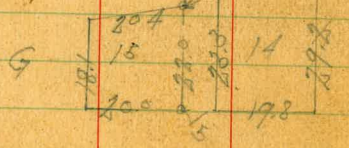
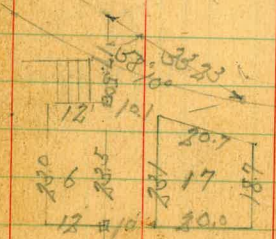

Imperia

Oct. 14-41  
S. J. King  
Northburg  
W. Moore

Sec P-34 33

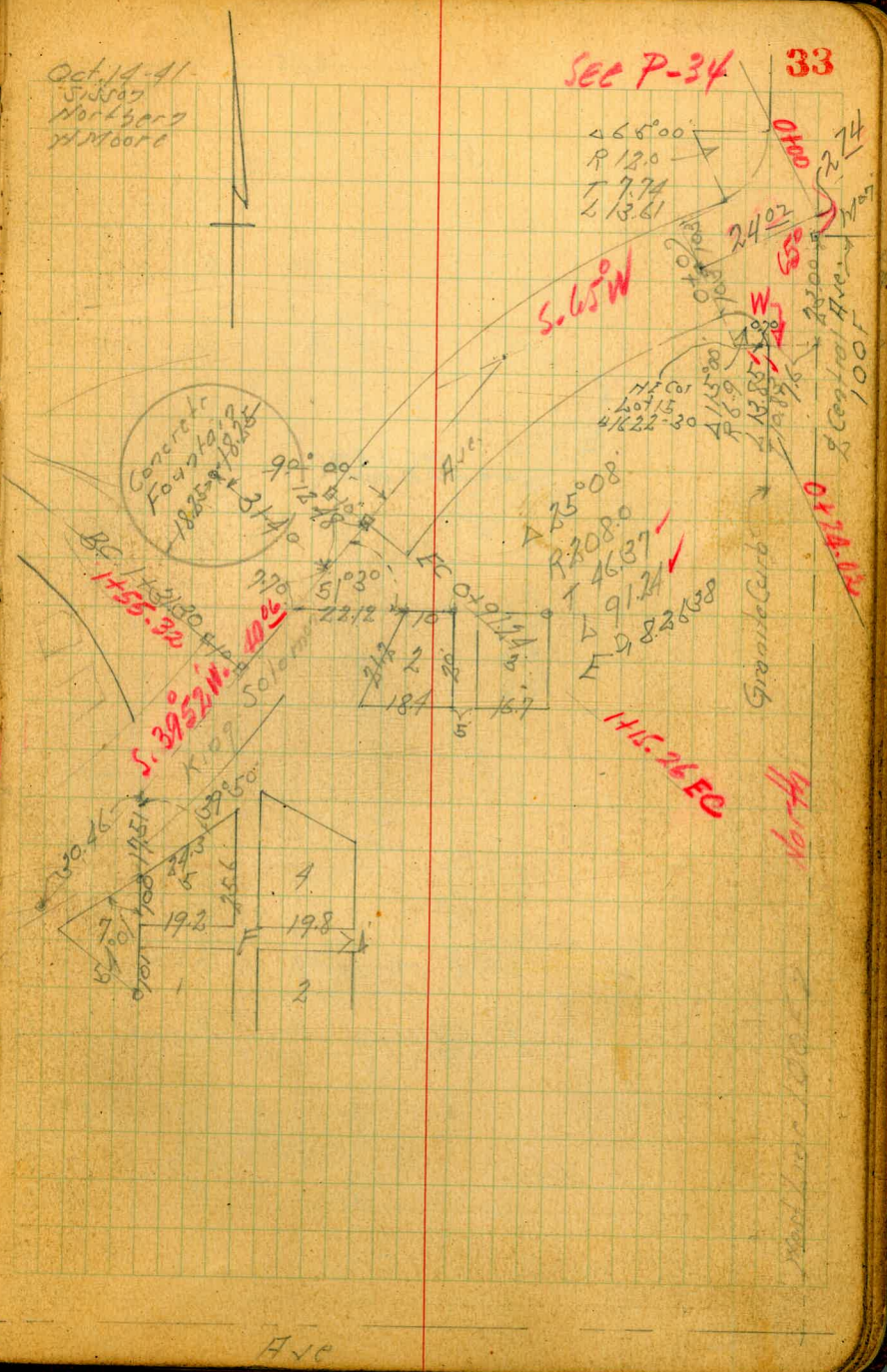

Ave

Mosaic

49.50

Page 41

54.5

Spruce

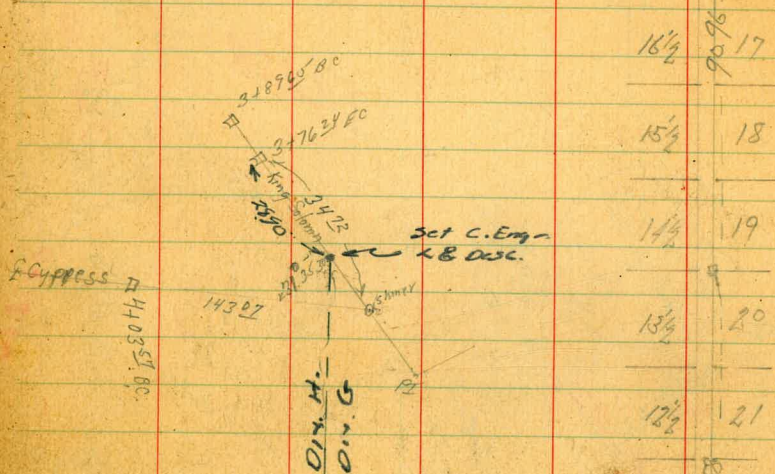

7 8 9 9 1/2 21  
 25 20 20 10 20  
 589° 59' 11"

Cypress Drive 2 64.11  
 214.65

Page 41 16 13 12 Block O 8

15 14 11 10 7

34

Cont. P. 35

5+72.91

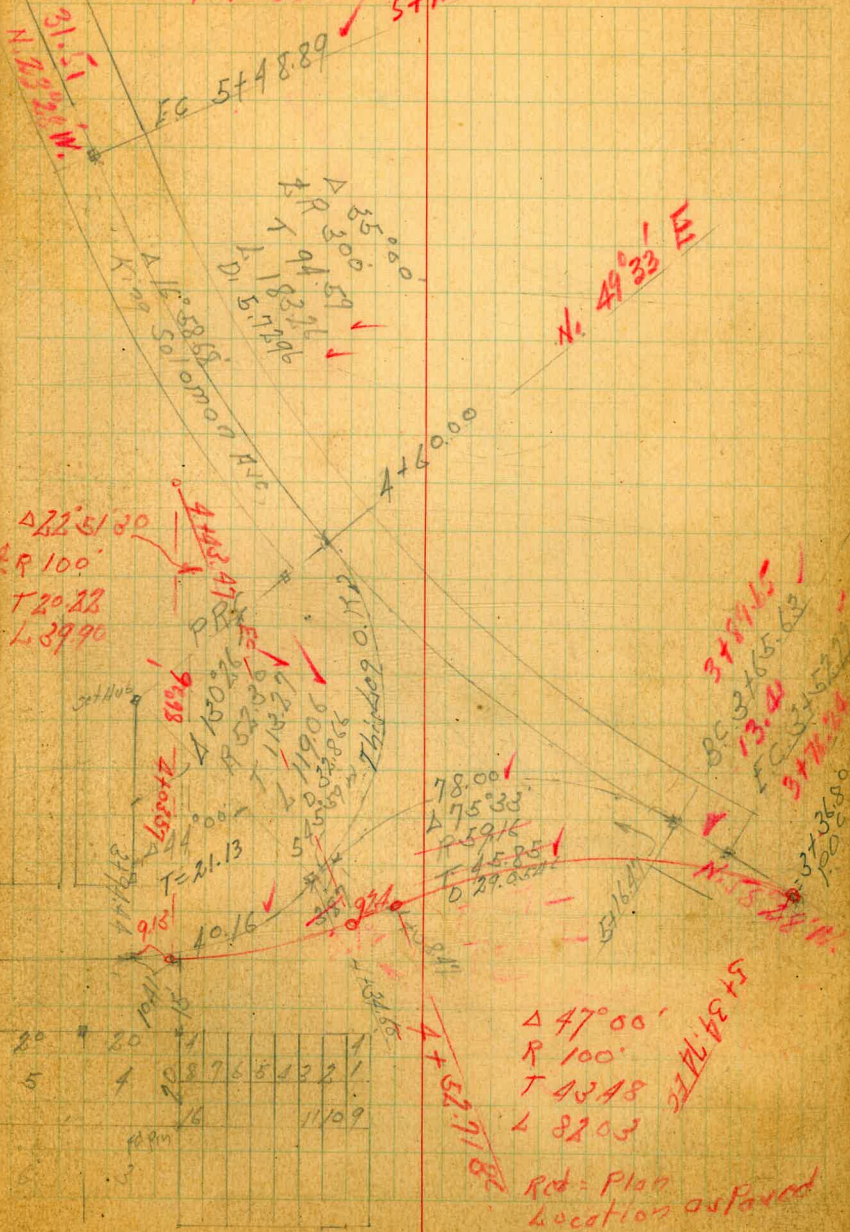

A 47° 00' 00"  
 R 100'  
 T 42.48  
 L 82.03  
 Red - Plan location as per

N. 62° 37' W.

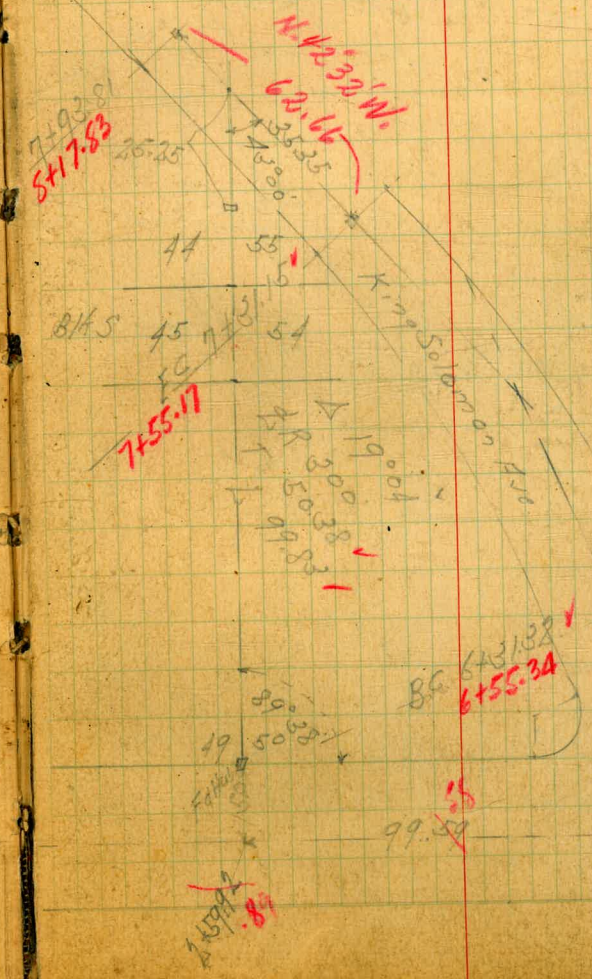
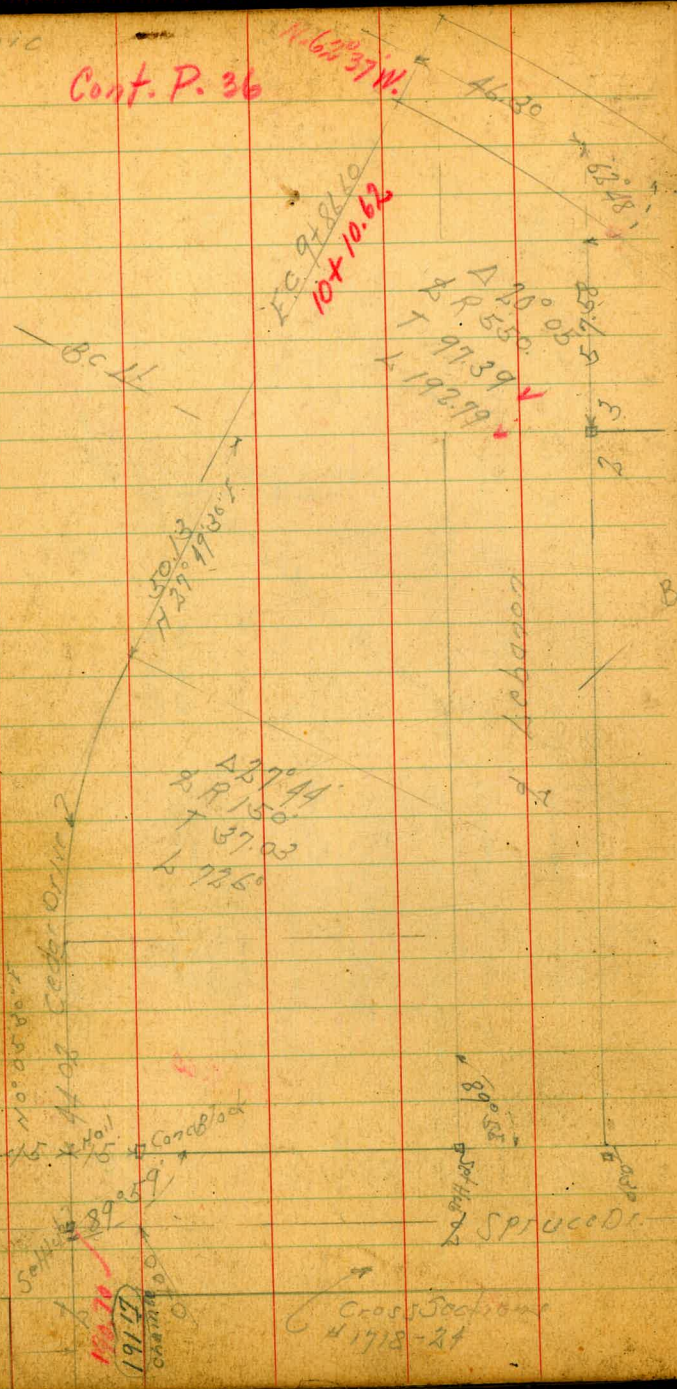

Motery  
Block C

N 20° 53' W

5.4137

P. B. N  
10/20

S. D. H. R. R. 9

Bridge  
Ed M. P. H.

Mill  
Chapel  
Sec 20

169° 57' S. R. 125  
181° 11' L. 182.87

A 2394  
T 52.37  
L 10524  
R 24977

150° 12'  
109.82

100° 41' 42" N

36

Sec KB 984 Page 30

B 172.20  
10+93.00 =  
Sol Mon  
8-29-49

81.51

N. 68° 00' E

9+96.27

10+38.16

49° 25'

13.27

N 53° W  
10+10.62  
Chapel  
June 1849

5050  
37.53  
S. R. 11534  
39.58  
N. 76.76

70.21

13° 43' 30"  
R 551  
T 61.44  
L 122.57

1.21  
Chapel  
June 1849

33° 58'  
R 251.59  
T 76.89  
L 149.22





Hiram Drive

Sta. N. Johns H. 1027  
Sec P 91.36  
Also F.B. 984 Page 30

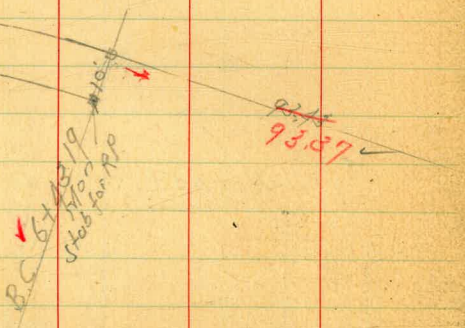

EC 64.48/19

$\Delta 33^{\circ} 24' 30''$   
R 100  
T 30.01  
L 58.31

Jan. 27. 50  
changed to Red  
set Hubs on BC + EC

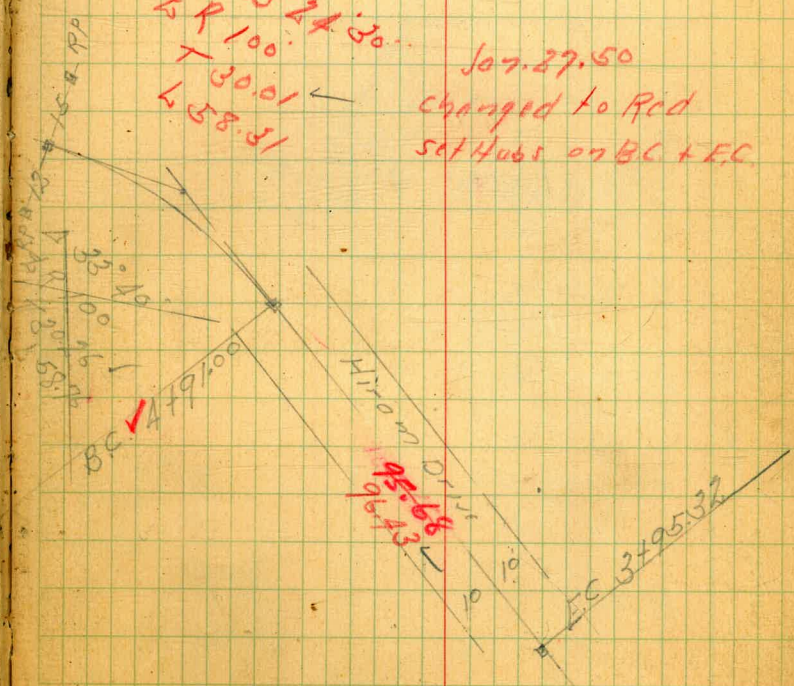

Block T Masonic

Hot 24-41  
 Sisson  
 Hartberg  
 W Moore

Δ 2371  
 Z R 24977  
 T 5237  
 L 10324  
 Page 66

Σ 80

Page 65

44.02

Cedar Dr

73  
74  
75  
76  
77  
78  
79  
80  
81  
82  
83  
84  
85

66  
Page 17

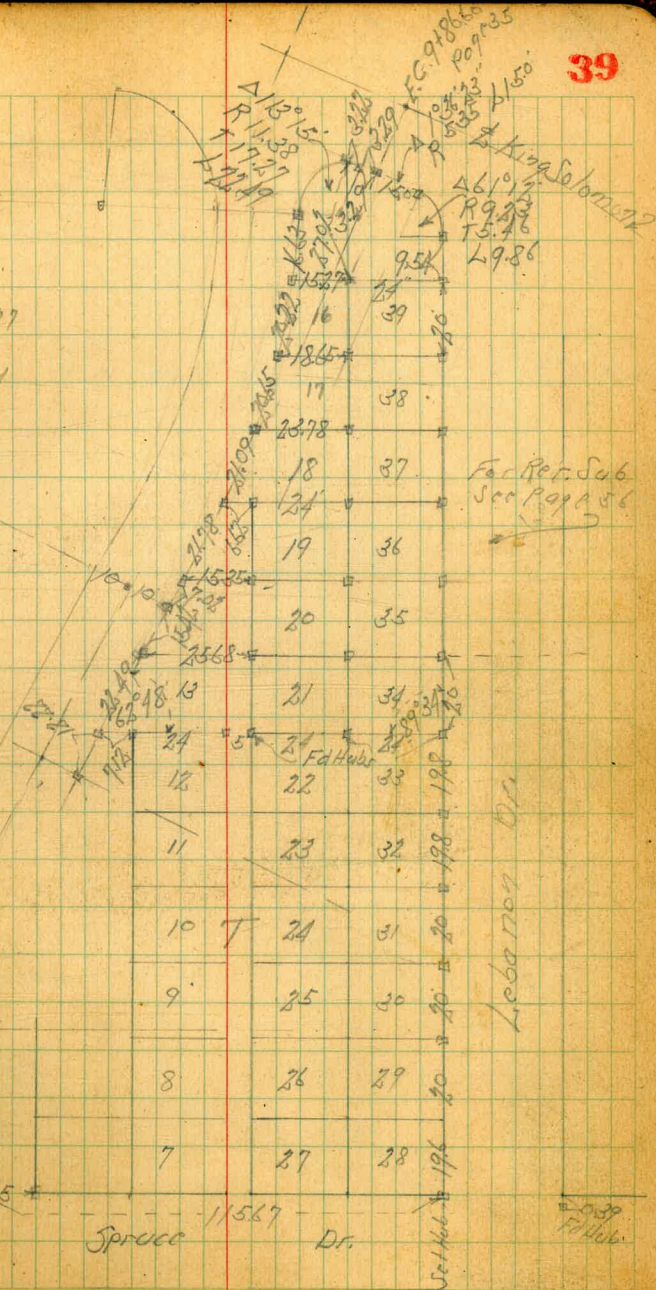

King Solomon  
 Δ 150  
 R 9186  
 T 5.46  
 L 9.86

For Ret. Sub  
 See Page 56

Lieberman Dr

Spruce 11567 Dr.

Page 17

194

Addition to Section 5 Division 7  
Mount Hope

- = Hubs Found
- = Hubs Set
- = Hubs Tacked

120 Hubs Lots 4x9

Δ 101-0030  
FHLR 20  
T. 11.7V  
L. 25.26V

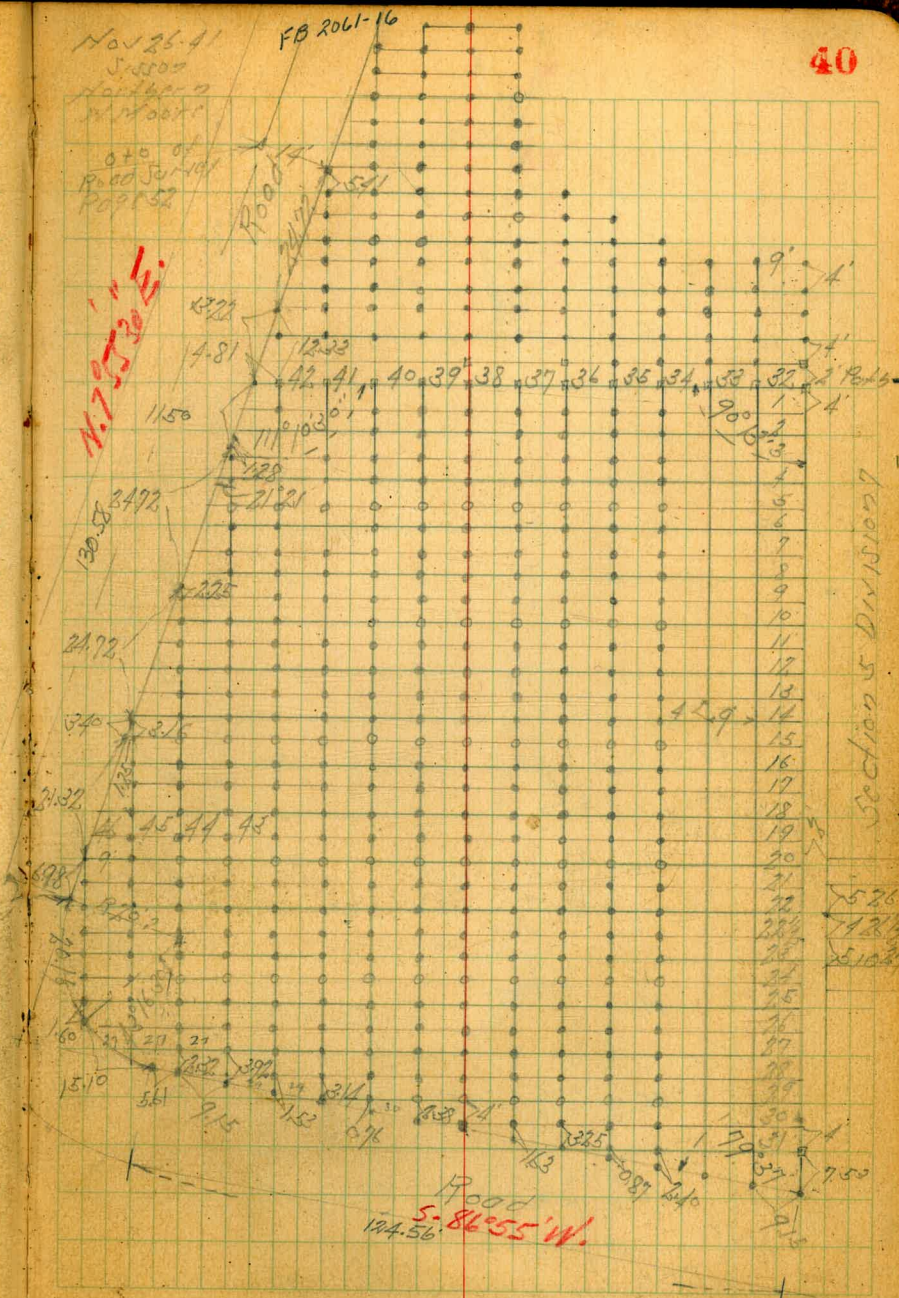

Blocks O-P-Q  
Mosaic

Dec 1-41

Cont Page 39

65

66

190.70 to 2  
191.17 chained

1

16

17

32

64

63

2

15

18

31

61

62

3

14

19

30

60

59

4

13

P

20

27

59

58

5

12

21

28

56

55

6

11

22

29

52

54

7

10

23

31

52

51

8

9

24

30

2

50

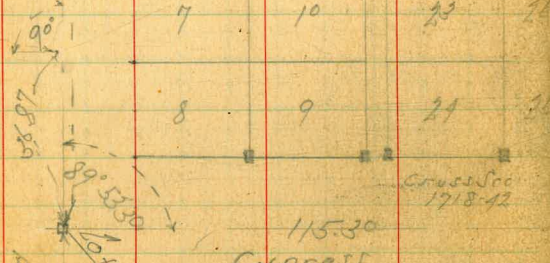

115.30  
Cypress

48

45

41

40

37

36

32

29

28

25

24

21

20

17

16

47

46

42

39

38

35

31

30

27

26

23

22

19

18

15

Carroll Bldg  
71a South  
#1652-39

EXISTING CONC WALL 2

Imperial Ave

Albany

Spruce Staked Sept 30, 42

S. St. 16.34  
Hazard 16.34

7

17

32

H

2

15

18

31

G

3

14

19

30

F

4

13

Q

20

29

E

5

12

21

28

D

6

11

22

27

C

7

10

23

26

B

8

9

24

25

A

24

25

25

25

589.59M

214.65

DRIVE

32

29

31

30

Indicates

■ Concrete Blocks  
□ Hubs

BKT  
See page 39

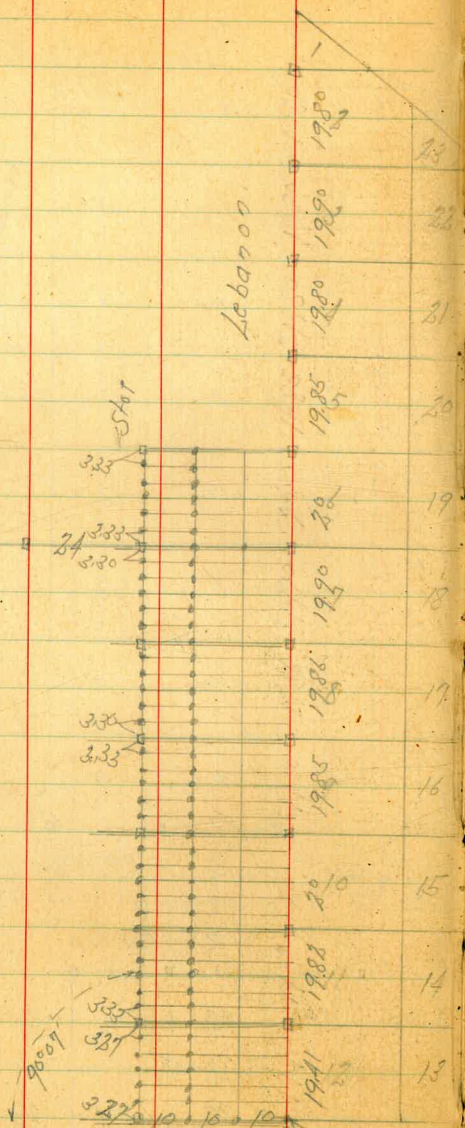

Lobanon

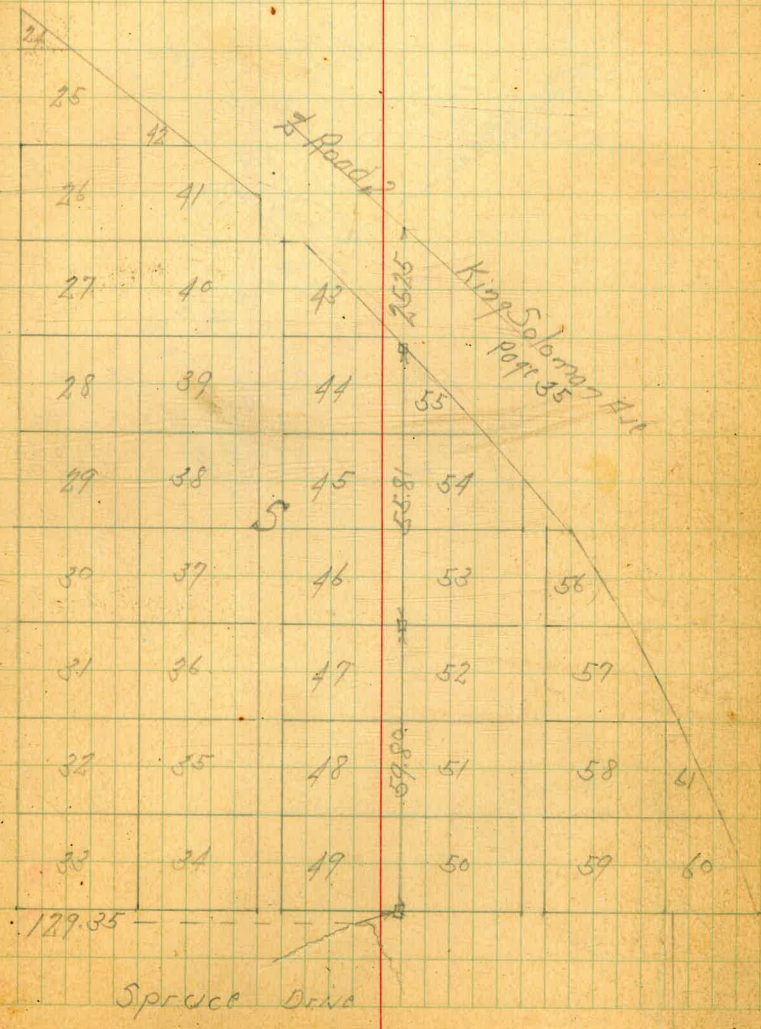

Road 2

Kings Solomon Hill  
1041 35

Spruce Drive

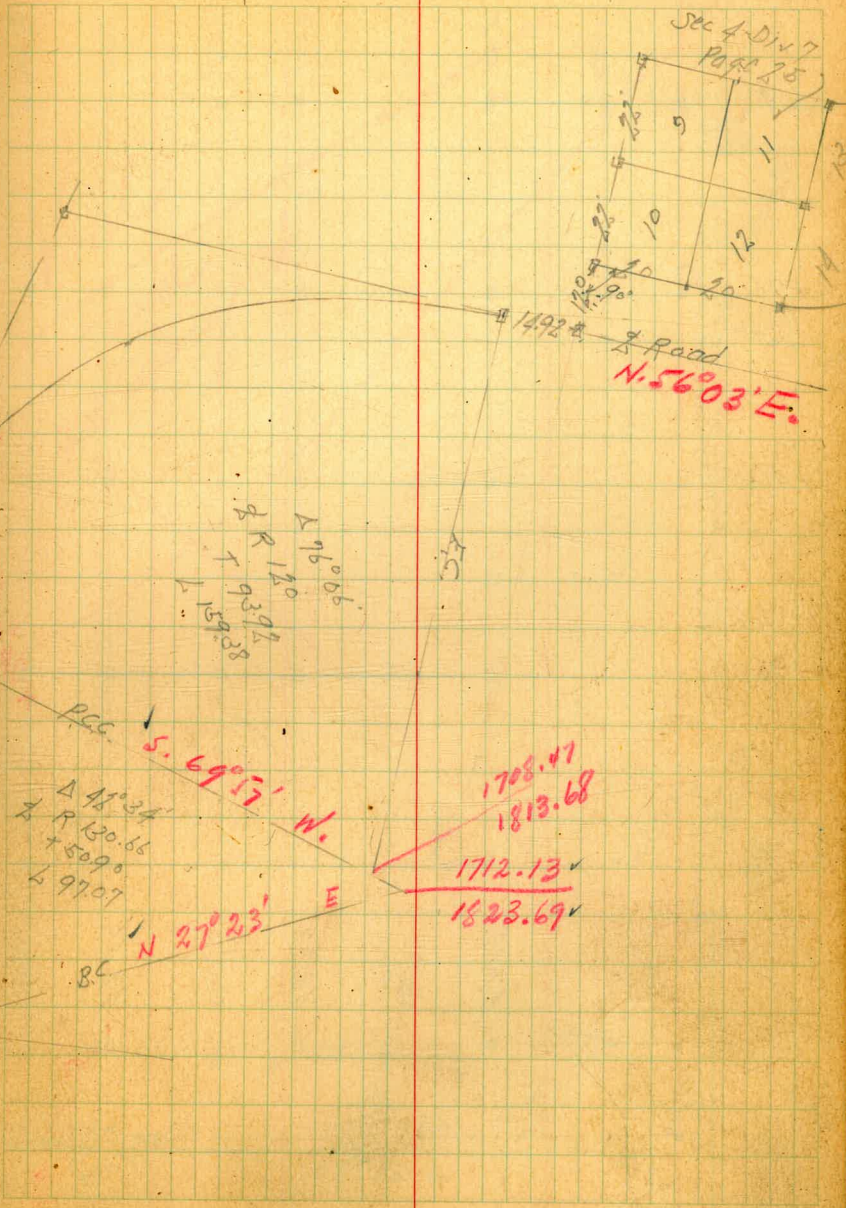
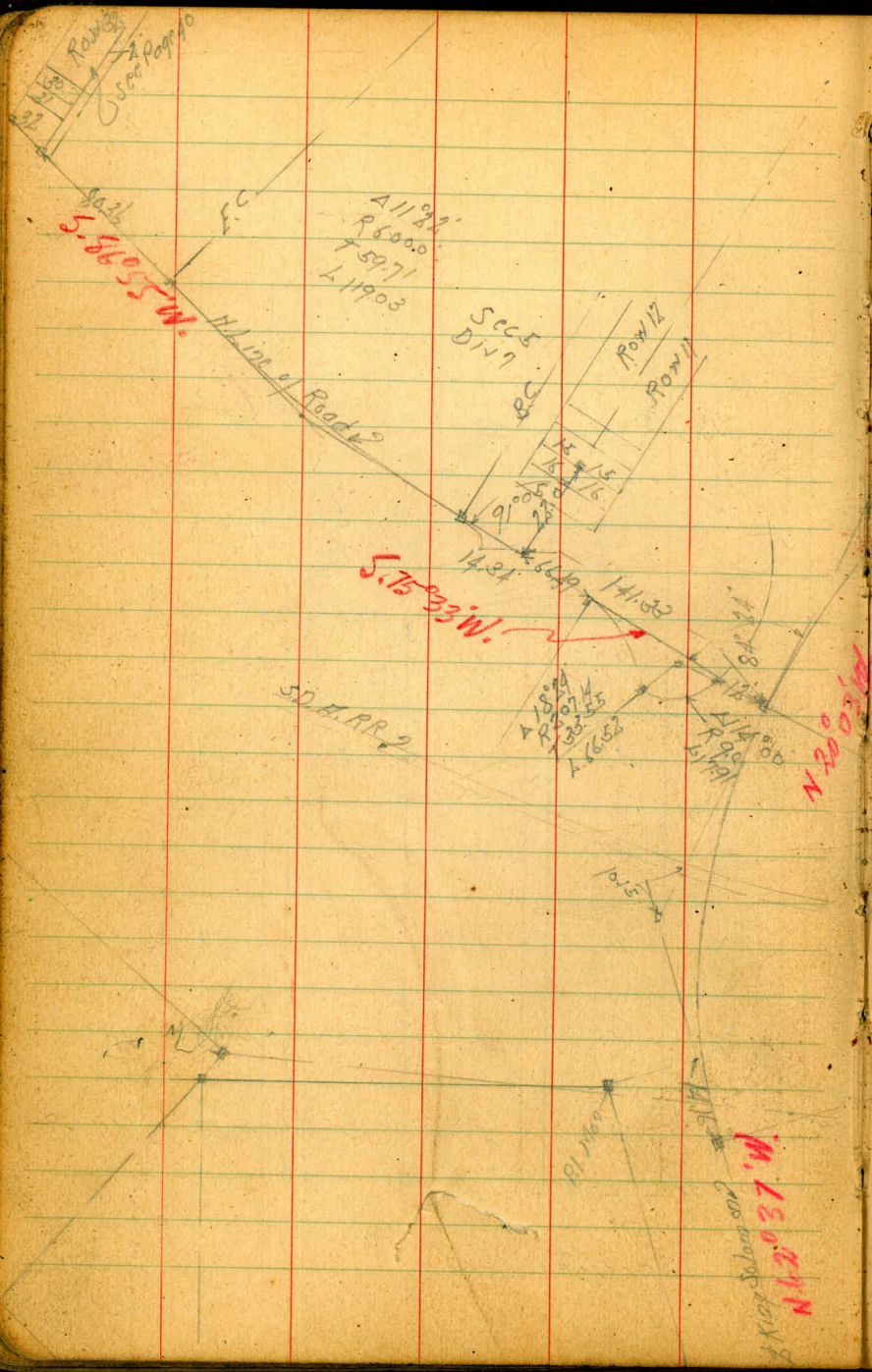

2+46

50'

50'

100'

150'

1+96

1+46

0+96

0+46

0+0

West line Sec 7-8-9 DN7  
Prodder N.P.

800' limit

88° 45'

-138°

West line Sec 7-8-9 of DN7  
Eagles-Moore

Dec 16-41  
Sisson  
North 40° W  
W Moore

~~Void  
Not used  
Red Survey, OK.~~

200'

250'

300'

350'

50'

31.60

21.76

66° 18' 00"

FC 11.5  
147.87

50.65

51.67

50.01

41.53

148.57

Sec 7 DN7  
Spanish American  
War Veterans  
Page 19

75° 06' 30"

19.50

80°

46° 56'

49° 10' 30"

0+79.27

0+00



4+46

3+96

3+46

2+96

2+46

0+50F

1+0F

1+50F

2+0F

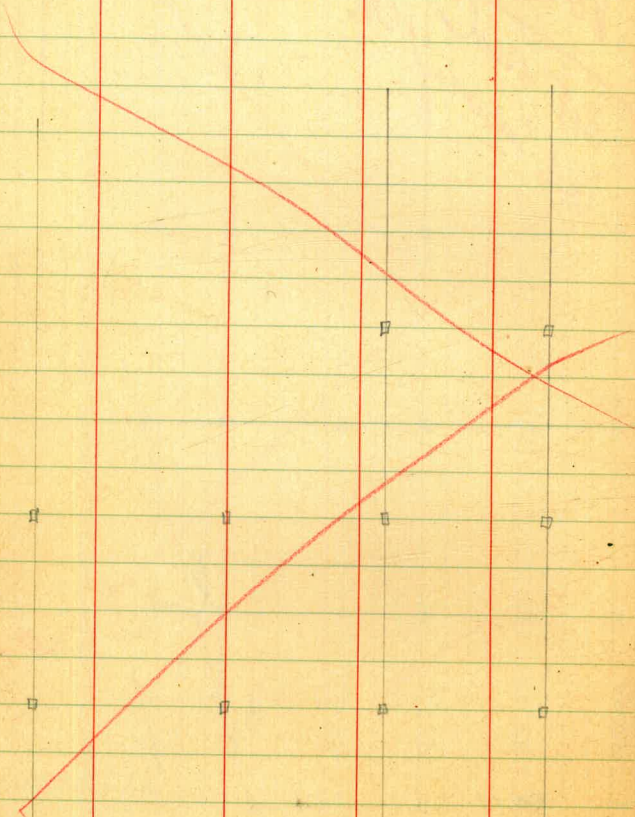

2+50F

3+0F

3+50F

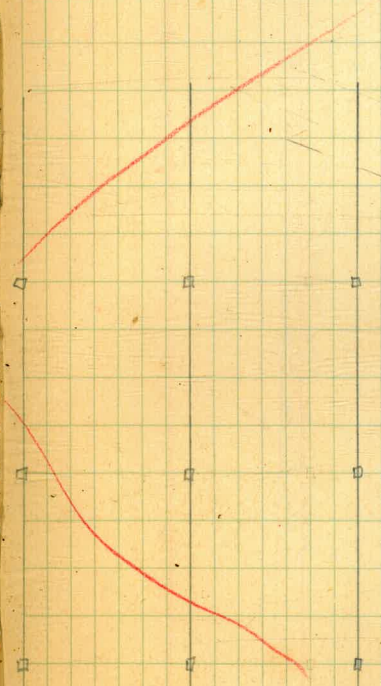

BC 4+5246

45.94  
1.64

53.02

54.40

2+441

3+40

50'

Old Road to N. of 100

2+176

2+176

2+176  
100'

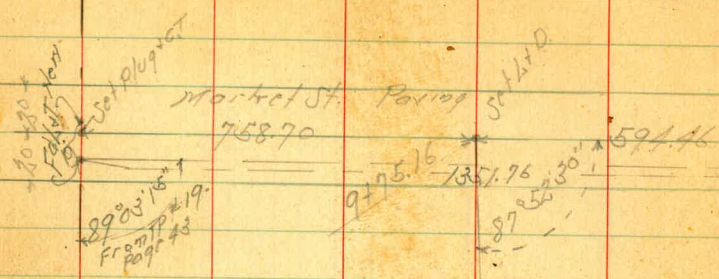

Wash. Ave. Mount Hope 2

Wash. Ave. Sec 7-8-9 D.W.T.  
Produced N.Y. &

1946

Aug 11-14  
2 Market St  
S. 5503  
81.55  
Hazard  
Hardy

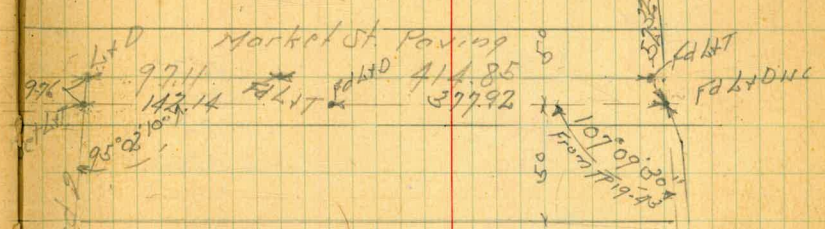

Set 1701107  
See Page 40

97.11  
110.81  
51.156

142.10  
327.62  
520.06

Fd Conc  
Mon.

East Side Mount Hope 2  
345.54

East West Road  
South of Rail Road  
Granite Job

FC  
511299  
13723.66

N. 55° 25' E.

Δ 32° 25'  
R 2700  
T 78.48  
L 152.96

1468.15 BC

81.00  
35.76

FC 142157

Δ 13° 00'  
R 1700  
T 31.50  
L 68.31

82210412

Set Disk  
11-24-50

043181 FC

Δ 31° 05'  
R 800  
T 19.51  
L 37.84

10738.16

Set Disk 10730.59 Page 49  
11-24-50

County # 1622-19  
realigned # 2061-7

April 30 42

47

Page 38

FC 104101  
18150.80 EC

Δ 62° 13'  
R 1500  
T 90.52 ✓  
L 162.88 ✓

99071 N  
BC  
16797.92 BC

E + W Road

16742.88 EC

Δ 48° 55'  
R 1000  
T 45.48  
L 80.27

15757.51 BC

N. 55° 25' E.

3 x 79.40'

Vertical Post  
Page of 1926

Set  
Made 55-52  
and 11-22-50

Feb 1-47  
Checked

$\Delta$  23° 58'  
BR 850.0  
T 180.16  
 $\Delta$  555.06 ✓

R.R. San Tony

Set  
1926

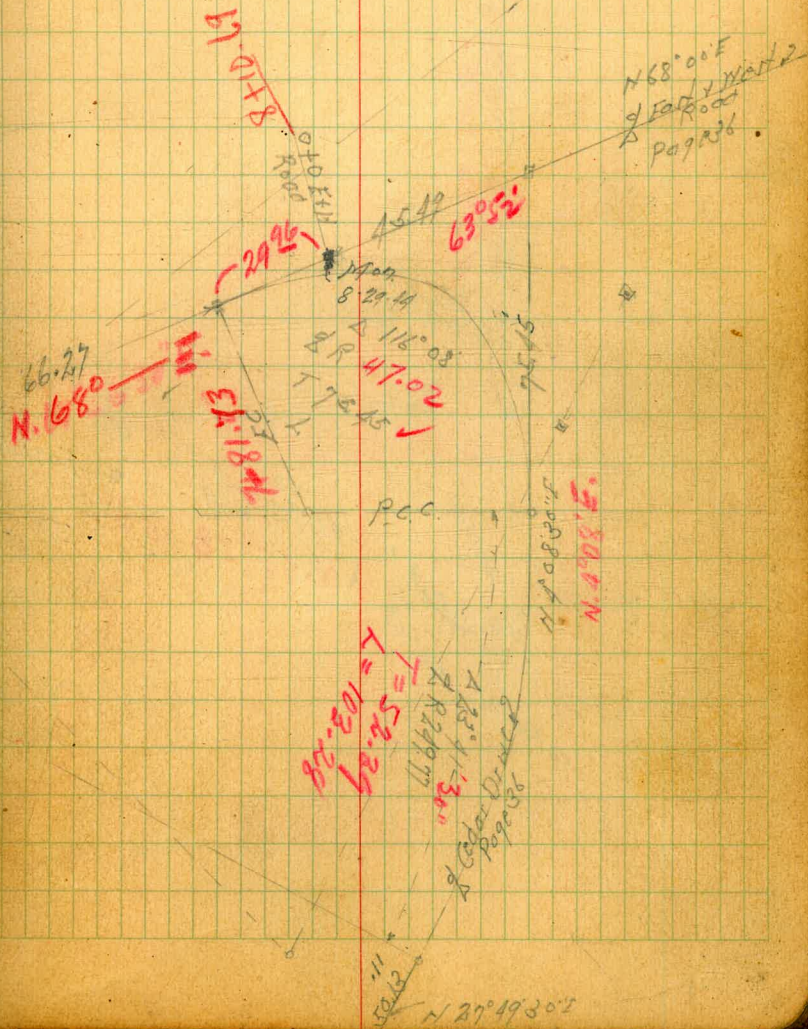
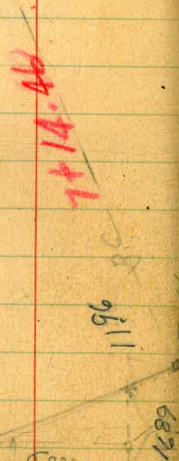

East & West Road South of Railroad

Check Road Survey  
King Solomon to Washline Cemetery

Feb. 4-17

S. Mason  
M. Coy  
H. M. D. C.  
Riley

Washline Cemetery  
N. 0°06'30"E.

3757.40 BC

made 55.89  
11-22-50  
51.18  
42  
55.58

39.12

141.75

N. 65°58'30"E.

1437.10 BC

Washline

East & West Road

S. 88°04'E.

3702.22 E.C.

125°56' ✓

R 3600 ✓

T 82.89 ✓

L 162.91 ✓

25°57'30"

R = 3600

T = 82.98

L = 163.10

REVISED

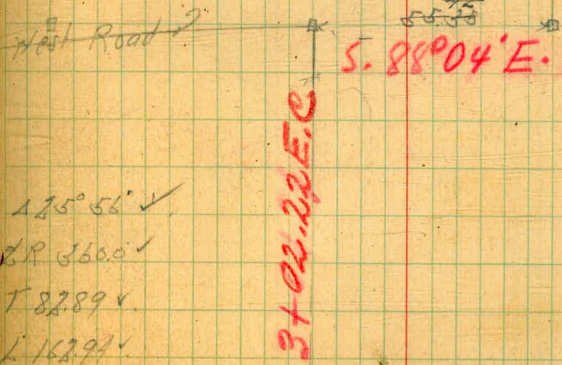
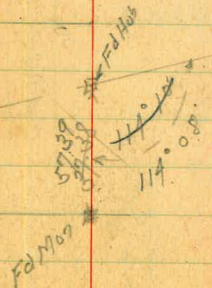

Closing Magnolia Ave. Park Ave by Orange & Fern  
 I.O.O.F. Cemetery  
 ReSub of Block 27-34-36

June 1-42 Hub. Set  
 Sisson Cont. Next Page  
 Box 112

Stabs

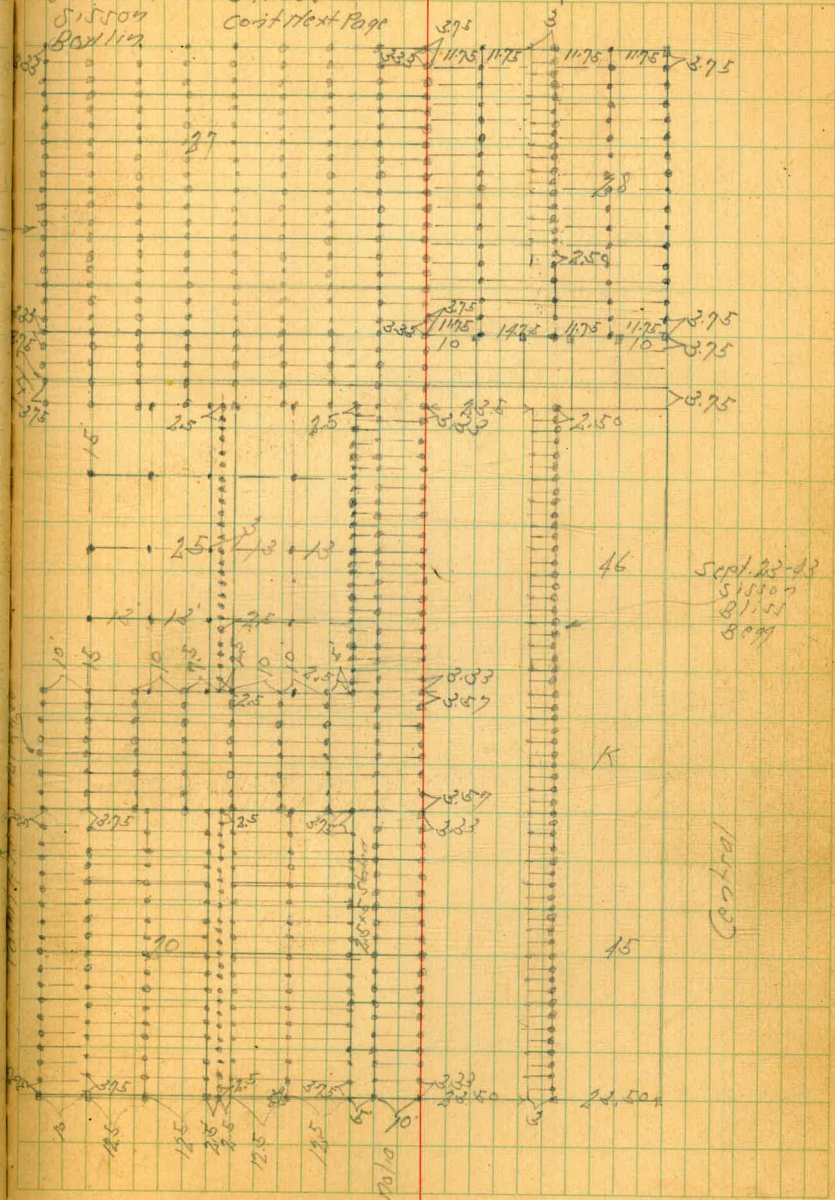

81420 Stake  
 Oct 22-44  
 S. Sisson  
 Bl. J. J.  
 Osborne

Sept. 22-43  
 Sisson  
 Bl. J. J.  
 Osborne

Central

Magnolia

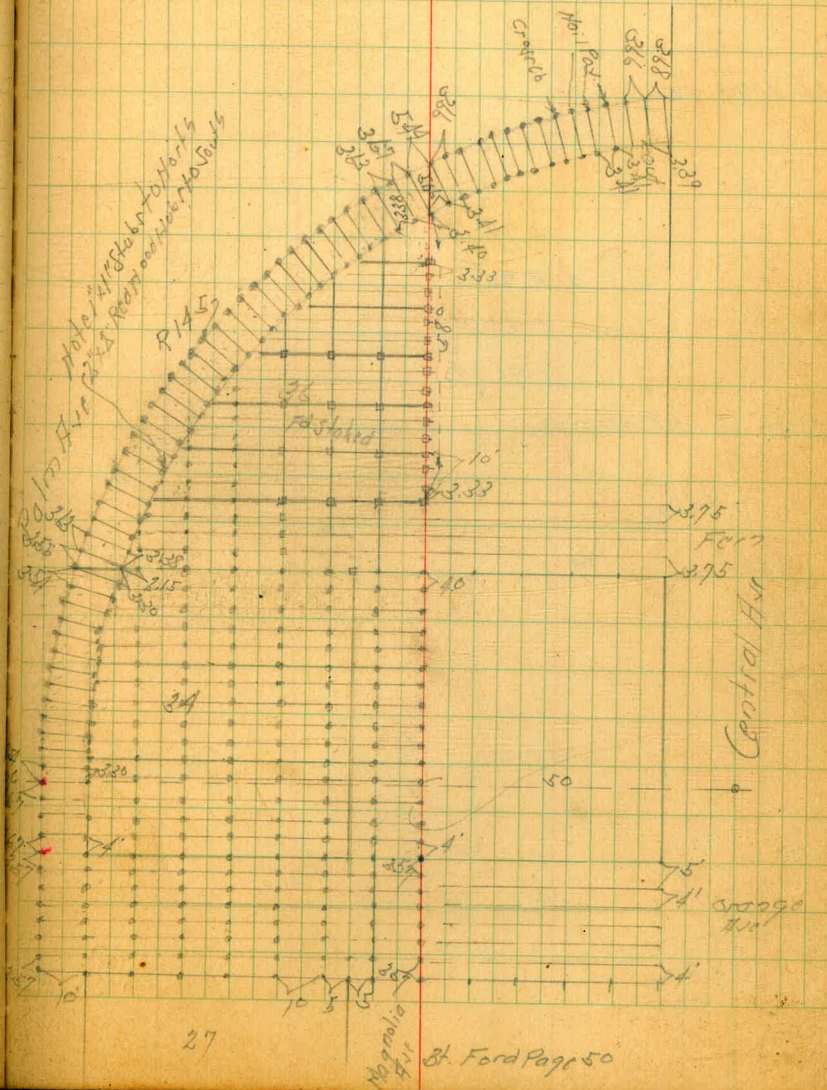

27

Magnolia Ave

St. Ford Page 50

Alignment of Road Start of Division 7

3446.99 EC.

$\angle 79^{\circ}16'$   
 $\angle R 70.0$   
 $T 57.98$  ✓  
 $L 96.84$  ✓

2450.15 B.C. Pt.

0+0

Aug 15 42  
 Sisson  
 Bowlin  
 Hazard

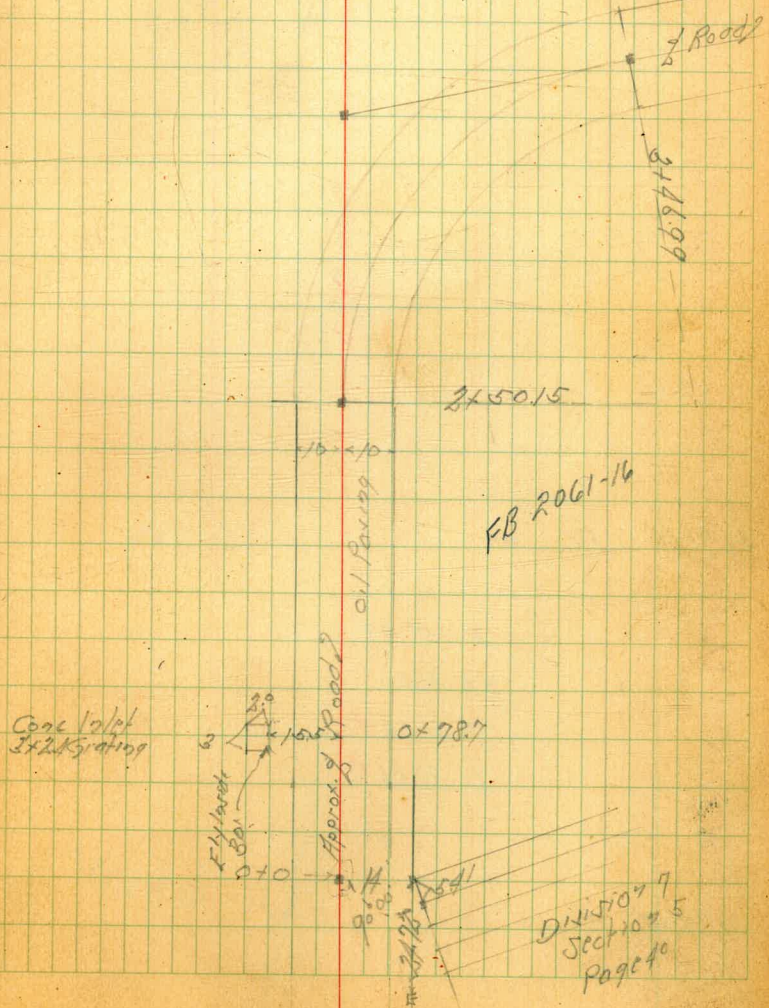

Division 7  
 Section 5  
 Page 40



Alignment of Road West of Dist 7

4+71.66 FC

$\angle 15^{\circ} 47'$   
L.R. 300.0  
T 41.58 ✓  
L 82.64 ✓

3+89.02 BCLH

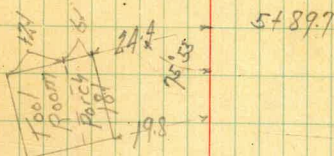

of Road 12

4+71.66 ✓

3+89.02

of Road

Aug. 12 12  
S15807  
Hazard

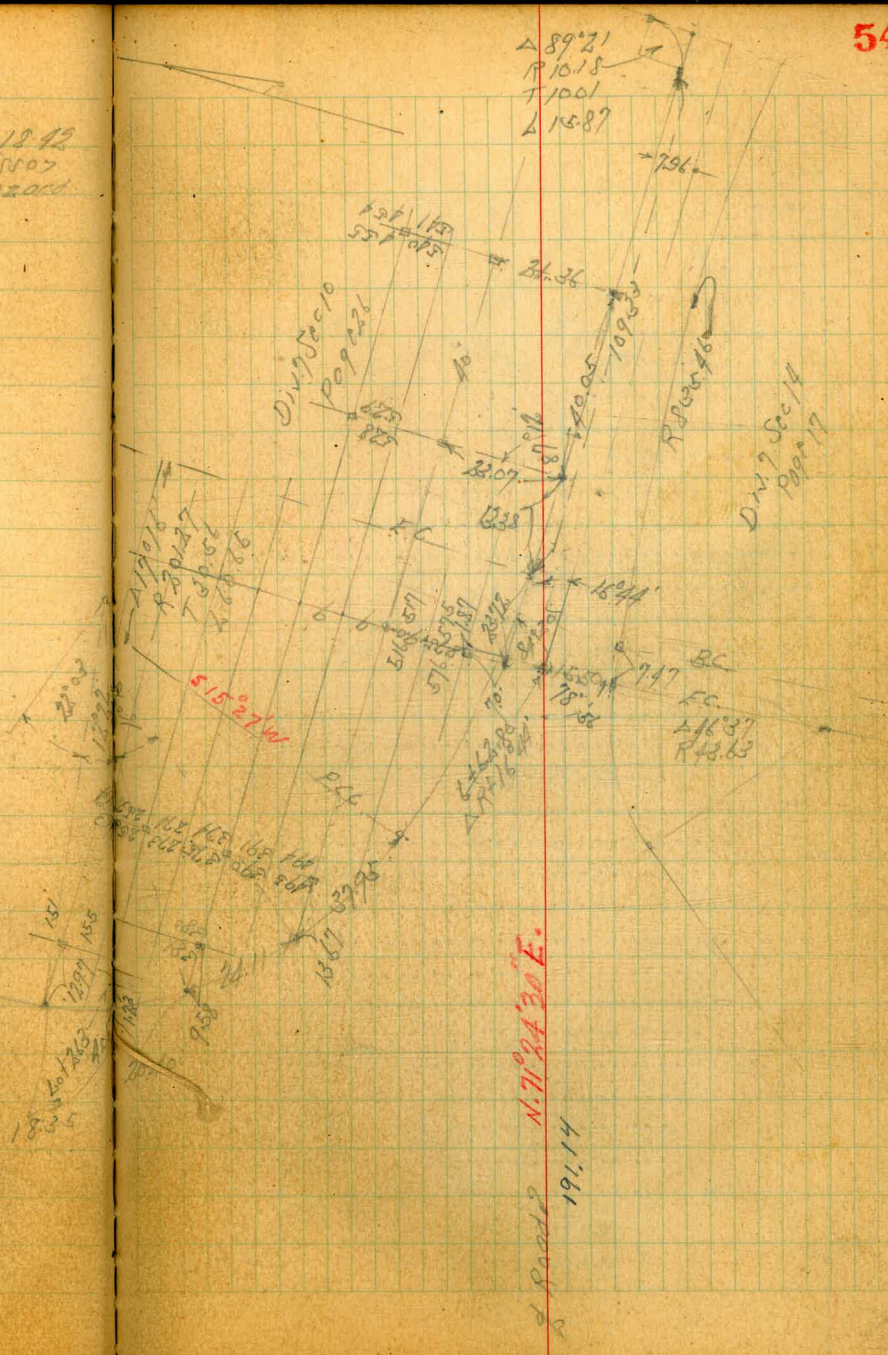
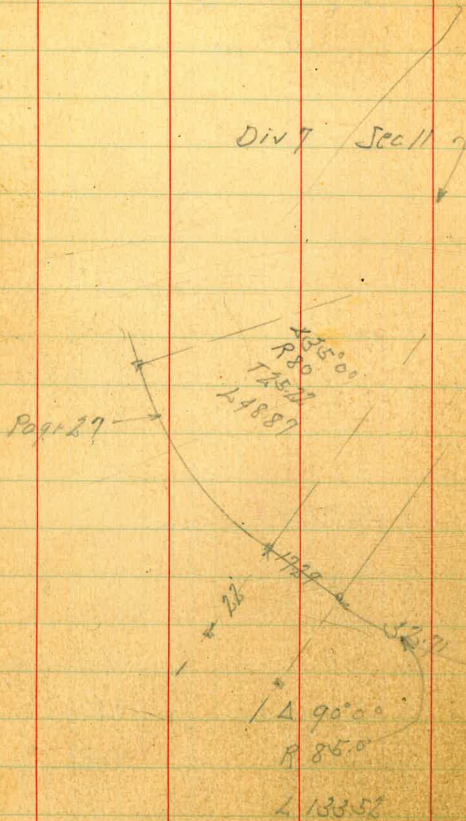

Area West of Div 7 Sec 10 + 11

Division 7 Sec 12

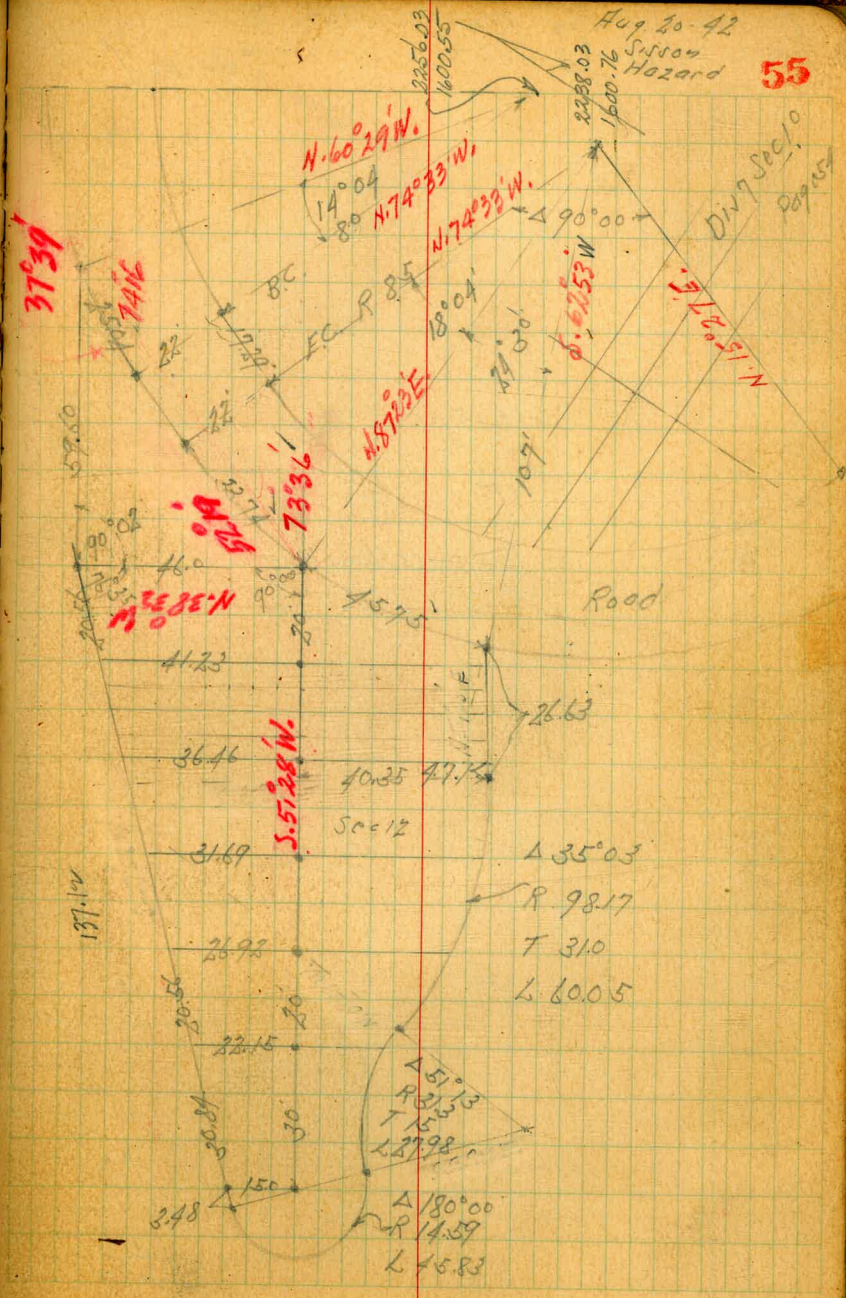
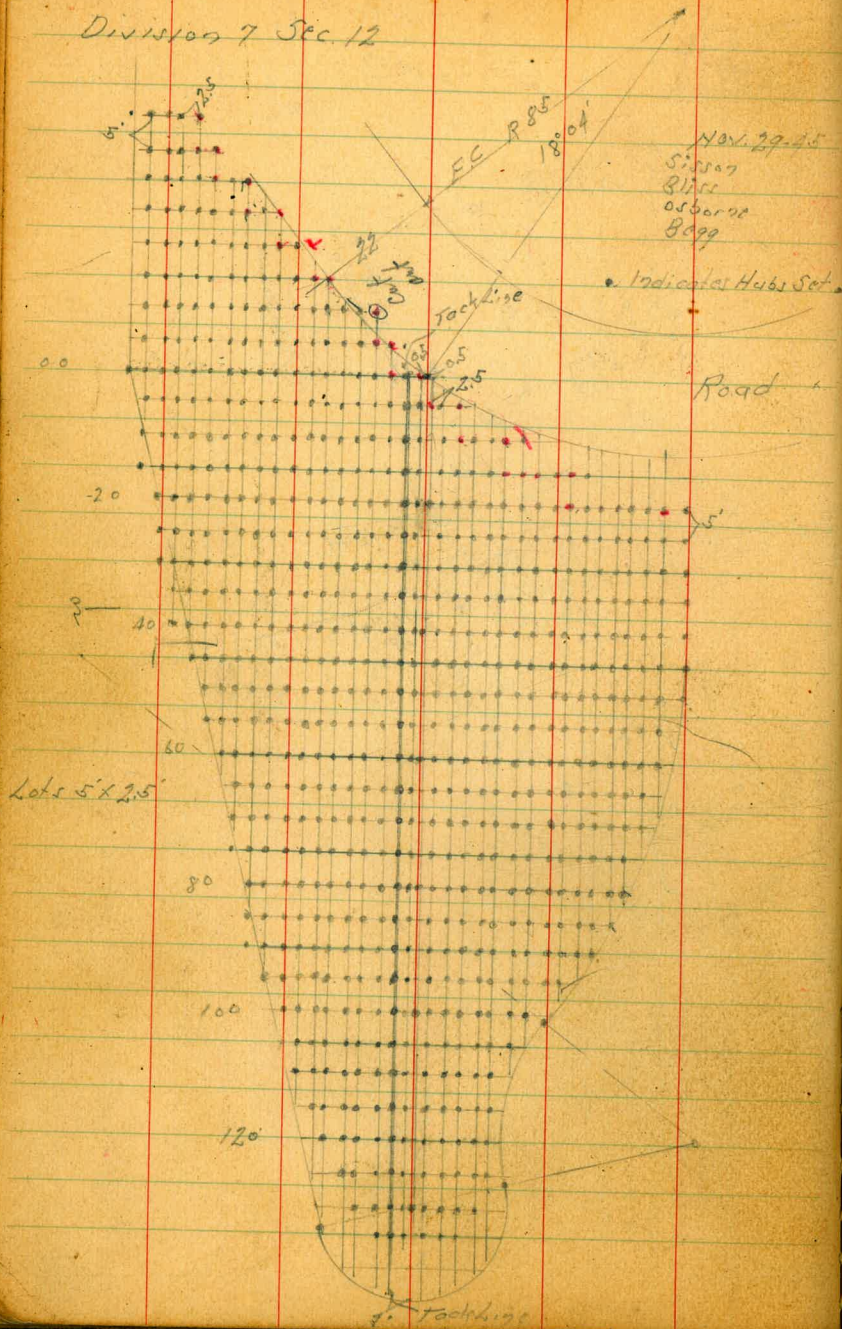



Area West of Block C Masonic

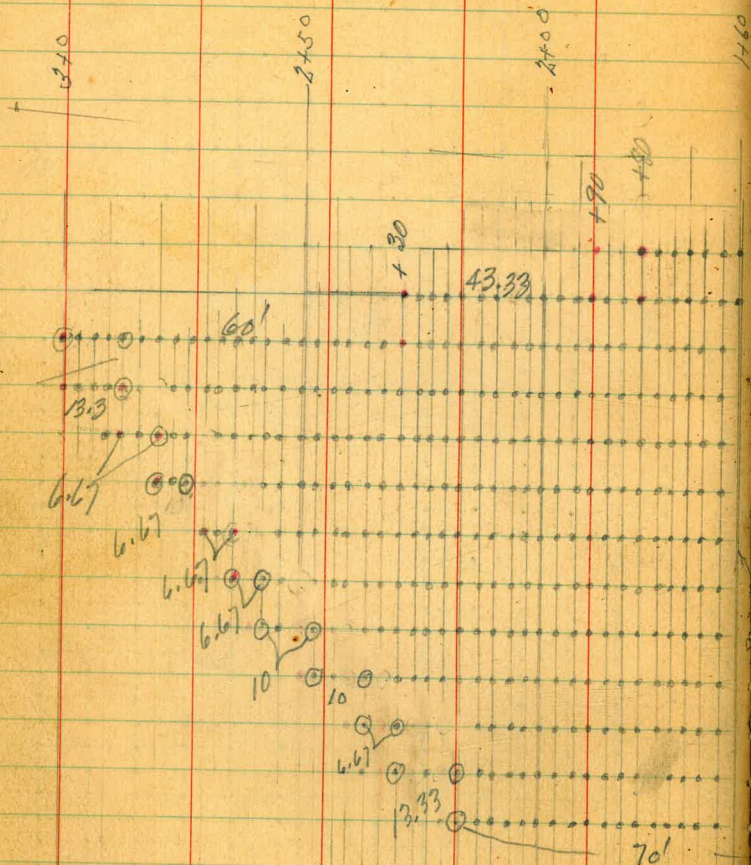

Oct. 26-43  
Sisson  
Bliss  
Rugg  
0+20 1/2 0+50  
Huss Set

Dec. 11-44  
Sisson  
Bliss  
Rugg  
0+50 West

57

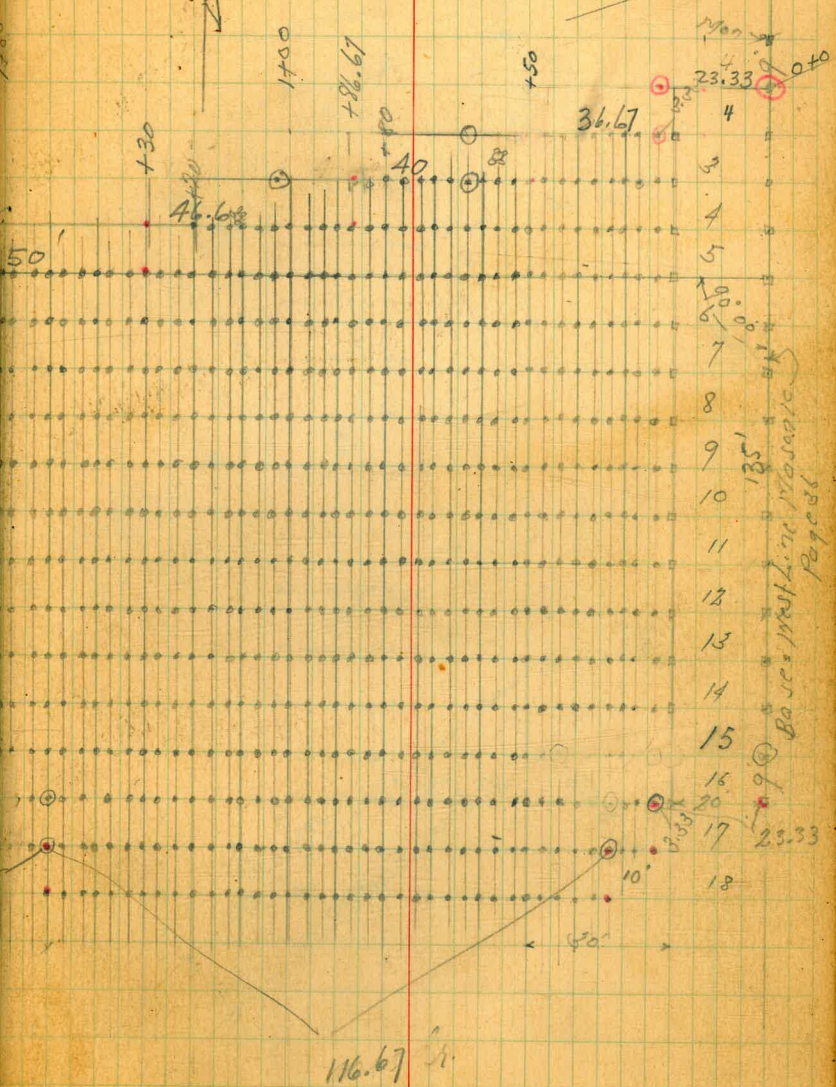

- 4
- 5
- 6
- 7
- 8
- 9
- 10
- 11
- 12
- 13
- 14
- 15
- 16
- 17
- 18

Base: West Line Masonic  
Reped

Masonic Area Between M & X  
From Hiram Drive to King Solomon Ave

Feb. 5-49  
Sisson  
81-51  
8199

58

Page 87

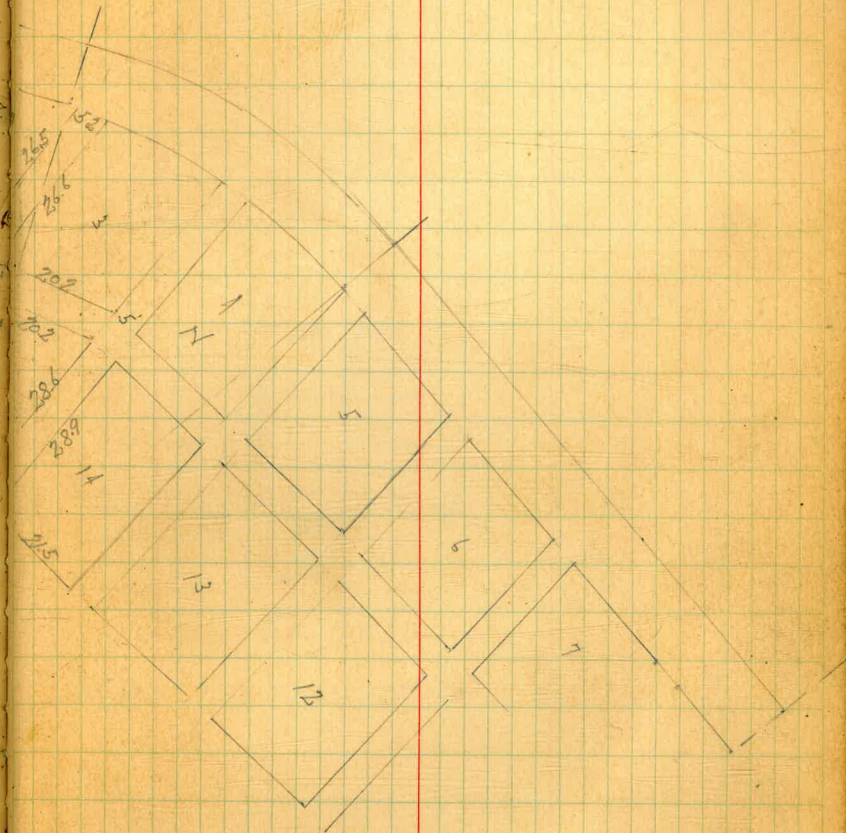
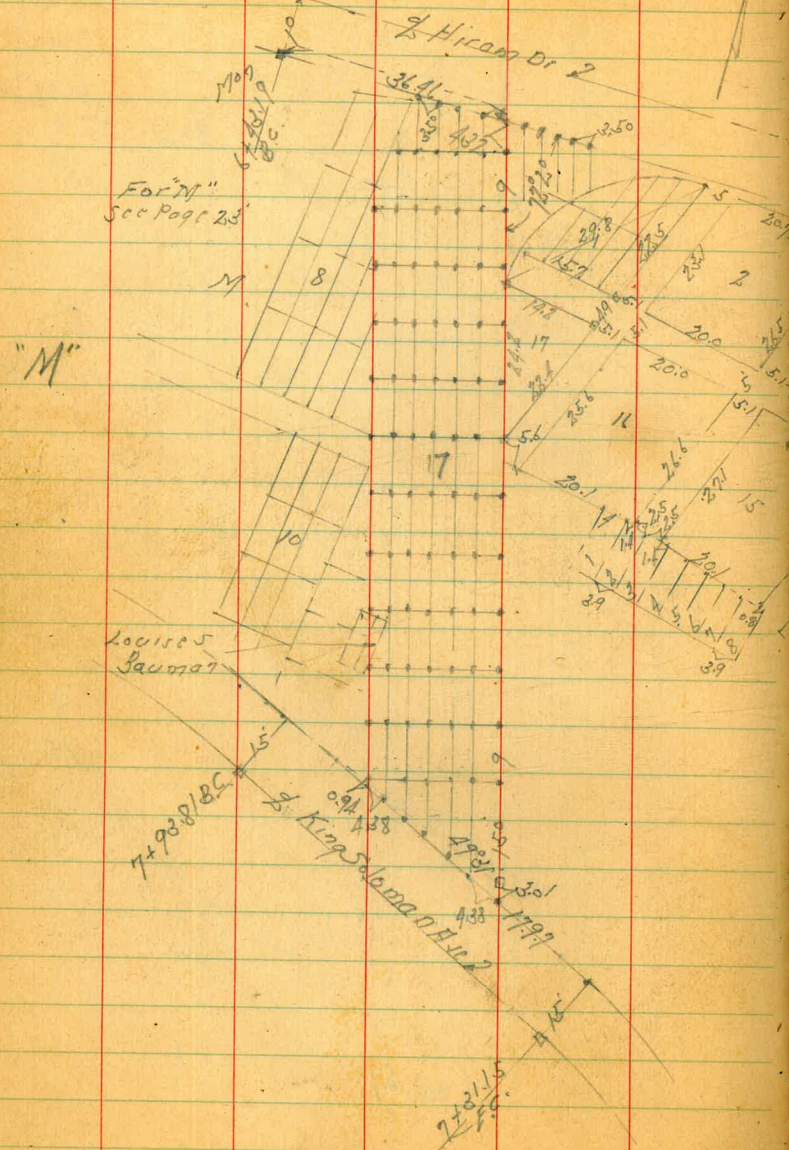

10.0.F Cemetery / Block 13

Aug. 24-44

515507

Bliss

Osborne

59

Hubert

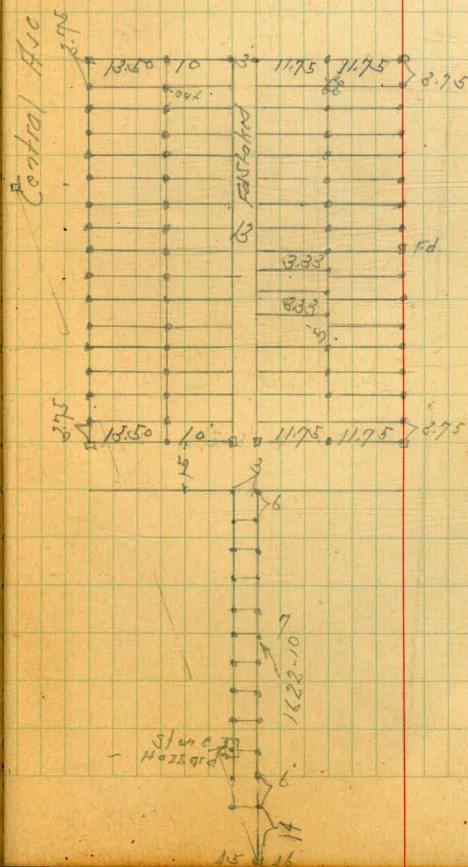

Sec 7 Div. 1 Lot 117  
Mount Hope Cemetery

60

Flt Mount Hope?

1622-437

Road way

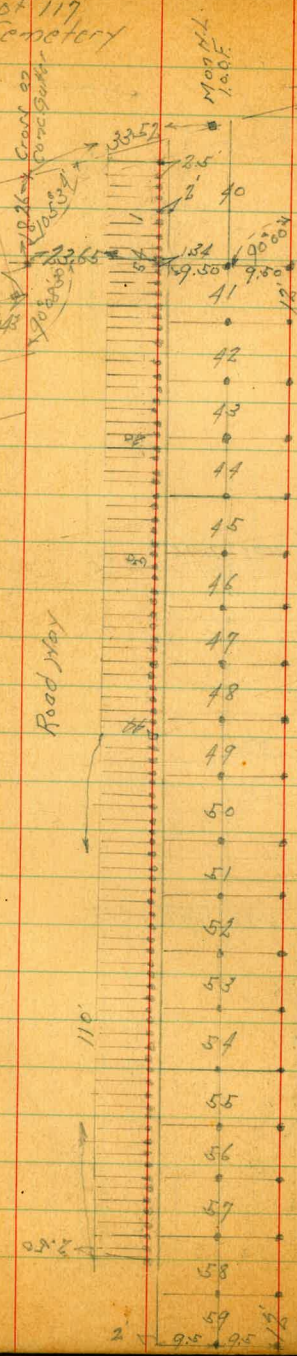

Dec. 13-44  
S. J. S. S.  
B. J. S.  
O. S. G. S.

Habitat  
Set

Lot 40 as shown  
contains lot 41

Lot # 41 in 42  
according to  
Burial sheet

21
12
42
21
252

411.98
285.30
126.64

Started  
2-12 lot west  
of line 59



16,3

355  
2100

165  
80  
245

12  
12  
12  
12  
12  
12  
12  
12

10,69  
3,72  
14,46  
6,92  
21,38