

1751

MICROFILMED  
DEC 29 1964

CITY ENGINEER'S OFFICE  
SAN DIEGO, CALIF.

MADE IN U.S.A.

# 1751

Our Leather Bound Engineers Note Books  
are carried in the following rulings:

- |                                 |  |
|---------------------------------|--|
| No. 380 LEVEL BOOK.             | Left and Right Hand Page<br>the same as Left Hand Page<br>of this Book.  |
| No. 382 FIELD BOOK.             | Left Hand Page as in this<br>Book, Right Hand Page 4x4<br>to the inch, Center Line Red.                                    |
| No. 384 MINING TRANSIT<br>BOOK. | Left Hand Page as in this<br>Book, Right Hand Page 8x8<br>to the inch, Center Line Red.                                    |
| No. 385 FIELD BOOK.             | Left Hand Page as in this<br>Book, Right Hand Page 8 ver-<br>tical and 4 horizontal lines to<br>the inch, Center Line Red. |

We also carry the Note Books listed above,  
bound in extra strong Fabri-Hide (otherwise  
the same quality of book,) which can be fur-  
nished at a somewhat lower price.

In ordering Fabri-Hide covered books, add  
the letter "F" to catalog number.

## THE FREDERICK POST CO.

ENGINEERING and DRAFTING SUPPLIES

P. O. Box 803

CHICAGO

INDEXED

to page #77  
except page #3

- 1-35 Proposed Sewer Talbot-Catalina-Silvergate
- 36 Survey P.L. 149
- 37-38 Proposed Sewer 47<sup>th</sup> St. C St to W St  
 " " Miamer Tract Road
- 39-41 Market St West of 47<sup>th</sup> St
- 42 Proposed Sewer West 47<sup>th</sup> St S of S D + R RR
- 43-44 " " Federal Blvd Sub Unit 1 + 2
- 45 " " Miamer Tract
- 46-47 " " 47<sup>th</sup> St East to Federal Blvd
- 48 " " East of 47<sup>th</sup> St S of R St
- 49 " " 47<sup>th</sup> St N. of R St
- 50-63 X-Sect. Dwight - Cherokee to 38<sup>th</sup>
- 64-67 - X-Sect. City Lot - 25<sup>th</sup> + B.
- 68-73 - X-Sect. 65<sup>th</sup> + Imperial

No. 1946  
Chas  
W. S.

P. 2  
N 77° 26' 14"  
D. 1. 17

8 + 94.71  
20' E from  
CON. MON  
Pueblo Cor  
Catalina  
Blvd  
Indexed  
C.S.K.  
1

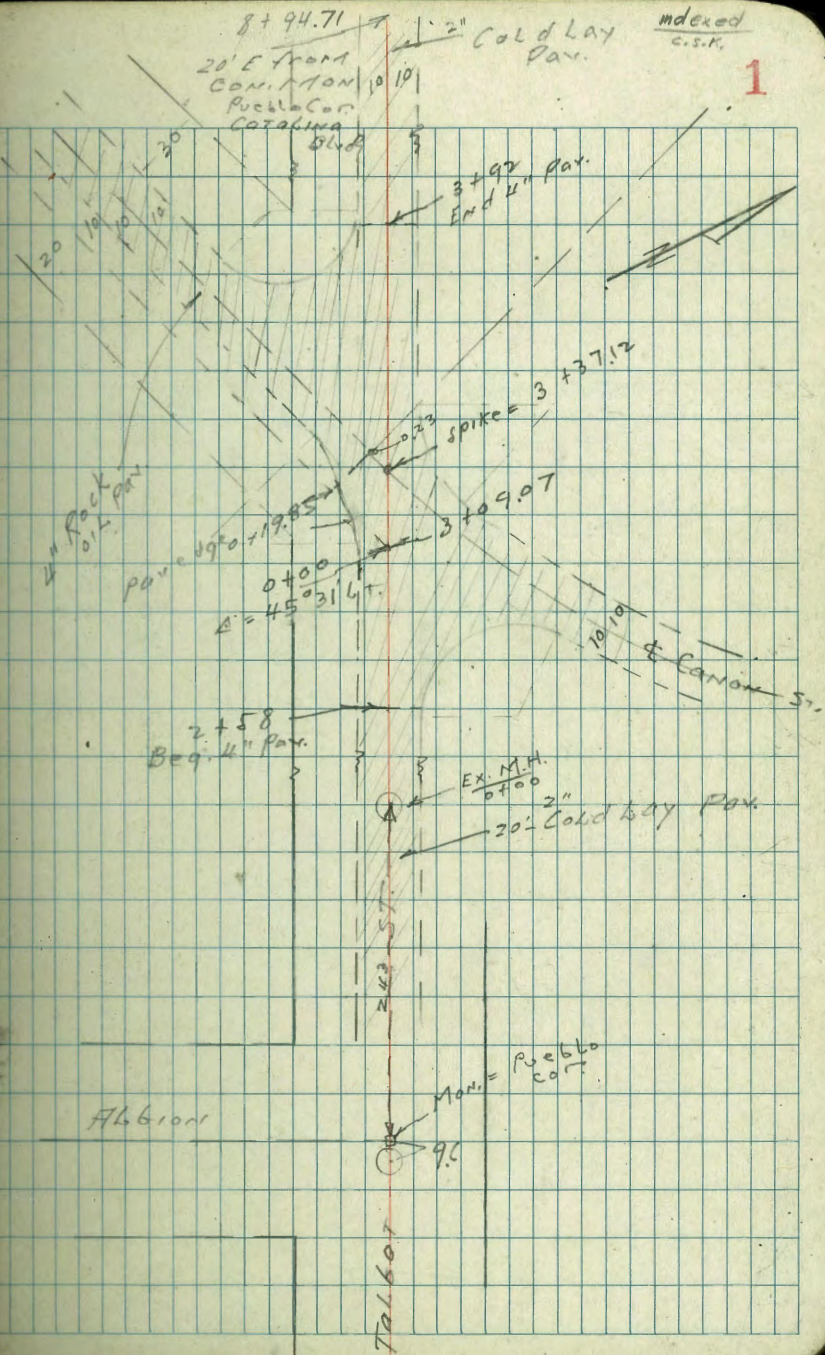

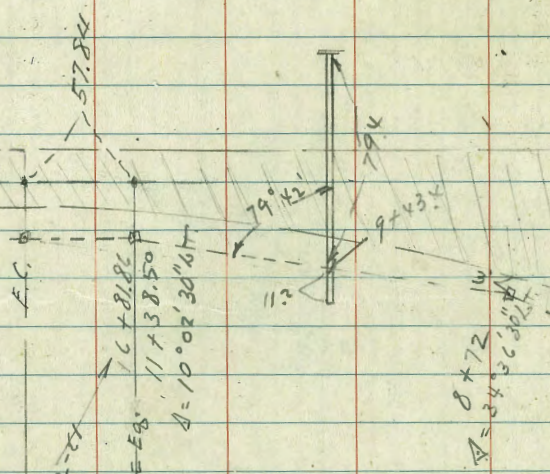

PL. 183

E. Catalina Blvd.

4" Rock p. 2 Pav.

4" x 4" B  
= 15.16 ft

4 + 26.64

5 + 11.60  
10 10.10  
E.G.

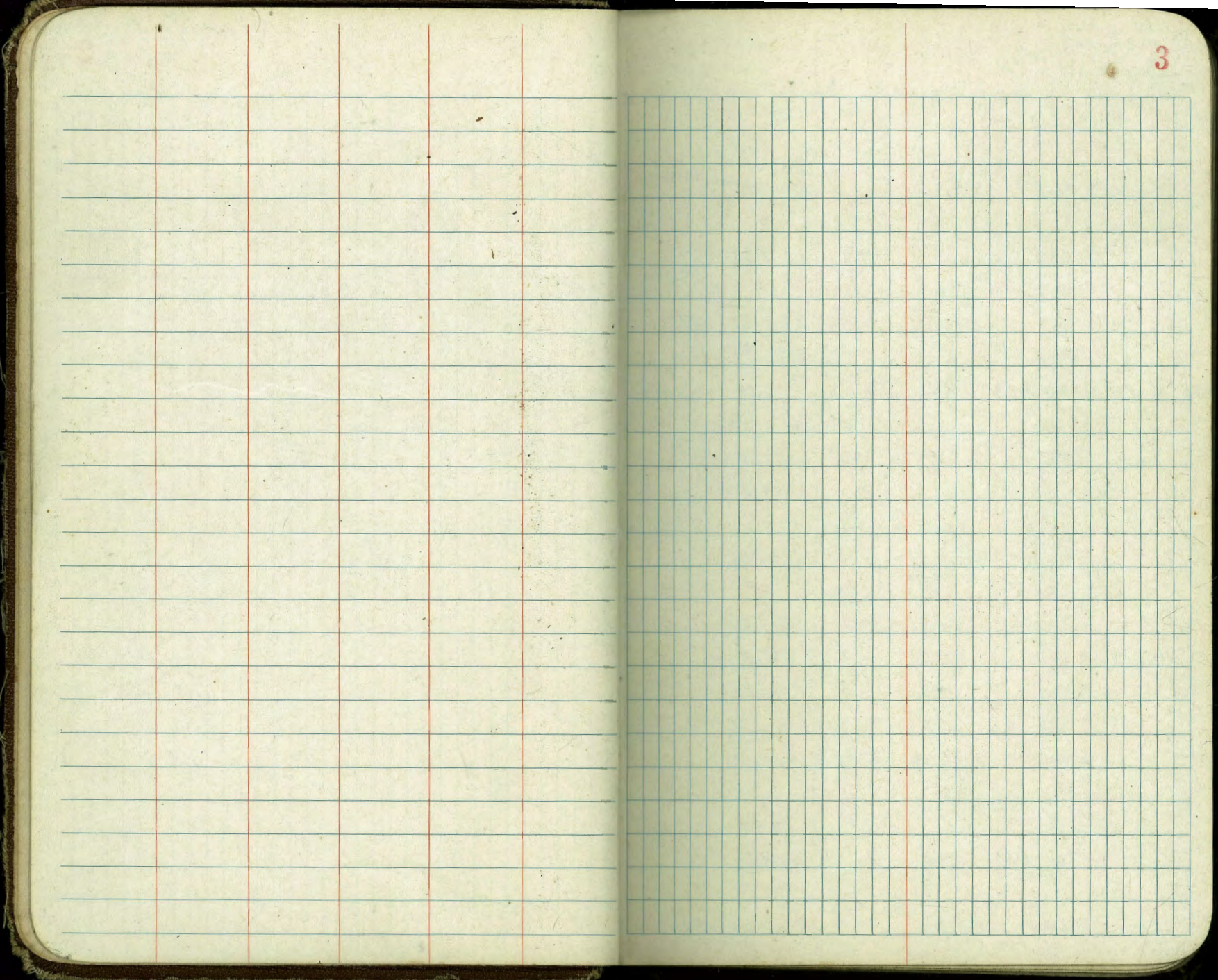

Sevier Levels on Talbot  
(Sketch P.1)

N.W. BP	9.76	225.64	215.88	Talbot Concord
Granite Talbot Mon. #3	HL 6.10x	8.51	217.35	217.03 0.32
T.P.	6.14	216.45	10.33	215.31
0 ± 00 = Ex M.H.		4.63	211.82	R.I.N.
" " "		11.86	204.59	F.L. 204.52 Rec.
" Pav.		4.3	212.2	
+ 50		2.0	214.5	
T.P.	12.55	228.31	0.69	215.76
1 ± 00 Cold Lay		10.7	217.6	
+ 50		6.8	221.5	
2		1.8	226.5	
T.P.	12.43	240.13	0.61	227.70
+ 50		9.1	231.0	
+ 58 End Cold Lay + Beg 4" Pav.		8.5	231.6	
3		7.2	232.9	
3 + 09.07 = A 45° 31' Lt. via Cañon St		7.09	233.04	✓

discussion, Geo.

FB 1537 - 61  
This calls for.

		240.13		
34		7.1		233.0
+ 50		7.0		233.1
+ 80		6.6		233.5
+ 92	End 4" Pav. Beg. Cold Lay about 1" thick	6.3		233.8
4		6.1		234.0
+ 18		5.1		235.0
+ 50		2.5		237.6
T.P.	12.77	252.72	0.48	239.55
5		9.6		243.1
+ 25		7.2		245.5
+ 50		5.2		247.5
5 + 75		3.4		249.3
"	100' Rt = N	2.0		250.7
"	100' Lt = S	2.2		250.5
6		1.9		250.8
T.P.	12.64	264.61	0.40	251.97
6 + 50		11.7		252.9





256.21

5+48	Δ 16° 26' 27"	5.2	251.0
6		5.6	250.6
+50		6.4	249.8
7		6.9	249.3
T.P.	3.50	<u>253.79</u>	5.92 250.29
7+50		5.8	248.0
"	50 LT	5.2	248.6
"	150 LT	11.5	242.3
"	100 RT	5.2	248.6
8+00		6.1	247.7
"	10 LT	7.0	246.8
"	20 LT	11.1	242.7
+50		6.5	247.3
8+72	Δ 32° 36' 30" LT	6.9	246.9
"	8 LT on split	6.8	247.0
"	22 LT Top	13.4	240.4
"	100 LT	15.4	238.4
9		7.0	246.8
+43.4	Intersect 30" Curve	7.2	246.6
"	112 LT F.L.	13.6	240.8
"	79.4 RT	9.7	244.1
9+50		7.4	246.4
"	6 LT	10.0	243.8
"	30 LT	10.5	243.3
"	100 LT	8.5	245.3

253.79

Via Carolina

6

9+85		8.4	245.4
10+00		8.6	245.2
"	30 LT	8.5	245.3
"	100 LT	5.0	248.8
"	25 RT & Pav	6.1	247.7
"	45 RT	5.6	248.2
"	75 RT	9.3	244.5
"	150 RT	6.0	247.8 (Paving to W)
T.P.	5.94	<u>254.49</u>	5.24 248.55
check to	road Δ pt. FB. 1537- 15+36.5	6.88	247.61 247.47 0.14
10+50		8.1	246.4
"		6.6	247.9
"	+38.5 = 1648.6	F.B. 1532-61	5.91 248.58 STUB
T.P.	12.23	<u>260.81</u>	5.91 248.58
17+00		11.9	248.9
+50		10.7	250.1
"	200 RT	8.6	252.2
18		9.1	251.7
18+45.6 = line from E.		7.62	253.19 STUB
"	190 RT	7.8	253.0
19		5.7	255.1

	260.81		
19150	41	256.7	
20	2.9	257.9	
+50	1.3	259.5	
T.P.	4.73	265.16	260.43
20 + 76.2	5.1	260.1	↳ Main Dr. INTO Woodlands
" 60' Rt	5.5	259.6	
" 160' Rt	6.8	258.4	
" 260' Rt	5.0	260.2	
21	4.4	260.8	
+50	3.3	261.9	
21 + 75.7	2.54	262.62	↳ Line from E. alley N of Chas. Stub
" 200' Rt	5.1	260.1	
22	2.2	263.0	
+50	1.1	264.1	
T.P.	10.04	274.07	113 264.03
23	9.2	264.7	
+50	8.1	266.0	
24	7.1	267.0	
+50	6.4	267.7	
25	6.0	268.1	
+15.8	5.5	268.6	↳ S. of Alley Chas.
" 40' Rt	5.2	268.9	

	274.07		Levels on Carolina
" 60' Rt	7.7	266.4	✓
" 90' Rt	8.5	265.6	✓
" 160' Rt	7.8	266.3	✓
25 + 50	4.8	269.3	✓
+88	5 1/2	24" di. Eucal	
26	6 LT	12" di. Euc. 3.5	270.6 ✓
+62	4 LT	16" "	
+23	5 LT	10" "	
26 + 27	3.2	270.9	✓
" 7.5' Lt.	4.4	278.5	↳ ctr. w/ front of house Floor E.C.
SPT	8.37	280.75	↳ 16.9 272.38 - Dudley Carolina
26 + 37	4.5	271.2	↳ 10" Eucol.
+45	"	"	
+50	"	9.6	271.2
+54	"	"	
27	8.5	272.3	
+50	6.7	274.1	
+65	6.1	274.7	
" 67	1.9	282.7	↳ E. of front of House Floor E.C.
28	5.0	275.8	
+50	3.0	277.8	
+65.8	2.5	278.3	↳ Alley S. of Dudley
" 20' Rt	2.3	278.5	↳ E. of
" 40' Rt	2.9	278.3	

280.75

300.43

Catalina Blvd 8

1	28+658	60 Rt	5.0	275.8
2	"	160 Rt <sup>Low POINT IN SWALE</sup>	6.4	274.4
	29		1.0	277.8
T.P.	1223	292.78	0.20	280.55
	+50		10.9	281.9
	30		8.9	283.9
	+50		6.3	286.5
	+88.7	E 18" <sup>Cor. 118</sup> Cully	5.0	287.8
2	"	6.5 Lt.	4.7	286.1
	"	75' Rt.	8.0	284.8
2	31		4.2	288.6
	+11		3.8	289.0
2	"	5 Lt.	5.5	287.3
	"	8 Lt.	5.5	287.3
	"	10 Lt.	3.8	289.0
T	"	35 Lt <sup>E W Front House</sup>	0.01	292.77
	+50		2.5	290.3
2	32		0.5	292.3
T.P.	7.70	300.43	0.05	292.73
2	+15.8	9 alley	7.8	292.6
	"	20' Rt Pav	7.4	293.0
	"	40 Rt	7.7	292.7

32+158	60 Rt	8.6	291.8	
"	160 Rt	17.4	283.0	
	+50	6.7	293.7	
33		5.5	294.9	
+34	E Rd. <sup>W L 4 to</sup> Woodlands	4.7	295.7	
"	20' Rt E Pav	4.4	296.0	
"	60 Rt	4.9	295.5	
"	130 Rt	5.3	295.1	
"	200 Rt	4.6	295.8	
			Low Pt. in Swale	
			Rising wly	
			to B.M. nail in box	
			check 20' N of marker	
			Dip out to Catalina	
33+50		4.4	296.0	
34		3.6	296.8	
T.P.	6.83	303.64	3.64	296.81
	+50		6.3	297.3
35			5.9	297.7
	+50		5.6	298.0
	+65.8	9 alley	5.7	297.9
"	20' Rt Pav	5.7	298.4	
"	60 Rt	5.7	297.9	
"	80 Rt	10.3	293.3	
"	100 Rt	10.3	293.3	
"	130 "	8.4	295.2	

See from old City plat of B.M. at 100.618

36		5.5	298.1	✓
+ 50		4.9	298.7	✓
37		4.7	298.9	✓
+ 50		4.2	299.4	✓
38		3.9	299.7	✓
T.P.	Set BM. & spike			
2	Pro Rico + Carolina 5.59	305.22	4.01	299.63 ✓
+ 50		5.2	300.0	✓
38 + 68	10' S of SL of Wacnic Villa to	5.3	299.9	✓
"	20' Rt & Pav.	4.7	300.5	✓
"	40' Rt	4.8	300.4	✓
"	60' Rt	6.6	298.6	✓
"	90' Rt	8.9	296.3	✓
"	110' Rt <sup>Rising</sup> <sub>to West</sub>	3.5	301.7	✓
39		4.9	300.3	✓
+ 50		4.7	300.5	✓
40		4.2	301.0	✓
+ 50		3.8	301.4	✓
41		3.4	301.8	✓
+ 50		3.2	302.0	✓
T.P.	8.79	311.19	2.82	302.40 ✓
42		8.4	302.8	✓
"	20' Rt	8.2	303.0	✓

42	40' Rt	8.4	302.8	✓
"	60' "	8.4	302.8	✓
"	130' "	6.0	305.2	✓
+ 50		8.1	303.1	✓
43		7.0	304.2	✓
"	100' Lt.	8.5	302.7	Swake now on Lt.
+ 50		5.7	305.5	Rt = Higher
43 + 72.03	& 40' Rd.	5.2	306.0	✓
44		4.3	306.9	✓
check to & spike BM.				
& Carolina + 40' Rd.	4.79	306.40	306.50	0.10
+ 50		2.8	308.4	✓
45		0.9	310.3	✓
T.P.	12.84	323.88	0.15	311.04 ✓
+ 50		11.5	312.4	✓
46		9.4	314.5	✓
+ 50		6.9	317.0	✓
47		4.2	319.7	✓
"	200' Lt	7.2	316.7	✓
+ 50		1.4	322.5	✓
T.P.	12.91	336.62	0.19	323.19 ✓
				P. 11

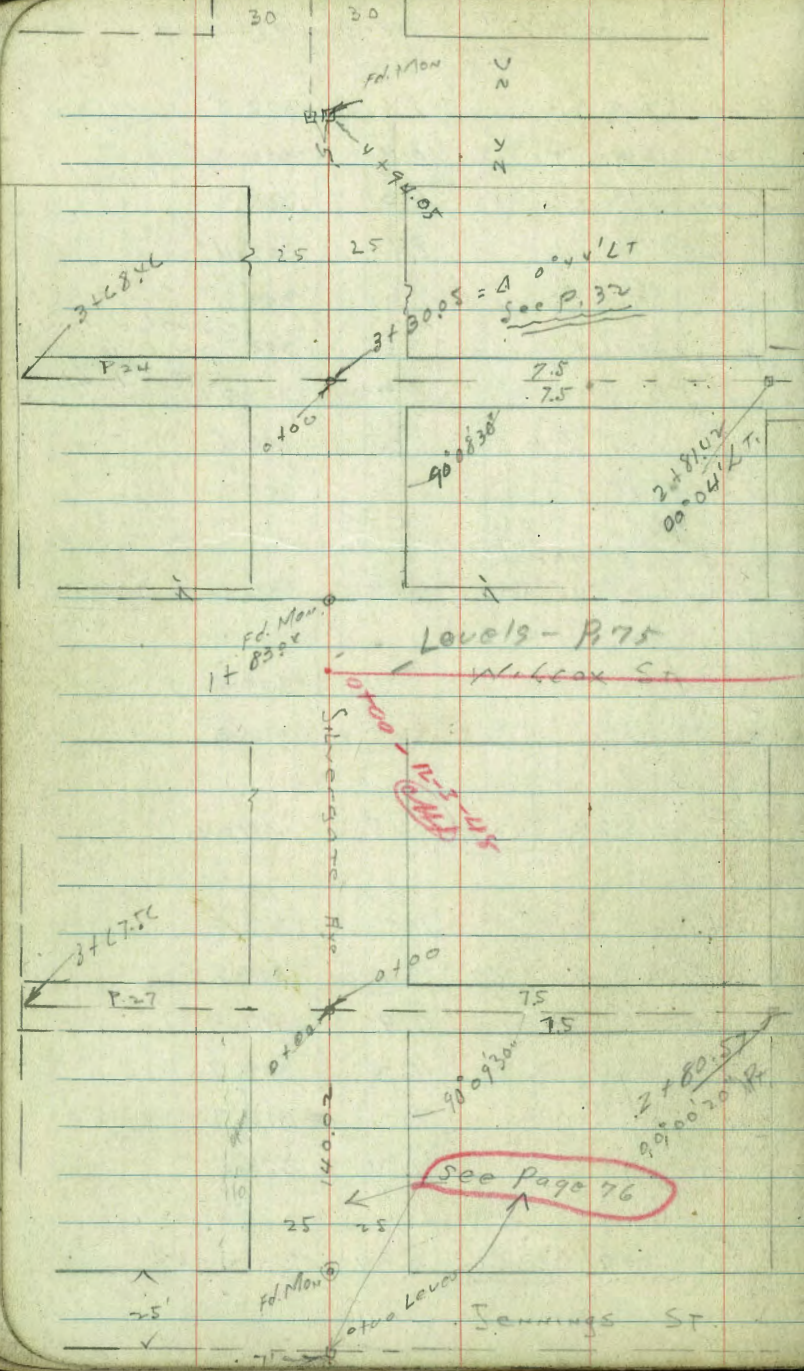

Hatch  
8-2-61

Fd. disc  
10  
.3 deep

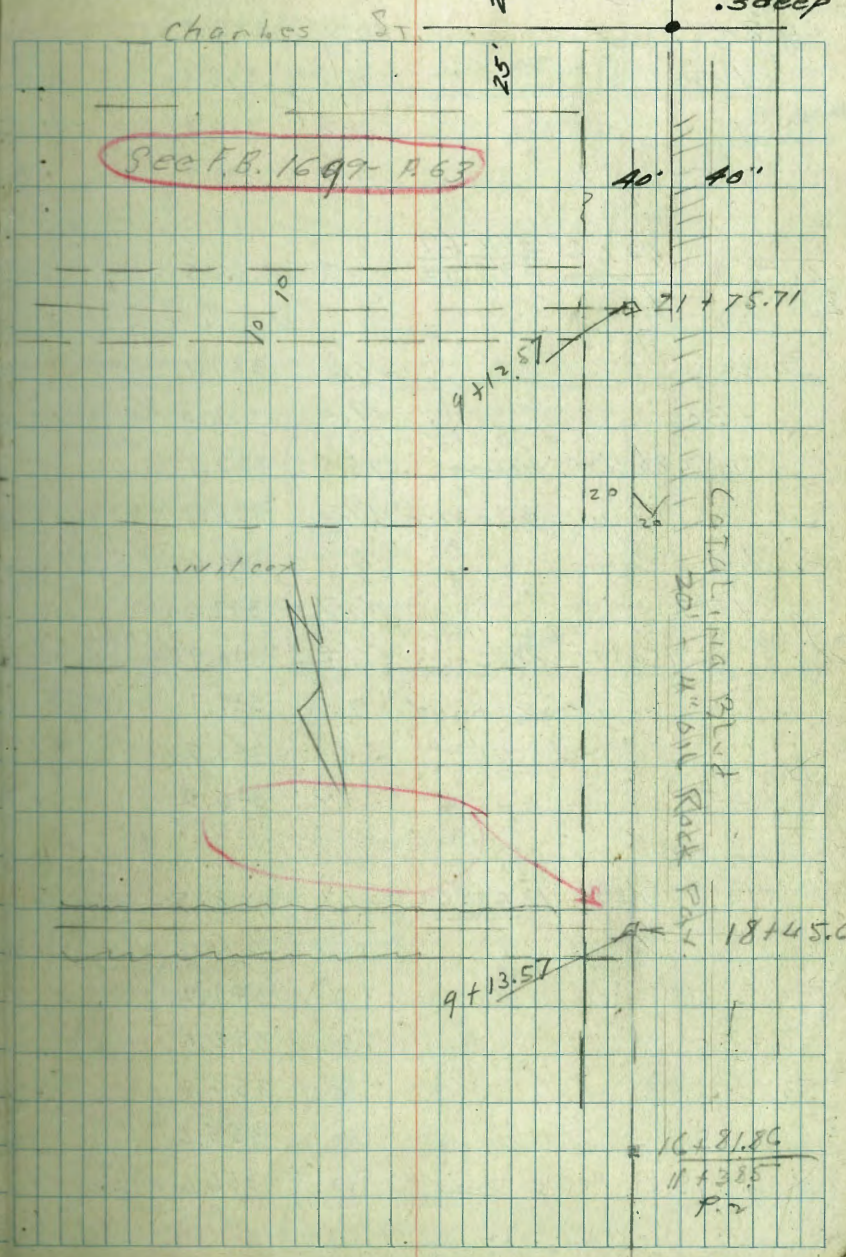

336.60 from P. 9

48		10.9	325.7
+50		7.8	328.8
x 9		5.8	330.8
+50		2.7	333.9

T.P. 1216 348.69  
~~1260~~ 349.73 0.07 336.53

50+00		11.6	337.1
+30		9.4	339.3
" 280 LT. House	W. side	15.6	333.7
" " " ground		17.0	331.7
+50		8.1	340.6
+75		6.7	342.0
" 150 LT. House	W. side	7.8	340.9
" " " ground		9.0	339.7
51		5.2	343.5
+50		2.4	346.3

T.P. 1310 341.62 0.17 348.53

52		12.4	349.2
+50		9.5	352.1
53		6.8	354.8
+15		6.0	355.6
" 75' LT. Brick House		5.0	356.6

Contd. P. 12

Hatch  
8-2-61

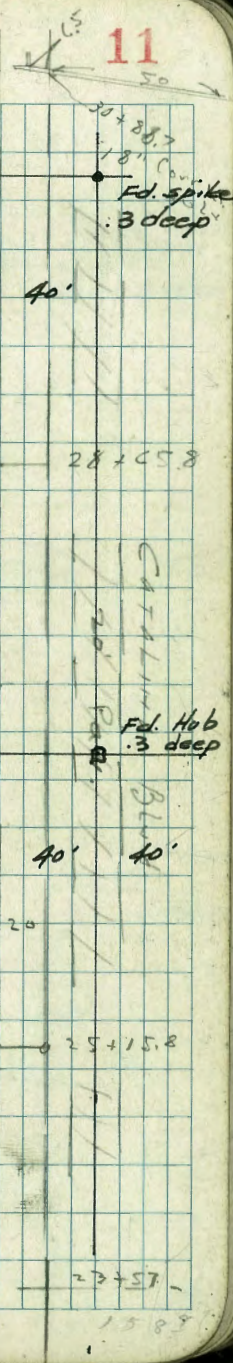

OK → Charles St. Power Cable 23+57.1585

351.62

53 + 54.35

41

357.5

Set out spike & Carolina Blvd.  
and Sly P.h. 104

3.75

357.87

Hatch 8-2-61

See page 7A

12

40'

25'

Pico Pico St

Fd. Iron Pin

.3 deep

25'

10  
10

0+00

5 + 15.8

25'

Du Pont St

Fd. Iron Pin

.3 deep

25'

40'

10

20

10  
10

0 32 + 15.8

Sewer Levels 10' S of S.L. of Warner Villa Tract

BM. E Spike  
Rio Pico + Catalina C. 81 306.44 299.63

0 +00 = Catalina Blvd. Trunk Line 6.5 299.9

0 +10 10' Pt. Beg. Row of trees 7.4 299.0

+50 5.6 300.8

+60 10' Lt. Row Trees 3.8 302.6

+50 1.5 304.9

T.P. 902 315.19 0.27 306.17

1 + 85 end trees 10' Pt.

2 7.9 307.3

+10 47 Lt. rear house 4.7 310.5 Floor

+50 5.2 310.0

+63 43 Lt rear house 2.0 313.2 "

3 3.1 312.1

+34 1.5 313.7

" 14' Lt. Dwelling +0.8 316.0 "

+50 0.8 315.4

T.P. 8.75 323.83 0.11 315.08

Cont'd p. 14

0403 - 84 P. 5' N. 7/2/49.

now U.S. Mil. Prop.

HATCH  
8-2-61

U.S. MIL.  
COMMUN. CABLE  
approx. 3' deep  
engine length  
of Catalina Blvd.

50' Rd. 25' 43 + 72.03  
SEE DRAWING 25'  
and RECENT X SEC.

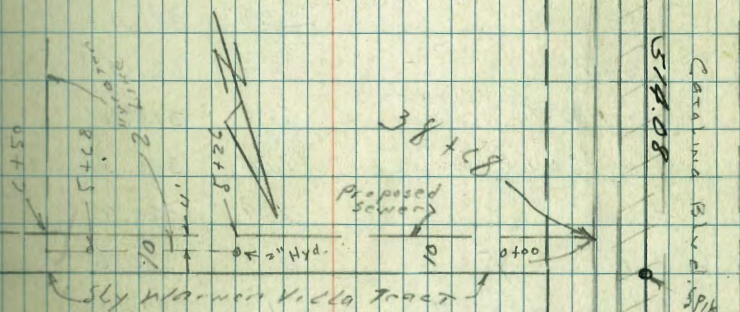

13

Fd. Pipe  
3' deep

20'  
40'  
10'

Fd. Iron  
Pipe  
3' deep

Pio Pico St. 25'

25'



3+57		9.1	314.7	
"	35' LT Reach house	6.4	317.4	Floor
4		7.2	316.6	
+25		6.3	317.5	
"	43' LT Rear House	3.4	320.4	Floor
+50		5.4	318.4	
5+00		4.0	319.8	
"	100 Ft.	5.1	318.7	
"	100 Lt.	4.5	319.3	
+26	4' LT 2" Hyd.			
+50		3.3	320.5	
+68	4' LT 2" Hyd.			
C+00		2.7	321.1	
123		2.7	321.1	
"	30' LT. Inlet to Septic Tank	5.2	318.6	
"	50' LT House	3.3	320.5	Floor
+50		2.9	320.9	
6+85	E. side	3.2	320.6	
"	240' Rt House	+1.0	324.8	
T.P.	3.12	323.84	3.11	320.7 <sup>v</sup>
7		3.1	320.7	
125		3.6	320.2	
"	90' Rt. Large House	+3.0	326.8	Floor
"	ground	0.1	323.7	

7+50		4.1	319.7	
8		5.7	318.1	
+50		7.8	316.0	
+80.7	W.L. Silvergate	8.9	314.9	
+90		9.6	313.2	
9		11.6	312.2	
+02		12.1	311.7	
9+10.7	W.L. Silvergate	12.3	311.5	
T.P.	172	312.87	12.69	311.15
check to	NW Spike P.P. Rio Pico and Silvergate	7.33	305.54	305.64
8+10	10' Rt 12" di. Eucal			
8+30	" 24" " "			
8+40	" 16" " "			
8+60	" 12" " "			
7+10	+ 8+75 =	approx 50' Cypress	± 30" di.	
		and 15' " Stumps		
		10' Lt. or on Silv.		
		at intersection of		
2/3/99	B.M. Spike Rio Pico + Catalina 594 965	305.57	314.35	
		0.83	313.54	309.74
cted (=3+41 old 410)		0.7	314.0	
+50		1.0	313.4	
1+00		2.2	312.2	
+50		3.4	311.0	
2+00		4.6	309.8	
"		0.2	314.2	
"	Left 100'	8.7	306.0	
3+00	Right 100'	9.8	304.6	
"	" 100'	6.4	306.0	
"	and Lot Cor.			

Page 13.

Levels in 20' alley  
Betw. Pio Pico & Dupont &  
Catalina & Silvergate

PM. Escape Catalina Pio Pico	4.14	<u>303.77</u>		299.63
Sketch = P. 12 0 + 00 = 35 + 65.8			Carolina Trench	5.8 298.0
0 + 12.5, 16.6			8 <sup>ft</sup> Beg. Pipe Post 5' wire fence	
0 + 15	14.2		" Picket fence	
0 + 20	10.2		" fence	4.0 299.8
0 + 29	11.8		" "	
0 + 50		3.3		300.5
0 + 65		2.8		301.0
"	90' Lt.		SE Cor. Trench House	1.5 302.3 Floor
"	"		"	3.6 300.2 ground
0 + 92	11.1		End Picket & Beg. wire fence	
"	8.8		Rt P. Pole	
1 + 00		1.3		302.5
1 + 21		0.3		303.5
"	73' Rt		NE Cor. House	+ 1.0 304.8 Floor
T.P.	9.20	<u>312.80</u>		0.17 303.60
1 + 22		9.3		303.5
"	85' Lt.		SW Cor. House	6.7 306.1 Floor
"	"		"	8.7 304.1 ground
+ 50		8.0		304.8
2 + 00		5.5		307.3
"	100' Lt		ctr. S. edge House	6.1 306.7 Floor
"	"		"	8.0 304.8 ground

312.80

15

2 + 15		4.9		307.9
"	80' Rt		E N. edge House	2.0 310.8 Floor
"	"		"	4.0 308.8 ground
2 + 40		3.5		309.3
"	110' Lt		E S. edge House	2.7 310.1 Floor
"	"		"	4.0 308.8 ground
2 + 47	40' dr.		Cypress on E	
+ 50		2.9		309.9
T.P.	5.34	<u>317.14</u>	1.00	311.80
2 + 83	10' Lt		end wire fence	
"	10' Rt		" & Beg. Bd. fence	
"	9' Rt		P. Pole	
3 + 01		5.3		311.8
"	38' Rt.		NW Cor. House	3.3 313.8 Floor
"	"		"	4.3 312.8 ground
+ 50		3.7		313.4
T.P.	5.57	<u>320.20</u>	2.46	314.68
3 + 87	end Bd. fence		& Beg. Blackberry Trellis 10' Rt.	
4 + 30		4.7		315.5
"	90' Rt		NW Cor. House	0.7 319.5 Floor
"	"		"	2.4 317.8 ground
+ 50		4.5		315.7

4+83	10' R <sub>1</sub> end berry wallis + 9 R <sub>1</sub> P.P.				
4+99	8' LT Beg. Wire fence				
5		4.7	315.5		
+08	8' R <sub>1</sub> Cr. No'di. Cypress + Beg. wire fence				
+33		4.8	315.4		
"	4.5 LT SE Cor House	3.8	316.4	Floor	
"	"	5.8	314.4	ground	
"	90' R <sub>1</sub> E p. edge House	0.7	319.5	Floor	
"	"	2.8	317.4	ground	
+50		4.7	315.5		
T.P.	3.87	<u>318.42</u>	5.65	314.55	
5+85	8' R <sub>1</sub> P. Pole + end wire fence	9.67			
6+00		4.7	313.7		
+50		6.6	311.8		
7		8.7	309.7		
T.P.	5.58	<u>313.51</u>	10.49	307.93	
+50		6.5	307.0		
"	36' LT Cr. S. edge House	8.8	304.9	Floor	
"	"	7.2	304.3	ground	
+62	8' R <sub>1</sub> P. Pole				
+69	9 R <sub>1</sub> end wire fence + Beg. Bd fence				

7+85	9' R <sub>1</sub> end Bd fence + NW Cor Garage	25x25			
8		9.5	304.0		
8+15		10.1	303.4		
"	9.5 LT E N. edge House	3.0	310.5	Floor	
"	"	7.8	305.7	ground	
T.P.	1.84	<u>305.30</u>	10.05	303.46	
8+50		4.6	300.7		
+56	8' R <sub>1</sub> P.P.				
+81.9	W. L. Sil. 90' 5.9		299.4		
+85	end fence wide 9' R <sub>1</sub> which began at NW Cor of above garage				
+92		6.4	298.9		
9		8.4	296.9		
9+11.9	E Sil. garage	8.5	296.8		
T.P.	7.48	307.19	5.59	299.71	
(check) to P. S. Sil. 1.65		305.54	305.64		
NW P. S. Sil. 1.00					

Seven Levels E 20' alley  
 Betw. Dupont & Warriner  
 Beg. at E of Silvergate to CAT.

N.W. spike	0.25	305.79	305.54	Silvergate Pole Piece
T.P.	1.34	294.51	12.62	293.17
B.N.S.W. spike P.P.				
check to Dupont + Silvergate	0.15	294.36	294.47	0.11
T.P.	5.70	296.39	3.82	290.49
0 + 00 = E Silvergate Ave	7.1	289.3		
+ 17	7.0	289.4		
+ 25	5.7	290.7		
+ 30 = Beg. picket fence 10' Lt.	5.5	290.9		
+ 50	4.4	292.0		
+ 72 9' Rt 8" acacia				
+ 80 9.5' Rt E House S. side	1.1	295.3		Floor
" " " "	2.5	293.9		ground
+ 90 9' Lt 6" Acacia				
1 + 00	1.7	294.7		
T.P.	8.00	304.11	0.28	296.11
1 + 29 9' Lt P Pole				
+ 50	6.4	297.7		
+ 75	5.2	298.9		
" 4.5' Lt E side House	3.3	300.8		Floor
" " " "	4.5	299.6		ground
2	3.6	300.5		

T.P.  
 Nail T.P.  
 97 Silvergate  
 55 Warriner

304.11  
 2

17

2 + 05		3.4	300.7	
"	Rt	E S. side House	1.4	302.7 Floor
"	"	"	2.9	301.2 ground
2 + 31 10' Lt Beg. Brick wall				
+ 50		1.3	302.8	
+ 58		0.7	303.4	
" 19' Lt E side House		+ 2.8	306.9 Floor	
" " " "		+ 1.0	305.1 ground	
T.P.	10.99	314.76	0.34	303.77
3 + 00		4.2	305.6	
+ 08 10' Lt end brick wall				
+ 31 9' Lt P. Pole				
+ 50		6.5	308.3	
+ 64		6.0	308.8	
" 10' Lt W. side dog run Fly entrance apt. above		6.0	308.8	Con F.C.
+ 85 10' Lt. Beg. Bd. fence				
+ 99 4' Lt. 4" dia. acacia + 10' Rt 6" Eucal.				
4 + 00		5.3	309.5	
+ 08 End Bd. fence				
+ 18 1' Lt. NE cor Wood fenced chick yard				
+ 30 6' Rt 8" Eucal				S. side on alley
+ 34 10' Rt. Beg. Picket fence				
+ 35 1' Lt NW cor. Wood chick fence				

Back up

4 + 10		5.1	309.7	
"	28' LT E N side House	3.5	311.2	Floor
"	" " "	4.9	309.9	ground
4 + 37	6' RT 8" dia Eucal			
+ 50		4.7	310.1	
"	90' RT Bark beam of E. side House	1.6	313.2	Floor
"	" " "	3.6	311.2	ground
+ 53	10' RT End picket fence			
+ 71	10' RT E side gar. door	4.74	310.02	Con. Floor
+ 91	9' LT 10" Eucal. or double 2" Eucal. + 8' RT 12" Eucal.			
+ 95	2' RT 9' 4" wall	5.06	309.70	
"	10' RT " "	4.87	309.89	
+ 97	4' RT 12" Eucal.			
+ 98	E. side fence 7' LT = 5.6m of fence			
5		5.4	309.4	
+ 17	7' LT SW Cor above fence			
+ 18	2' LT 6" Eucal + 8' RT 12" Eucal			
+ 32	2' LT 10" Eucal, 8' LT P.P. + 7' RT 12" Eucal			
T.P.	4.6 x 312.69 - 4.71		308.05	
5 + 55		6.7	306.0	
"	80' LT E. N. side House	2.5	310.2	Floor
"	" " "	4.9	307.8	ground
5 + 57	Beq picket fence 9' LT			

6 + 0		6.9	305.8	
+ 33	8' LT 4 in picket fence. 2 10' LT 4 in picket fence			
+ 50		9.4	308.3	
+ 54	10' LT end above picket fence			
+ 60		9.8	302.9	
"	103' RT E S. side House	7.7	305.0	Floor
"	" " "	10.0	302.7	ground
+ 82	9' LT P. Pole			
7		11.6	301.1	
T.P.	4.10 304.27 - 12.57		300.12	
7 + 34	End 2-Bd fence 9.5 LT			
+ 40		5.0	299.2	
"	110' RT E side House	3.4	300.8	Floor
"	" " "	5.8	298.4	ground
+ 50		5.5	298.7	
+ 58	10' RT Beq Bd fence			
+ 69	" " 10" acacia tree	6.7	297.5	
7 + 85		6.7	297.5	
"	90' RT E S. side House	7.3	296.9	Floor
"	" " "	8.7	295.5	ground
8		7.4	296.8	
+ 06	9' LT P. Pole			
+ 38	22' RT E S. W. side gar.	8.95	295.27	Con floor
+ 41	19' LT " "	7.37	296.90	" "

30422

8 + 55		9.1	295.1	
" 43 LT	W. side House	4.9	299.3	Floor
"	"	7.1	297.1	ground

T.P.	1.34	<u>298.11</u>	7.45	294.77	
+ 59	10' LT	Brq. Con.	Blk Wall		
+ 68		3.3	294.8		
"	29' RT	S. side House	3.0	295.1	Floor
"	"	"	4.1	294.1	ground
"	10 LT	3' Bor. Stop	3.20	294.91	
"	12 LT	Tile Floor Pergola	2.30	295.81	
8 + 98	10.4 Rt	25' Con. Walk	4.23	293.99	
9 + 00			4.6	293.6	
+ 04	10 LT	End Con	Blk Wall		
9 + 11		5.2	293.0	ground	
"	10 LT	8" Iron Pipe	7.0	291.2	INLET
"	11 Rt	drain	7.5	290.7	OUTLET
9 + 13.4	Trunk Line	Catalog	5.4	292.8	
check to Com. NA on.		2.33	295.78	295.78	
B.M. R 8.					

Sewer Leaks & 20 alley  
 Bern. Warner & Dudley  
 Beg. at Catalina Blvd. Trunk  
 Line

29811 from p. 19

T.P. 0.58 288.87 9.82 288.29

0+00 = 281.658 = Trunk Line	10.6	278.3
+10	10.0	278.3
+12	8.0	280.3
+20 = E.L. Catalina	8.4	280.5
+50 40" di. Cypress on Alley	5.6	283.3
+60	5.3	283.6
" 10' Lt E S. side House	4.4	284.5 Floor
" " " "	5.3	283.6 ground
+70 10' Lt Beg. wire fence		
+83 36" Cypress Alley		
+85 9' R. P.P.		

T.P. 11.05 298.70 12.2 287.65

1+00	12.3	286.4
+53	9.2	289.5
" 70' Lt E S. side House	9.9	288.6 Floor
" " " "	11.2	287.5 ground
+55	7.9	290.8

29870

20

1+62 30" Cypress on E	4.7	292.0
1+69		
" 100' R. E.L. Side House	3.5	295.2 Floor
" " " "	4.8	293.9 ground
+90	6.2	292.5
+95	5.2	293.5
2+00	4.5	294.2
+02 40" di. Cypress E Alley		
+20	3.3	295.4
" 66' Lt E S. side House	5.1	293.6 Floor
" " " "	5.3	293.4 ground
+50	1.5	297.2
+54 40" Cypress E Alley		

T.P. 9.79 308.47 0.02 298.68

2+85 10' Lt. end wire fence		
3+00 9' R. P.P.	8.7	300.3
+06 40" di. Cypress on Alley		
+30 " " " "		
+50	5.5	303.0
+61 16" " " " "		
+85 7' R. 16" di. Eucal.		
+86 11.5' R. Beg. High Bd fence		
+93 9' Lt 12" Eucal		
+99 7' R. 8" " "		

308.47

4+00		3.0	305.5
+19	3' RT 24" Eucal		
+27	7 RT 14" Live STUMP		
+37		1.8	306.7
"	58 RT E. N. side House	+3.2	311.7 Floor
"	" " " "	+0.2	308.7 ground
+43	3' RT 30" Eucal		
+50		1.5	307.0
+52	3 RT 30" " Live STUMP		
+60	3 RT 24" " " "		
+68	3 RT 36" Eucal		
+72	3 RT 18" " "		
+86	9 RT P.P.		

T.P. 646 313.24 16.9 306.78

8+02		5.2	308.0
"	15 RT E. N. side House	3.2	309.8 Floor
"	" " " "	4.6	308.6 ground
+37	10' LT 36" Eucal		
+50		4.3	308.3
+87	18" di Cypress on Alley		
6		4.9	308.3
+08	10' LT Beg. Bd Fence		
+10	24" Cypress on Alley		
+20	30" " " "		

313.24

21

6+30		4.5	308.7
"	8' 5' side House	4.36	308.88 Floor
"	" " " "	5.8	307.4 ground
+50		6.1	307.1
+86	9 RT P.P. + end High Bd fence 10' RT		

T.P. 298 307.81 8.41 304.83

7+00		3.2	304.6
+35			
"	110' LT S. side House	+0.7	308.0 Floor
"	" " " "	2.9	304.9 ground
+50		5.6	302.2
+85	10' LT end Bd. Fence		

8		8.4	299.4
+24		9.7	298.1
"	45' LT S. side House	4.5	303.3 Floor
"	" " " "	7.8	300.0 ground
"	100 RT	11.5	296.3 "
+75		12.4	295.4

T.P. 1.07 296.91 11.97 295.24

9+00		4.1	292.8
9+14.9	8' Silvergore	3.5	293.4

check to T.P. Mail Tel. P. P. 17 6.22 290.69 290.69



Sewer Levels & Alley  
 Betw. Dudley & Charles  
 Beg. at Silvergate  
 to Catalina

H.I. from  
 296.91 P. 21

T.P. 543 301.58 0.76 296.15

to B.M. B.P. S. City Curb

292.70

check Silvergate & Charles 906 292.52 292.49

0x00 E Silvergate Ave. 5x 296.2

+15 5.2 296.4

+30 10' Pt. Beg. Wing Fence 3.9 297.7

+50 10' Lt. " Stucco Wall 2.1 299.5

T.P. 1020 311.62 0.16 301.42

1x00 8.3 303.3

+30 9' Lt. P.P.

+50 5.6 306.0

+67 10' Pt. & 3' Con. Walk 4.93 306.7

" 42' Pt. & S. side House 4.6 307.0 Floor

" " " 5.1 306.5 ground

+78 10' Lt. & 11' wide Con. Walk 3.61 308.01

2 10' Lt. End Stucco Wall 4.2 307.4

2 40' 9' Lt. P.P.

+05 10' Rt. & 3' Con. Walk 3.97 307.65

2 12 17' Lt. & 4' edge House 3.1 308.5 floor

311.62

22

2 12 10' Pt. & do. 900. 3.59 308.03 Con. Floor

+30 end Con. Wall 10' Lt.

+50 2.8 307.8

T.P. 347 311.33 3.76 307.86

2 160 6' Lt. Min. Con. House 2.0 309.3 Floor

+85 9' Pt. & S. side House 8.3 303.0 "

3 4.5 306.8

+14 15' Lt. & do. 900. 3.48 307.85 Con. Floor

+30 9' Lt. P.P.

+50 6.0 305.3

+62 12' Lt. E. side House 5.1 306.2 Floor

+75 10.5' Pt. & S. side House 11.5 299.7 "

4 108 10' Pt. & 24' wide 8.6 302.7

4 110 8.8 304.8

+29 end wire fence 10' Pt.

+30 9' Lt. P.P.

+50 11.5 299.8

T.P. 0191 299.38 12.86 278.47

4 180 1.6 297.8

" 93' Pt. & S. side House 2.4 297.0 Floor

" " " 4.2 295.2 ground

5	to		2.9	296.5	
	+ 60		6.7	292.7	
	"	80 ft E S. side House	7.3	291.1	Floor
	"	"	10.1	289.3	ground
6			9.6	289.8	
	+ 25		11.3	288.1	
	"	91 ft E S side House	13.6	285.8	Floor ground
	+ 30	94 ft PP + 106 ft Beg (on wall)			
	+ 50		13.0	286.4	

T.P. 0.39 286.85 12.97 284.46

6	+ 90		3.1	283.8	
	"	105 ft E N side House	+ 0.6	287.5	Floor
	"	"	2.5	284.4	ground
7			3.8	283.1	

+ 15 10 ft Beg wire fence

	+ 45		4.7	280.2	
	"	102 ft S. side House	7.8	279.1	Floor
	+ 77	10 ft LT end (on wall)			
	+ 80	10 ft end wire fence + Beg. Picket			

8 11.0 275.9

T.P. 3.44 277.52 12.77 274.06

8	+ 17	10 ft end Picket fence			
	+ 30	10 ft PP.			
	+ 35		5.0	272.5	
	"	48 ft SW cor House	3.9	273.6	Floor
	"	"	6.1	271.4	ground
	+ 38	29 ft E N. side House	2.0	275.5	Floor
	"	"	4.2	273.3	ground
	+ 50		6.3	271.2	
	+ 75		8.0	269.5	
9			8.9	268.6	
	9	+ 16.5 trunk on CATALINA Blvd.	8.9	268.6	

T.P. 5.97 274.73 8.74 268.76

check to E Spike Dred 2.37 272.41 272.38  
0.93

Alley Block 4

Street Levels E 15' alley

Between Charles & Wilcox

EAST of Silvergate  
Sketch P. 10

SE. B. No. 6

B.P.

0.14

292.66

292.52

Silvergate

Charles

0 + 100 = E. Silvergate 5.6 287.1

+ 20 L.C. 286.1

+ 23 Y. 9 287.8

+ 24 75 Rt T.C.P. + Big. wire fence 78 Rt

+ 50 8.0 284.7

" 92 Rt E N. side House 2.3 290.3 Floor

" " " 5.3 287.4 ground

+ 55 end wire fence 8 Rt + N.W. cor. of shed 12' on alley side and C. N. 45.

+ 75 9.7 283.0

" 100' LT 11.8 280.9

+ 100 11.2 281.5

T.P. 0.86 280.82 12.69 279.97

+ 150 3.8 278.0

2 + 00 5.4 275.4

" 100' LT 7.2 273.6

+ 50 8.0 272.8

3 10.3 270.5

+ 40 12.3 268.5

3 + 40	48' LT	E 5.5' side New house	14.7	266.6	Top new Fd. of house under course
"	"	"	14.7	266.1	ground
3 + 40	48' LT	Subd.	14.0	266.8	
"	"	100' LT	16.4	264.4	

T.P. 0.08 268.13 12.78 268.05 = bath

4 3.0 265.1

+ 20 4.8 263.3

+ 40 Fd. very old RW, splinter 8.8 279.3 6' up for shed

+ 60 14.4 253.7

+ 80 19.9 248.2

5 24.0 244.1

+ 30 26.3 241.8

150' to Bow Ave + approx. 25' lower

Note: Rods RT or let

only on ground, are

on the low side of alleys

unless houses are shown.

Sewer Levels 15' alley  
Betw. Charles + Wilcox,  
Silvergate to Catalina

SEBP

Silvergate  
+ Chas.

196	293.68		292.52
0+00 E Silvergate	2.6		287.1
+ 15	4.6		287.1
+ 25 8' LT	5.0	ends of Bsq. Picket fence	288.7 Sim. garage
+ 53	2.6		291.1
" 8.3 LT	1.59	E.L. Coar. Floor	292.09 future garage
" 75 LT	+3.3	E H. side House	297.0 Floor
" "	6.0	"	293.7 ground
+ 68	1.37	Com. new pan 1/2 above floor	292.31
+ 75 8' LT		end picket + Bsq. wire fence	
+ 76 7.9 LT		P.P.	

T.P. 835 299.80 217 291.51

1+05	6.5		293.4
" 14' LT	1.8	E H. side House	298.1 Floor
" " "	4.4	"	295.5 ground
" 100' Rt.	9.0		290.9 "
+ 19 95' LT	5.2	E Sim. gan.	294.7 dirt floor
+ 45	4.8		295.1
+ 70	3.5		296.4
+ 90 8' LT	3.2	E dor. gan. dirt floor	296.7

299.80

25

2+05	3.2		296.7
" 11' LT	+0.2	E H. side House	300.1 Floor
" " "	1.3	"	298.6 ground
" 100' Rt.	5.9		294.0 "
+ 15	3.0		296.9
" 6.2 LT	2.76	E of Con. apron	297.10
" 8.6 LT	2.34	E Sim. gan.	297.50 Con. fl.
+ 50	3.4		296.5
+ 79 3' LT		To E 20" di. Cypress	
+ 81 2' LT	3.66	Opp. LT	296.20 Stub
" 100' Rt.	6.4		293.5 ground
T.P. 209	298.29	3.66	296.20 Stub
3+00	2.8		295.5
+ 43 8.9 LT		P.P.	
+ 44 8.5 LT		Bsq. rail fence	
+ 50	4.6		293.7
+ 68 8.8 LT	5.7	Rail end fence	293.1
" 8.5 LT	2.0	E H. side House	296.3 Laundry Floor
" " "	3.7	"	295.1 ground
+ 72 4" di.		Cypress on E	
+ 80		" " "	
+ 83		" " "	
+ 84	7.4		290.9
" 9' LT		24" di. Pine	

3 + 90	2" di Cypress on E			
+ 98	Bag. wire, Pole rail Stock fence			
4 + 00		7.9	290.4	
"	125 Rt	13.2	285.1	ground
+ 22	3' LT 10" di. Tree			
"	90 LT E N. side House	2.6	295.7	Floor
"	" " " "	4.2	294.1	ground
+ 52	end pole fence	10.2	288.1	
+ 80	10 LT Bag. wire fence			
T.P.	3.89	289.78	12.40	285.89
5 + 00		4.9	284.9	
"	100 Rt	10.5	279.3	
+ 10	7.5 Lt TEL.P.			
+ 31		6.8	283.0	
"	80 Lt E N. edge House	0.4	289.4	Floor
"	" " " "	2.8	287.0	ground
+ 50		8.6	281.2	
+ 63	10' LT end wire fence			
6 + 00		11.7	278.1	
"	100 Rt	15.7	274.1	ground
T.P.	0.66	277.63	12.81	276.97
+ 50		2.1	275.5	
+ 74	10' LT TEL.P.			

7		4.6	273.0	
"	100 Rt	8.0	267.6	
+ 50		6.9	270.7	
8		9.2	268.4	
"	100 Rt	11.4	266.2	
+ 39	10 LT TEL.P.			
+ 50		11.5	266.1	
+ 55	12.7 LT N.E. Cor. garage			W. entrance
+ 65		12.3	265.3	
"	5' LT E side House	9.5	268.1	Floor
"	" " " "	11.4	266.2	ground
+ 75	12.7 LT N.W. Cor. garage			
+ 90		13.4	264.2	
T.P.	2.51	267.39	12.75	264.88
9 + 02		3.7	263.7	
+ 04		4.7	262.7	
9 + 12.57	Trunk on Catalina	4.76	262.62	5706 <del>250.8</del> 262.62 P.7

E Sewer Levels, 15' alley  
 Ber. Wilcox & Jennings  
 E of Silvergate

3 EBP	0.24	292.76 ✓	292.52	Silvergate Charles
T.P. Nail Tel. Pole #92267-H	0.57	281.55 ✓	11.78	280.98 ✓ E.L. Silvergate alley N of Wilcox
0+00 E Silvergate	3.0	278.6 ✓		
+22	x.c	277.0 ✓		
+32	3.6	278.0 ✓		
+50	x.x	277.2 ✓		
1+00	7.1	274.5 ✓		
" 100' Lt.	8.3	273.3 ✓		
+50	9.8	271.8 ✓		
" 86 Lt. E s. side House	9.8	271.8 ✓		Floor
" " "	11.8	269.8 ✓		ground
2+00	12x	269.2 ✓		
T.P.	252	272.02 ✓	12.05	269.50 ✓
+50	5.3	266.7 ✓		
" 100 Lt	7.4	264.6 ✓		ground
+8x	6.6	265.4 ✓		
" 11 Lt. Cr. Laundry	5.9	266.1 ✓		Floor
+95	7.3	264.7 ✓		
" 75 Lt. E s. side House	7.3	264.7 ✓		"
" " "	8.4	263.6 ✓		ground

27207

27

3+40	9.6	262.4 ✓		
3+67.26	Canyon Rim	12.4	259.6 ✓	
Check to	Last T.P. P.M.	398	268.04 ✓	268.05 0.01

LOCATION and Levels on  
EXISTING new Sewer Lines  
IN N6y 1/2 of PLOT 129

Iron Pin  
Sw. Ld. Plug on curb 0.17 234.28 San Gorgonia  
234.11 Qualtrax

0+00 Pav. 10.61 223.67  
0+02.38 = M.H. Rim 10.67 223.66  
" = INVERT 14.97 219.31  
0+094 gutter 10.61 223.67  
" curb 10.08 224.20  
0+11.2 Top Main Line at chimney 14.00 220.28

T.P. 9.15 243.41 0.02 234.26

0+29 ground 8.7 234.7  
" Top 8" Main Line at chimney 12.98 230.43

San GORGONIA  
H.L.D. CT.  
A Street

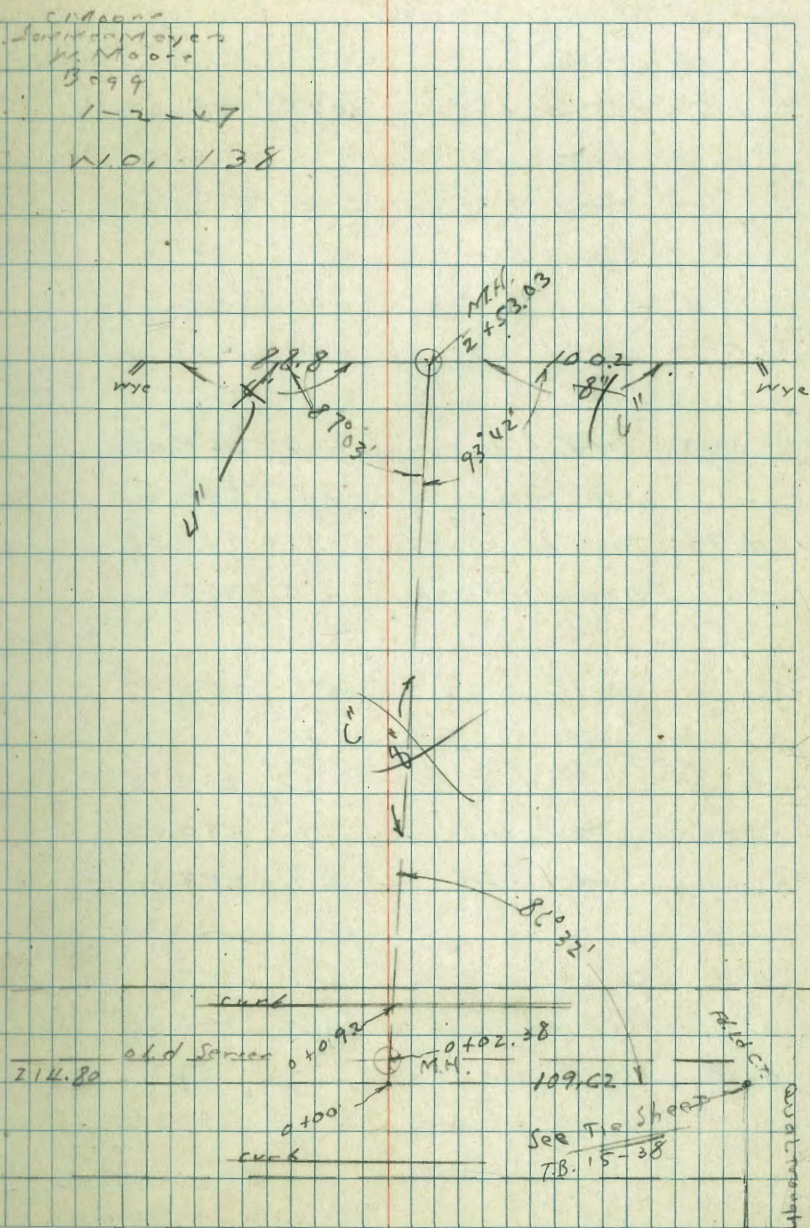

243.41

0 + 50	Top 8" Line	10.78	232.63
"	ground	7.2	236.2
1 + 00	Top 8" Line	6.10	237.31
"	ground	2.0	241.4

T.P. 9.57 252.88 0.10 243.31

1 + 30.3	Top 8" Line chimney	12.86	240.02
"	ground	8.7	244.2
1 + 90	Top 8" Line	7.79	245.09
"	ground	3.8	249.1

T.P. 9.73 262.20 0.41 252.47

2 + 53.9	M.H. R.I.M.	7.08	255.12
"	" Invert	12.17	250.03
"	ground	8.7	253.5

44.4	Sly from M.H.	6.7	255.5	ground
"	Top of C" Line	10.88	251.32	
88.8	Sly from M.H.	6.0	256.2	
"	Top C" Line	9.88	252.32	

262.20

29

50.1	Sly from M.H.	6.5	255.7	ground
"	Top 8" Line	9.99	252.21	
100.2	Sly from M.H.	4.7	257.5	ground
"	Top 8" Line	8.31	253.89	

T.P. 11.39 273.29 0.30 261.90

T.P. 11.41 284.21 0.49 272.80

T.P. 11.31 295.02 0.50 283.71

check to BM spike P.P.  
Sw Dupont + Silverberg 0.78 294.24  $\nearrow$  294.47  
See P. 17 of his Book  $\nearrow$  294.36

Brought from  
B.M. B.P. at  
SECOR and  
Silverberg  
& Charles

Brought from  
Santa Barbara  
& Catalina



Sewer Levels in alley  
Betw. Wilcox & Jennings  
Silvergate to Catalina

T.P. Nail				
26. Pole	6.85	<u>287.83</u>	280.98	P. 27
0 + 00 E Silvergate	9.1		278.5	
+ 10		9.2	278.6	
+ 40		6.1	281.7	
+ 50		5.6	282.2	
+ 67		5.2	282.6	
" 75 R		15.3	272.5	
+ 90		5.6	282.2	
" 53 LT	do. 90°	2.48	285.35	Con. FL.
" 73 LT	NW Cor	1.0	286.8	House Floor
" "	"	2.0	285.8	ground
1 + 00		5.8	282.0	
+ 25		7.3	280.5	
+ 50		9.1	278.7	
+ 75	7.8 R.			Req. Lark fence
+ 85	7 LT			11" acacia
2		11.8	276.0	
T.P.	1.80	<u>272.08</u>	12.55	275.28
2 + 00	7.2 R		2.11	274.97
"	6 LT			15" acacia

2 + 00	8 R	end Lark fence		
2 + 21		2.8		274.3
"	9 R	Req. Invention	3.0	274.1 Floor
"	8 R	SW Cor House	8.4	268.7 "
"	"	"	11.1	266.0 ground
2 + 35	8 R	Req. Lark fence		
+ 60	7.5 R	end "		"
+ 65	8 R	10" wide	6.0	271.1 dirt FL
+ 70	7.5 R	Req. Lark fence		
+ 78	"	end "		"
2 + 80.57	A		6.3	270.8
3			7.6	269.5
+ 50			9.0	268.1
"	7.5 R		14.0	263.1
T.P.	3.6	<u>269.22</u>	11.02	266.00
4 + 00			2.5	266.7
+ 50			3.1	266.1
5 + 00			4.2	265.0
"	7.5 R		8.1	261.1
+ 50			4.8	264.4
6			5.8	263.4
+ 50			7.1	262.1
7			8.2	261.0

269.22

7450 9.5 260.7

" 75 P<sub>1</sub> 12.3 256.9

8 10.8 258.4

T.P. 2.76 261.35 10.63 258.59

750 4.1 257.3

" 6.5 254.9

9703 5.9 255.5

705 8.2 253.2

9713.57 = 18145.6 = 97.11 8.15 253.70 <sup>5706</sup> 25319

P.C.

Sewer Levels on Silvergate Ave

T.P. Nail				
TEL Pole	827	289.25		280.98 P.27
See P. 10				
0 + 00 = Alley for	Jennings and Wilcox	10.7	278.6	
+ 50		9.5	279.8	
1		8.3	281.0	
+ 50		7.0	282.3	
2		5.7	283.6	
+ 50		4.4	284.9	
3		3.0	286.3	
3 + 30.05	10' x 4' LT	2.2	287.1	Alley
+ 50		1.6	287.7	W. of Wilcox
4		0.1	289.2	
T.P. 1249 301.61 0.13 289.2				
+ 50		10.7	290.9	
+ 94.07	1' x 1' Chas.	9.3	292.3	
5		8.1	292.5	
+ 50		7.9	293.7	
+ 72		7.4	294.2	
"	E. side House	9.0	292.6	Floor + ground
"	"	"	"	"

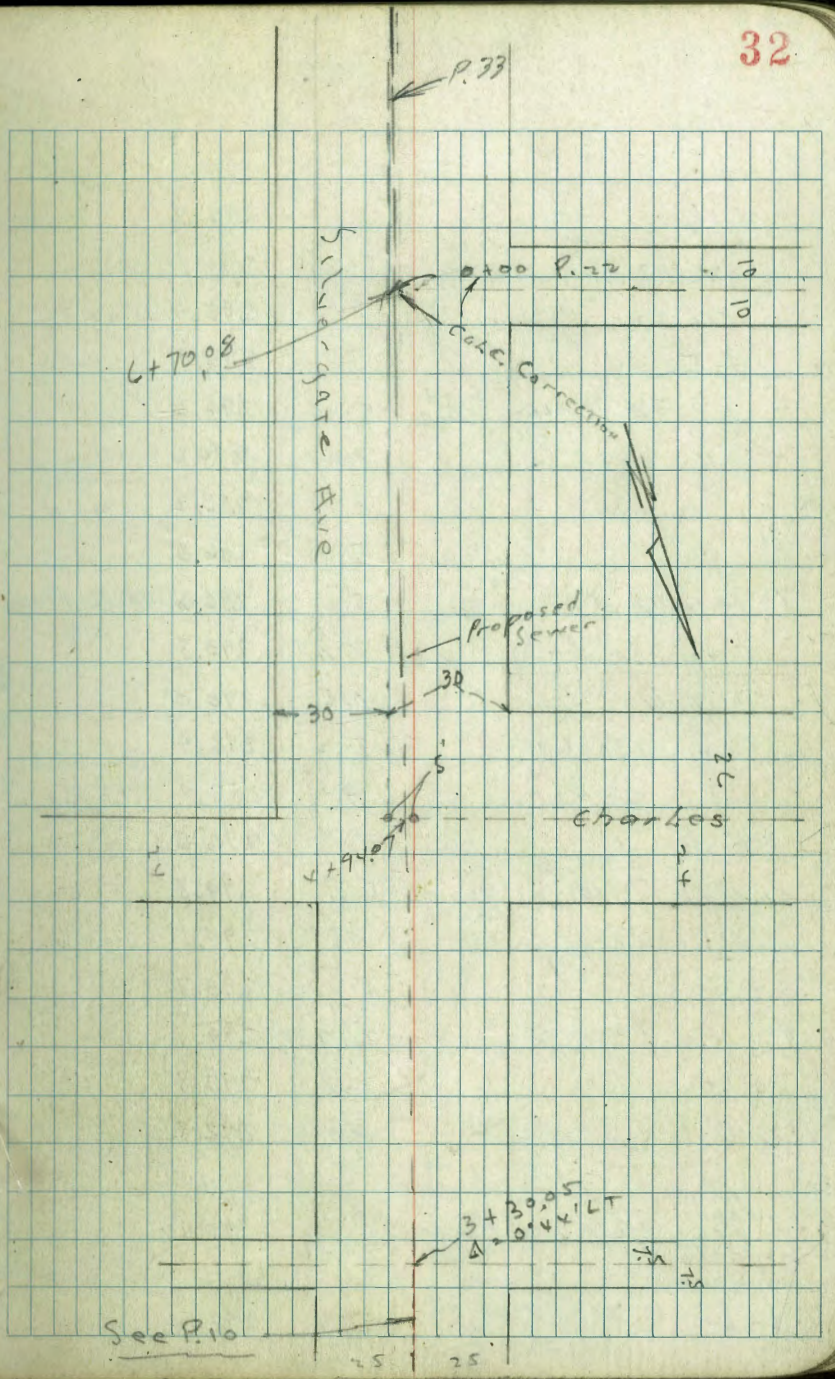

See P. 10

6 + 00		6.7	294.9	
+ 17		6.3	295.3	
" 57 LT	E W side House	5.5	296.1	Floor
" 57 "	"	7.7	293.9	gnd
+ 50		5.7	295.9	
+ 70.08	E alley S of chas	5.4	296.2	
" 65 LT	E W side House	7.0	294.6	Floor
" "	"	8.4	293.2	gnd
7		5.1	296.5	
7 + 24.98	A 0° 45' RT	5.0	296.6	E Dudley
" 50' LT		7.8	293.8	to P
" 100 LT		11.6	290.0	
" 150 LT		15.2	286.4	
" 200 LT		19.2	282.4	cont. Ely approx. same base
+ 50		5.1	296.5	
+ 98	52' LT W side of James House	6.8	294.8	Floor
" "	"	7.5	294.1	gnd
8 + 50		5.9	295.7	
9		6.9	294.7	
+ 50		7.8	293.8	
10		8.8	292.8	
7 P.B.P. S. 1/4 Sec 6 Silvergate S of Dudley		1.82	295.30	8.13 293.48
10 + 20.7	E alley S of Dudley	2.9	292.4	

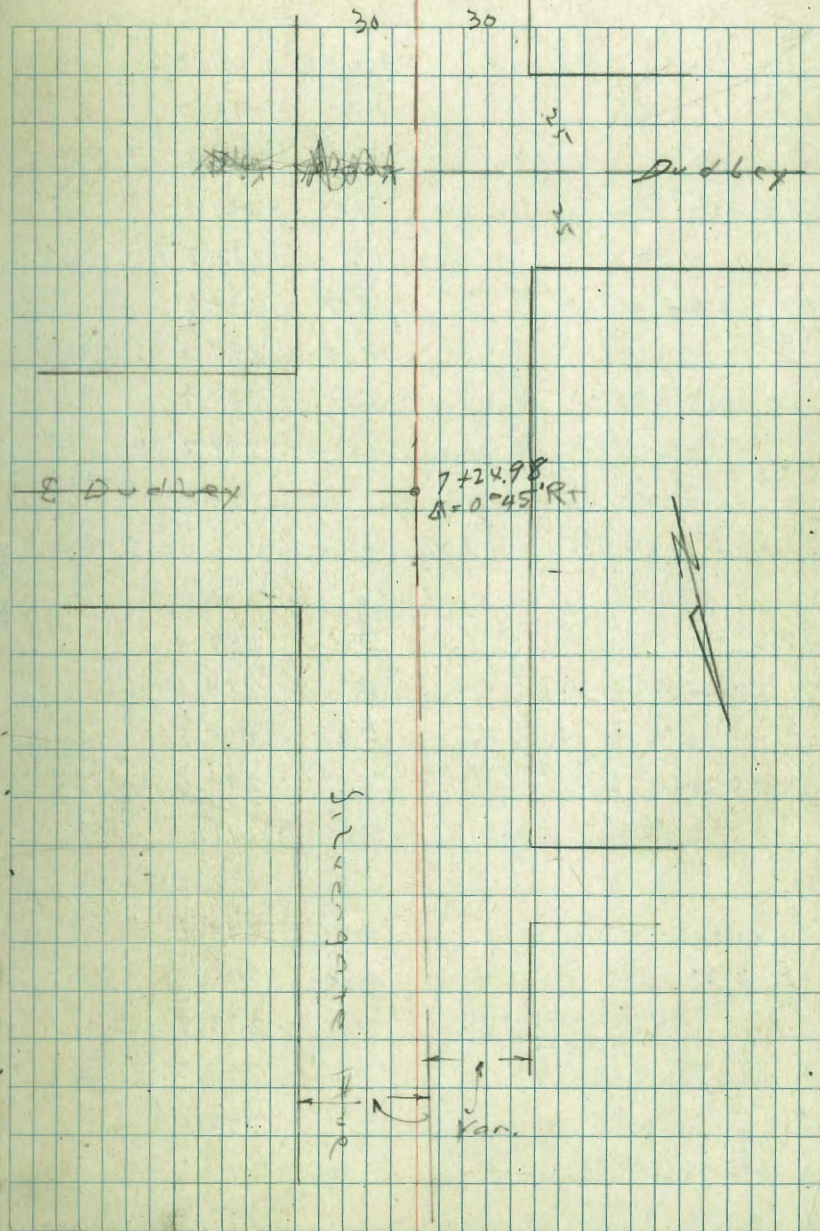

295,30

10 + 50		3.4	291.9	
11		4.3	291.0	
+ 50		4.9	290.4	
11 + 95.2	E Warner St	5.3	290.0	
"	130' LT.	12.0	283.3	9rd.
12 + 50		5.7	289.6	
13		6.0	289.3	
+ 50		6.1	289.2	
+ 70.2	E alley Warner St	6.1	289.2	
T.P. Nail in Pole	7.42	298.08	290.56	290.69 P. 11 1/2
14		8.7	289.4	
+ 50		8.5	289.6	
15		8.3	289.8	
+ 45.2	E Dupont to West	7.5	290.6	
+ 62	Boq. oil Pav.	7.0	291.1	
16		5.9	292.2	
+ 50		3.9	294.2	
+ 82		2.8	295.3	
"	112' LT NW cor. of large house	4.7	293.9	Floor
"	"	7.8	290.3	9rd
17		2.1	296.0	
+ 20.2	E alley Dupont	1.8	296.7	
+ 50		0.3	297.8	

See above  
X 50 for  
Dupont  
to East

298.08

34

T.P.	12.15	310.43	0.30	297.78
check to	NW SPIKE 12M, Silvanaga + Pico Pico		305.52	305.54
18		10.5	299.9	
+ 50		8.1	302.3	
+ 95.2	E Pico Pico St	5.8	304.6	
19		5.6	304.8	
+ 50		3.0	307.4	
20		0.2	310.2	
T.P.	12.06	322.43	0.06	310.27
20 + 23.4	10' S of S.E. of Warner Villa Trust	11.0	311.4	
+ 50		9.8	312.6	
21		7.2	315.2	
+ 50		4.5	317.9	
22		1.7	320.7	
T.P.	12.30	334.61	0.12	322.31
+ 50		11.1	323.5	
23		9.3	325.3	
+ 50		7.8	326.8	
24		6.2	328.4	

24 + 50		5.1	329.5	
+ 79		4.4	330.2	
" 80' Lt	E W. side House	5.3	329.3	Floor
" " "	" " "	6.8	327.8	gnd.
25		3.9	330.7	
+ 28.11	E 40' Rd. to west	3.3	331.3	
+ 84		3.0	331.6	
" 69' Lt.	E W. side House	1.9	332.7	Mrs Fuller Floor
" " "	" " "	3.1	331.5	gnd
+ 50		3.0	331.6	
26		2.1	332.5	
" 58' Rt	E East side House	+ 3.5	338.1	Floor
" " "	" " "	0.6	334.0	Ground
+ 50		1.1	333.5	
" 61' Lt.	E west side House	+ 1.0	335.6	Floor
" " "	" " "	0.5	334.1	gnd.
T.P.	9.11	<u>343.31</u>	0.41	334.20
27 + 00		8.7	334.6	
+ 50		7.6	335.7	
28		6.7	336.6	
28 + 51	E - 40' Road to East	5.9	337.4	
" 50' Lt		5.4	337.9	
" 200' Lt		10.0	333.3	
" 100' Rt		8.0	335.3	

29 + 00		5.4	337.9	
+ 50		4.8	338.5	
30		4.1	339.2	
+ 50		3.5	339.8	
T.P.	9.13	<u>343.31</u>	3.11	340.20
30 + 50	260' Lt E W. side House	4.5	344.8	Floor
" " "	" " "	6.3	343.0	gnd
31		8.8	340.5	
+ 20	END OIL PAV.	7.9	341.4	
+ 50		7.1	342.2	
32		6.2	343.1	
+ 50		5.6	343.7	
33		5.0	344.3	
+ 50		4.7	344.6	
34		6.1	348.9	gnd
" 200' Lt		9.8	339.5	gnd.
" " Rt		4.7	344.6	
+ 50		4.5	344.8	
35		4.5	344.8	
+ 09.31	NEW U.S. MILE LINE	4.5	344.8	

Survey P.L. 149

C.S.M.A.

1-C-47

W.O. 139

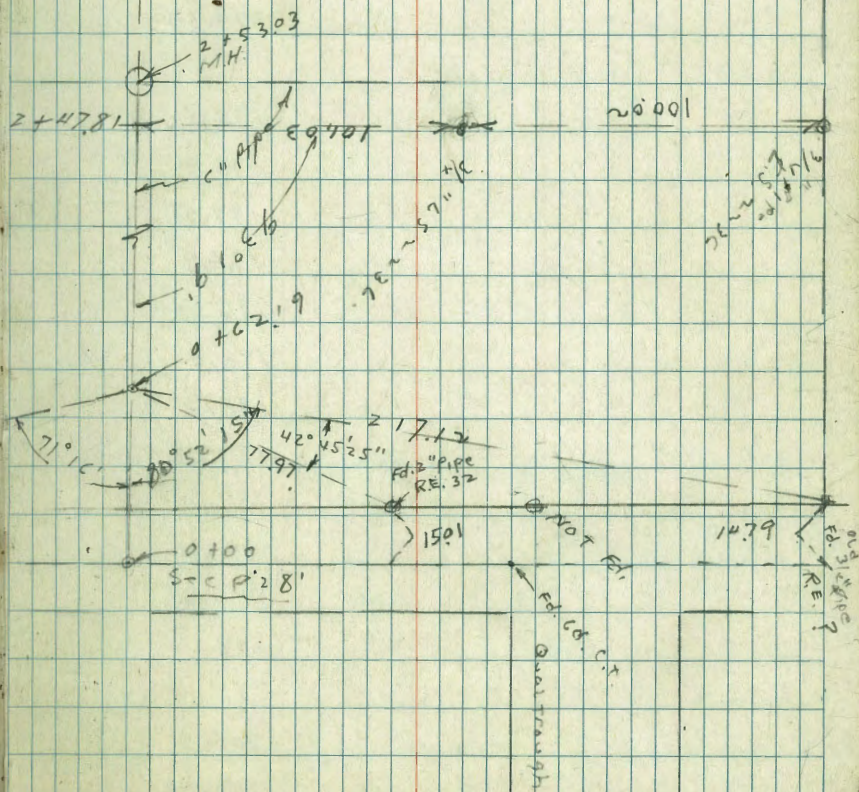
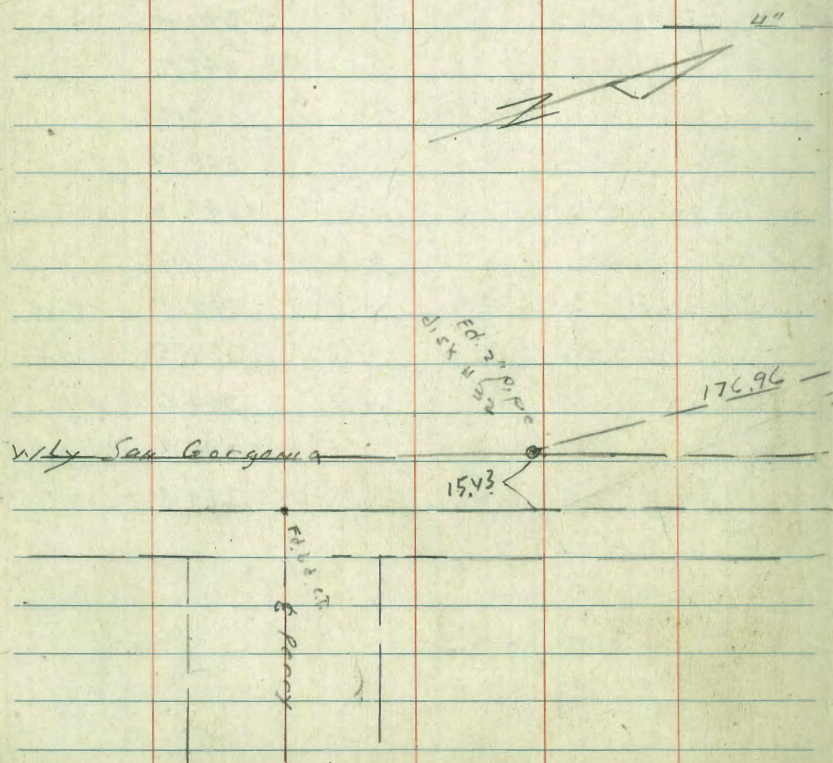

Proposed Sewer 47th St.  
North of C St to H St

indexed  
C.S.K.

B.M.	1136	201.80	190.44	on Hub 35+67.93H 1673-46
0+0		1136	190.44	
+30	8' Lt of 1/2 - Fly 14" Poplar Tree			
+39	23' Ho of 1/2 - NEY Fram House	10.42	191.38	on floor
+50		10.2	191.6	
"	10' Ho of 1/2	10.9	190.9	
+40		9.9	193.9	
"	5' Lt of 1/2	9.8	192.0	
"	8' Rt " " - Fly Pav	8.45	193.35	
+44	3.5' Lt - Fly Power Pole			
+50		6.0	195.8	
"	6' Lt of 1/2	8.4	193.4	
2+0		4.3	197.5	
"	5' Lt of 1/2	6.9	194.9	
"	8' Rt " " - Fly Pav	5.26	196.54	
+50		3.5	198.3	
"	10' Lt of 1/2	3.5	198.3	
+55	12' Lt of 1/2 - Fly Fram House	2.58	199.22	on floor
3+0		2.2	199.6	
"	Rt of 1/2 - Fly Pav	2.10	199.70	
TP	10.37	211.73	0.44	201.56
+50		9.6	202.1	
+83	3.6' Lt of 1/2 - Fly Power Pole			
4+0		8.2	203.5	
"	8' Ho of 1/2 - Fly Pav	8.85	202.88	

April 24-97

S. S. Co.

McCoy

H. H. Co.

37

N.O. 31375

Cont Page 46

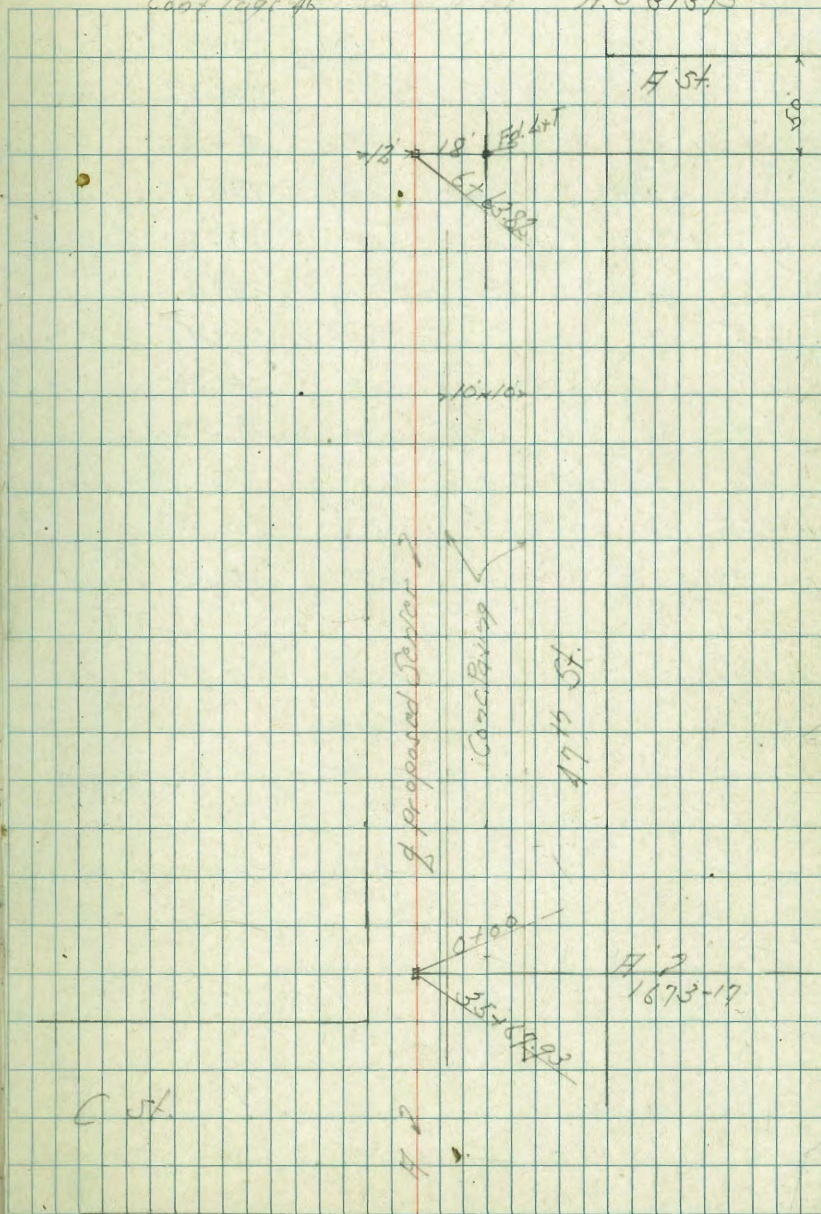



211.73

4.50		72	204.5	
+81	27 1/2 of 2 - 2 x Fly Frame House	3.06	208.67	on Floor
5.10		5.5	206.2	
"	8 1/2 of 2 - WY Pav	5.64	206.09	
+22	37 1/2 of 2 - 2 x Fly Frame House	1.66	210.27	on Floor
+50		3.9	207.8	
6.0		2.6	209.1	
"	8 1/2 of 2 - WY Pav	2.68	209.05	
+12	34 1/2 of 2 - 2 x Fly of Frame House	4.20	211.93	on Floor
+34	46 1/2 of 2 - Fly Parson Pole			
+50		1.3	210.4	
+63.82		0.94	210.79	on Floor
B.M.		1.00	210.73	2 1/2 x 7 210.54

Proposed Sewer Main for Tract  
 West of Market St. West of 47th St.

Height	Level	Page	45		
BM	9.67	130.82		121.15	2 1/2 ft Market St 1873-76
+0		H.S. Pav 79	8.5	122.3	
+23			8.2	122.6	
	7 ft of Top		7.12	123.70	
	Storm Drain M.H.		7.1	123.7	
+50				123.7	
+10			5.7	125.1	
+50			6.4	124.4	
	25 ft of Top		1.3	129.5	
	90 ft		1.4	129.4	
+0			2.8	128.0	
+50			0.5	130.3	
TP	9.60	139.97	0.45	130.37	
+0			9.4	130.6	
	70 ft of Top		0.2	139.8	
	80 ft		0.0	140.0	
+50			6.5	133.5	
+78.33	POT		4.36	135.61	on Hub
+84	6' of Top - 11/18"		9.87	130.10	Flux Line
	Conc Pipe Culvert				
+0			1.8	139.2	
TP	12.60	152.50	0.07	139.90	
+23			7.0	145.5	
+50			5.8	146.7	
	158 ft of Top		8.6	143.9	
+0			1.6	147.9	
+41	1/4" Graded Base		2.8	148.7	

Indexed  
 C.S.R.

April 30, 47  
 S. Stoen  
 McCoy  
 Allen

Mark Order 31375

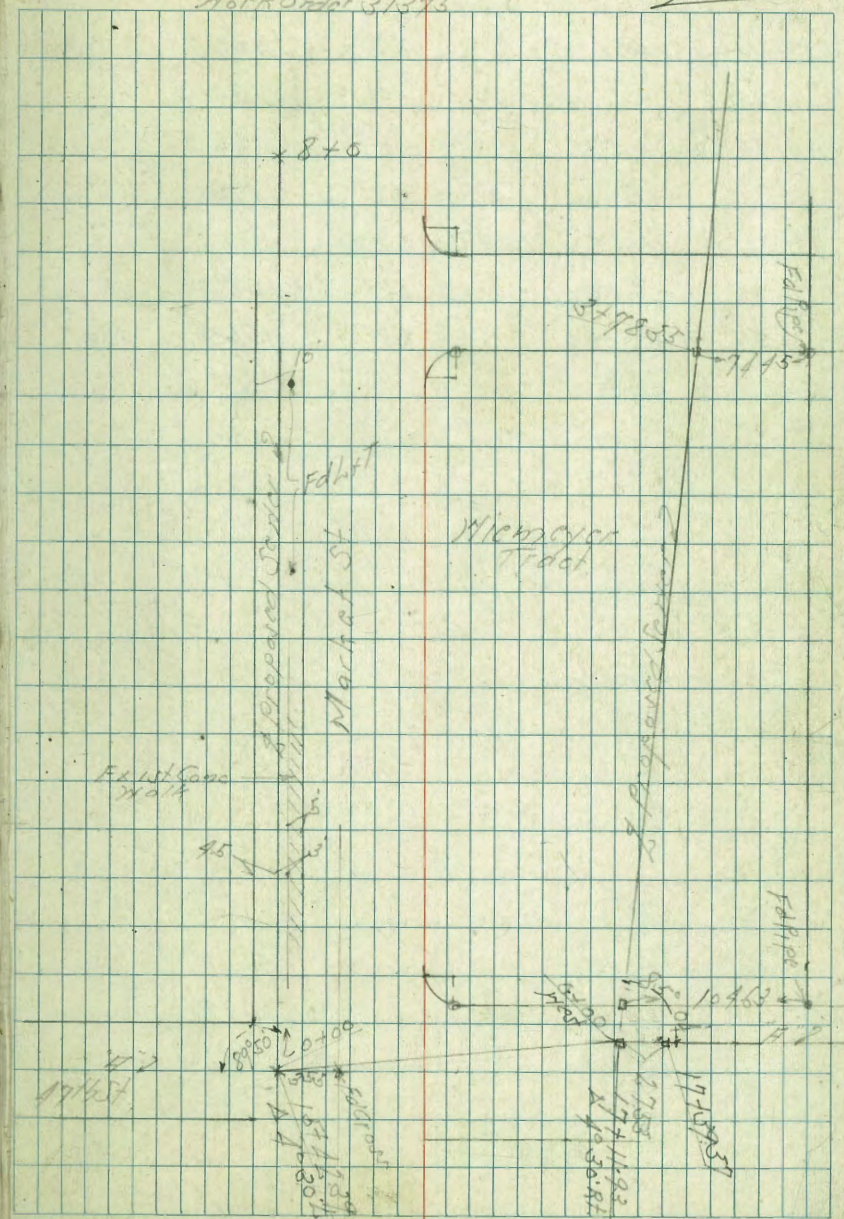

Proposed Saver 47th St.  
 At Market Line Change

	152.50		
5+41	145.41 of 1/2	67	145.8
+43		19	150.6
+84		0.0	152.5
BM		9.81	142.69
TP	7.61 159.11	1.00	151.50
6+0		6.5	152.6
+50		2.8	156.3

1st 5/16  
 Market  
 MS Drive

BM	9.73	130.88	121.15	84+7 Market 47th St
15+42	29.4	130.48	9.87	121.01
16+0			9.60	121.28
+19.5	11/4 Conc Paving		9.46	121.42
+50	on AC Pav		9.3	121.6
17+0	" " "		8.75	122.13
+11.93	1/2 30' ft		8.53	122.35 on Hill

Proposed Sewer South 4.5' line of  
Market West of 47th St.

Sketch Page 39

B71	9.73	130.88		121.15	
0+0	-15' 42" 3/4	47th St	9.87	121.01	
+15.5	-Gutter		9.94	120.94	
"	-Curb Top		9.71	124.88	
+22.8	-1/2" Hy Conc. Walk		9.19	121.69	
+50			6.8	124.1	
+70			1.9	129.0	
TP	12.95	143.63	0.20	130.68	
+50			9.5	134.1	
2+0			5.0	138.6	
"	3' Rft of 2" Hy Conc. Walk		4.94	138.69	
+50			2.5	141.1	
3+0			1.4	142.2	
TP	9.51	152.23	0.91	142.73	4 x 7 5/16" Line Marked & Drilled Page 40
+15	7 3/4" of 2" H.E. Conc. Frame & Floor on Floor		4.15	148.08	
+52	-2" 18" Conc. Cross Walk		9.78	142.75	
4+0			9.1	143.1	
"	3' Rft of 2" Hy Conc. Walk		9.02	143.14	
+50			8.8	143.4	
5+0			7.9	145.3	
+50			6.3	145.9	
+86.3	-8" Cobble Walk		4.4	147.8	
+89	1.8' H of 2" - 2" 6" Tree				
6+0			4.5	147.7	
+27	-2" 21" Conc. Cross Walk		3.08	149.15	

Indexed

C.S.K.

41

		152.23			
6+33	41' H of 2" H.E. Conc	1.77	150.46	0.27	Floor
7+3	5' 6" of 2" H.E. Conc				
7+16	-Fly 5/8" Conc	2.20	150.03		
7+66	-Fly 1/2" " "	1.72	150.51		
TP	7.39	159.28	0.34	151.89	
7+0		6.9	152.4		
+50		4.6	154.7		
8+0		2.2	157.1		

Proposed Sewer layout of 47<sup>th</sup> St.  
South of S.D.A. RR

Indexed  
C.S.R.

May 1-47  
Sisson  
McCoy  
Allen 42

Station	Description	Station	Station	Station
BM	12.54	96.17	85.63	on Chisel Cross 3790.40 47 <sup>th</sup> St 1472.15
0+0	= 3+78.07	47 <sup>th</sup> St	12.77	83.40
+15.4	= Gutter	13.00	83.17	
"	= Top Curb	12.18	83.69	
+22.7	= 1/4" Conc Walk	12.28	83.89	
+50		9.7	86.5	
+10		5.7	90.5	
"	50' Lt of 1/2	14.2	81.9	
"	100' " " "	20.0	76.2	
"	50' Rt of 1/2	0.2	96.0	
+50		1.7	94.5	
TP	11.71	107.33	0.55	95.62
2+0		9.0	98.3	
"	50' Lt of 1/2	11.7	95.6	
"	75' Lt " "	13.0	94.3	
"	100' Rt " "	5.8	101.5	
+50		6.6	100.7	
3+0		5.3	102.0	
"	100' Lt of 1/2	8.1	99.2	
"	100' Rt " "	2.0	105.3	
+50		4.7	102.6	
+10		4.7	102.6	
"	100' Lt of 1/2	8.2	99.1	
"	40' Rt " "	0.6	106.7	

11031375

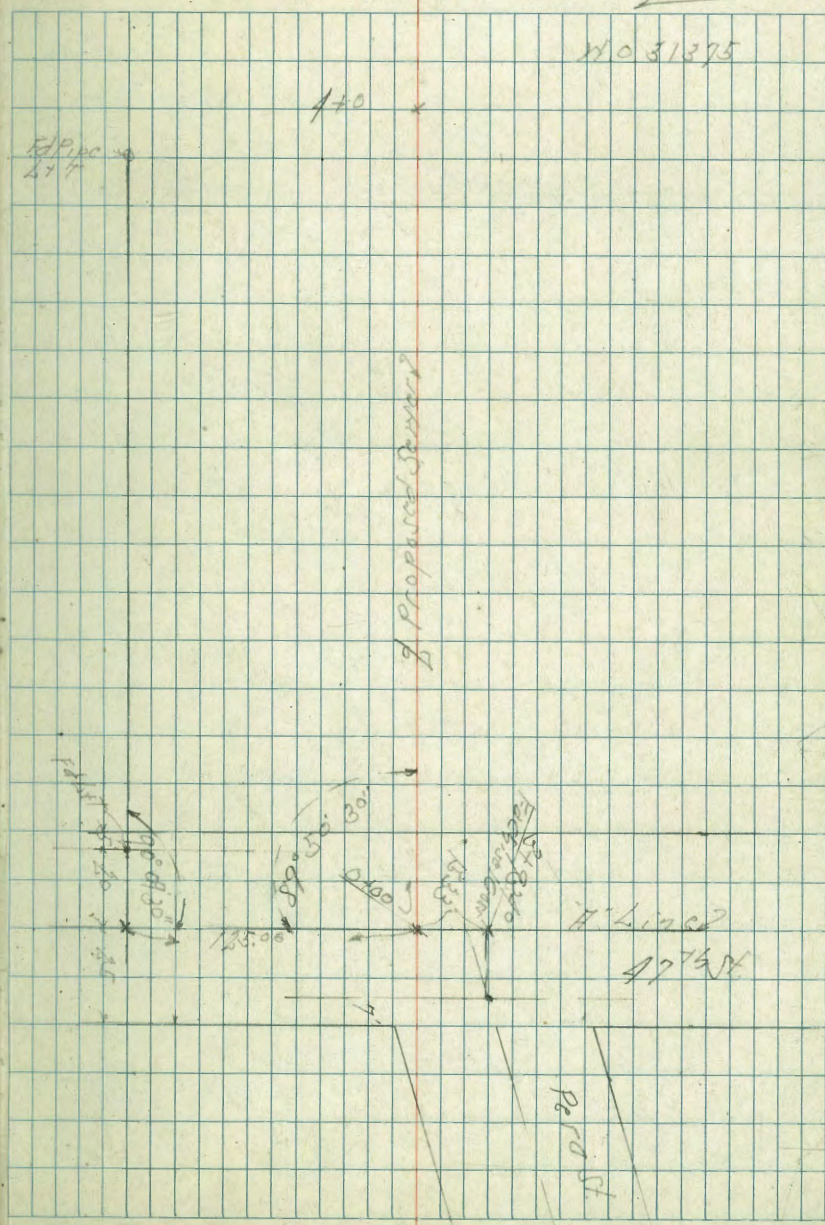

Proposed Sever Federal Boulevard Sub.  
Unit #1 + #2

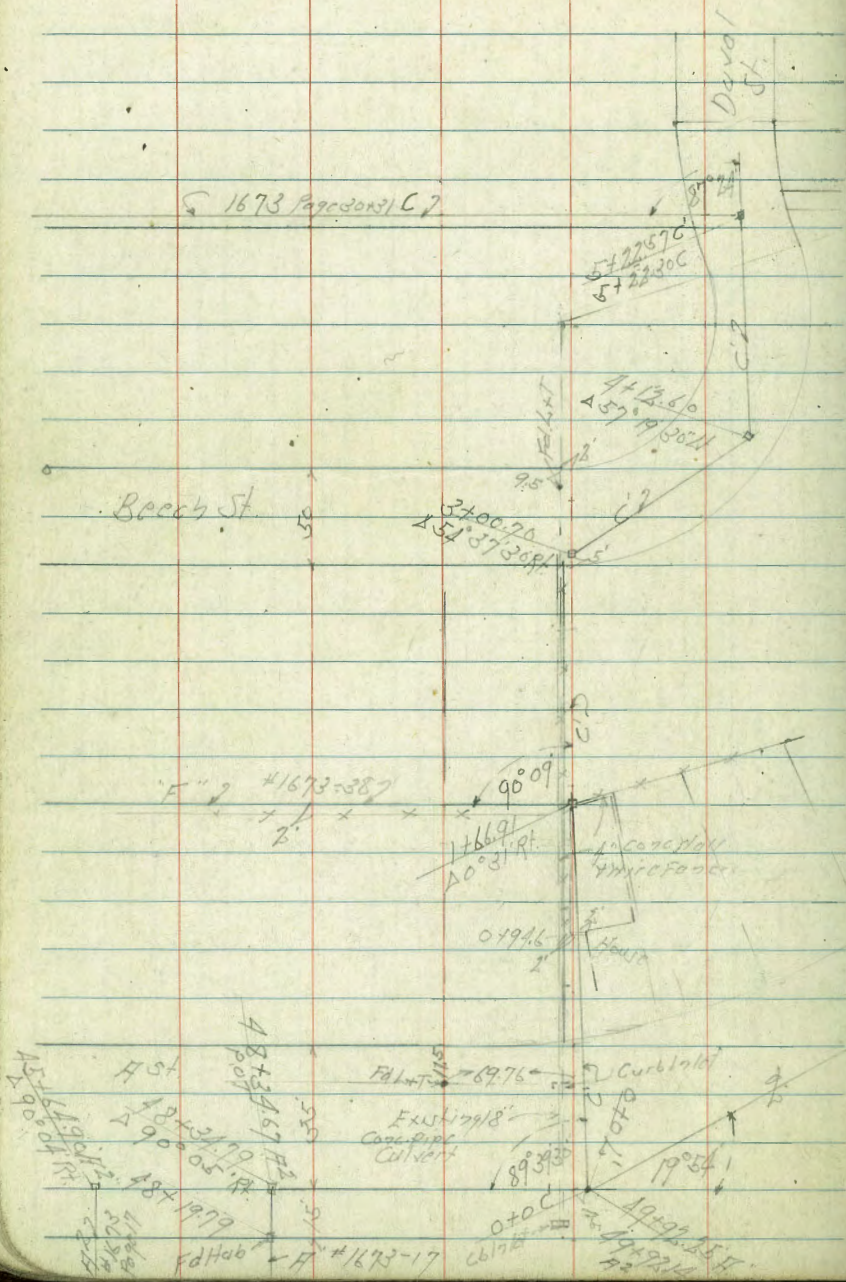

Indexed  
C.S.K.

May 5-47  
S. Swan  
McCoy  
Allen  
W.O. 21375

43

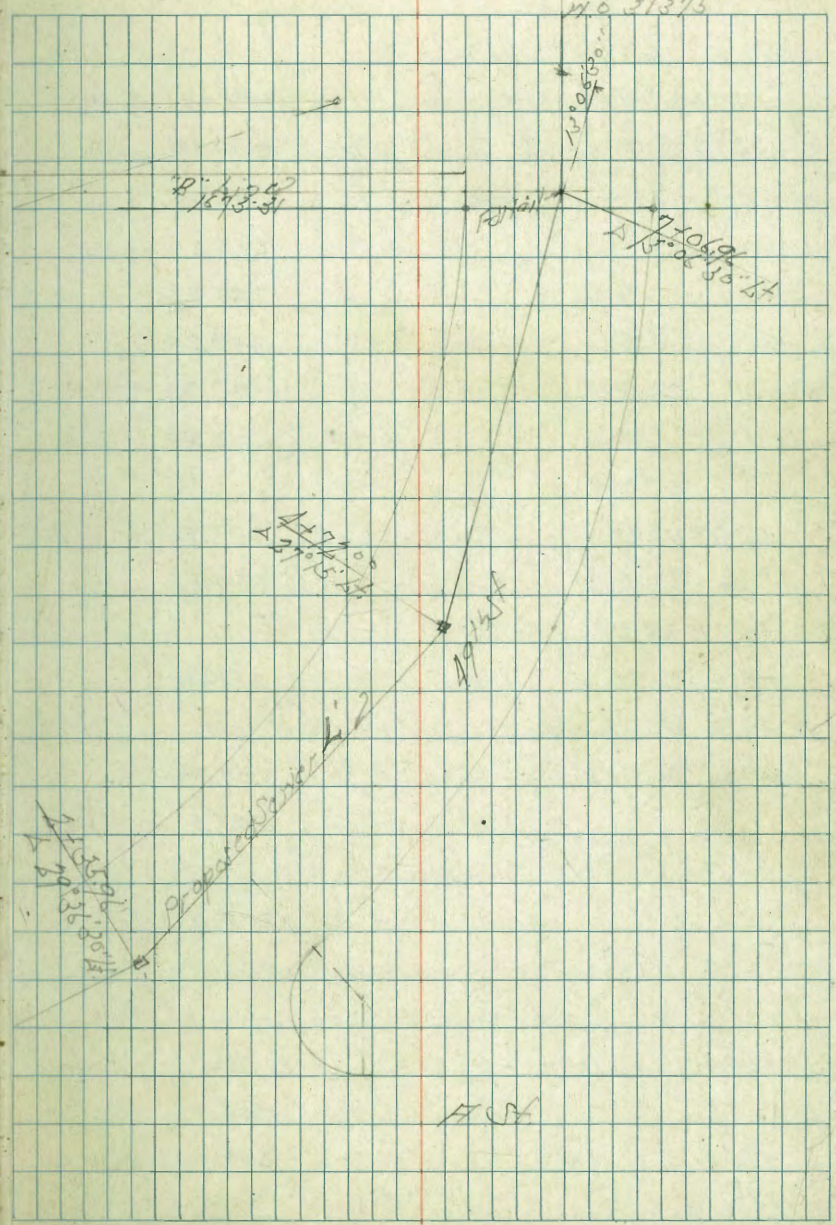

Proposed Sewer "H" Trunk in H St.  
 C Federal Blvd Sub #2

Indexed  
 c.r.k.

May 8-47  
 S. Mason  
 Mc Coy  
 565507 **44**

Sketch Page 43

BM	1.98	210.27	208.77	NE Top of H St 15' x 18' Pipe
18+19.79	- Sly Oil + Rock Pav	5.82	204.45	on Hub
134.79	A 90° x 5' Pt	5.95	204.32	on Hub
+50	07 Paving	6.20	204.07	
49+0		6.47	203.80	
+50	"	6.71	203.56	
+88.75	= R1 18" Conc Pipe	6.93	203.34	
"	7.1 Pt of 2" 1/4" 12' H	11.89	198.38	Flow Line 18" Conc Pipe
+92.25		6.94	203.33	on Hub
0+0 C'				
+25.2	2.2 Pt of 2" 1/2" 18" Pipe	10.49	199.78	Flow Line
+29	- 1/4" Ralt Type Cob	6.09	204.18	Tap
+29	3' Lt of 2" = Sly 12" Hedge			
+50		5.2	205.1	
+82	23' Lt of 2" 1/4" 12" Hedge			
+94.6	= Top of Conc Wall	2.81	207.46	
1+0		2.8	207.5	
+41	2.2 Lt of 2" = Sly 12" Hedge			
+45	1.0 Lt of 2" = Cable Dead Man			
+50		2.8	208.0	
+52.5	1.4 Lt of 2" = Fly 4" x 4" Cloth Pole			
+64	2' = 2' Banana Tree			
+64.8	1.6 Lt of 2" = Fly Tail Pole #458124H			
+65.3	= Top of Conc Wall	1.55	208.72	
+66.91	Δ 0° 31' Pt	2.20	208.07	on Hub
TP	9.29	217.36	2.20	208.07

217.36

7+0		7.8	209.6	
7+1	1.3 Lt of 2" 1/4" Wire x Sly Short Picket Fence			
7+29	33 Pt of 2" 1/4" Banana Tree x Sly 12" Hedge			
7+43	18 Lt of 2" 1/4" Sly Short Picket Fence			
+50		5.6	211.8	
2+00.70	A 54° 32' 30" Pt	4.52	212.84	on Hub
+38.5	= Sly Ralt Type Cob	4.60	212.76	
+10.5	= Scatter	4.84	212.52	
+16	07 Oil + Rock Paving	4.99	212.37	
+50	" " " "	5.63	213.73	
4+0	" " " "	2.55	214.81	
+12.60	A 57° 19' 20" Pt	2.46	214.90	on Hub
+50		1.40	215.96	
TP	6.74	223.25	0.85	216.51
5+0	07 Oil + Rock Pav	5.85	217.40	
+22.57	A	5.10	218.15	on Hub
5+22.30	"			
5+60	1.9 Pt of 2" Fly Young Berry Row			
+92	3.4 Lt of 2" = Cable Dead Man			
6+07	1.9 Pt of 2" = Sly Young Berry Row			
7+93	1.2 Pt of 2" = Small Grape Vine			
7+96	1.2 Pt " " " "			
8+11	2 Pt of 2" = 1" Peach Tree			
8+76	1.5 Lt of 2" = 1/4" Picket Fence			
" "	3.2 Lt " " = Fly " " " "			

Levels Proposed Sener Mienmeyer Tract  
North of Market West of 47th St

Sketch Page 39

BM	12.39	133.54	121.15	2 1/2 ft Market 192 1893-16
0+0	17 1/2 ft	11.17	122.37	2 1/2 ft
+20		9.4	124.1	
+50		9.1	124.4	
1+0		8.1	125.4	
+25		6.6	126.9	
+50		5.9	127.6	
"	25 ft off	6.8	126.7	
"	" 15 ft	5.4	130.1	
2+0		4.8	128.7	
+50		2.8	130.7	
JP	12.61	145.95	0.20	133.34
3+0		12.9	133.1	
"	25 ft off	12.1	133.9	
"	" 15 ft	11.7	134.3	
+26		13.4	132.6	
+50		12.5	133.5	
4+0		7.5	138.5	
+23		0.2	145.8	
JP	9.02	154.30	0.67	145.28
+50		7.6	146.7	
5+0		6.3	148.0	
+41		5.5	148.8	
+13		3.6	150.7	

Aug. 11-47  
Sisson  
McCoy  
Hillen  
La more

45

N.O. 31375

154.20

5+84	1.6	152.7
6+0	0.9	153.4
+50	+1.9	156.2



Levels Proposed Sewer 4715 St.  
H St to Federal Blvd.

BM	1040	221.04	210.64	2 1/2' LT 4715 St
6+65.82		10.36	210.68	07 Hub
7+0		9.4	211.6	
+03	3.5 Lt of 1/2			Ely Power Pole #271224
+50		8.2	212.8	
8+0		7.5	213.5	
+50		6.6	214.4	
+55	42 Lt of 1/2 = 2	3.6	217.44	From house on floor
9+0		5.2	215.8	
+14	4 Lt of 1/2 = Ely Power Pole			#177219
+50		3.9	217.1	
10+0		3.4	217.6	
"	50' Lt of 1/2	4.2	216.8	Ground
+50		2.3	218.7	
11+0		1.2	219.8	
"	50' Lt of 1/2	1.6	219.4	Ground
TP	10.21	231.10	0.15	220.89
+50		9.6	221.5	
+64	4.4 Lt of 1/2 = Ely Power Pole			#177220
12+0		8.0	223.1	
"	50' Lt of 1/2	2.7	222.4	
+50		6.8	224.3	
13+0		6.3	224.8	
"	50' Lt of 1/2	6.8	224.3	
+52	2.5 Lt of 1/2 = Ely Power Pole			#263888

Aug 11-47  
Sisco  
McCoy  
Hill  
LaMore

46

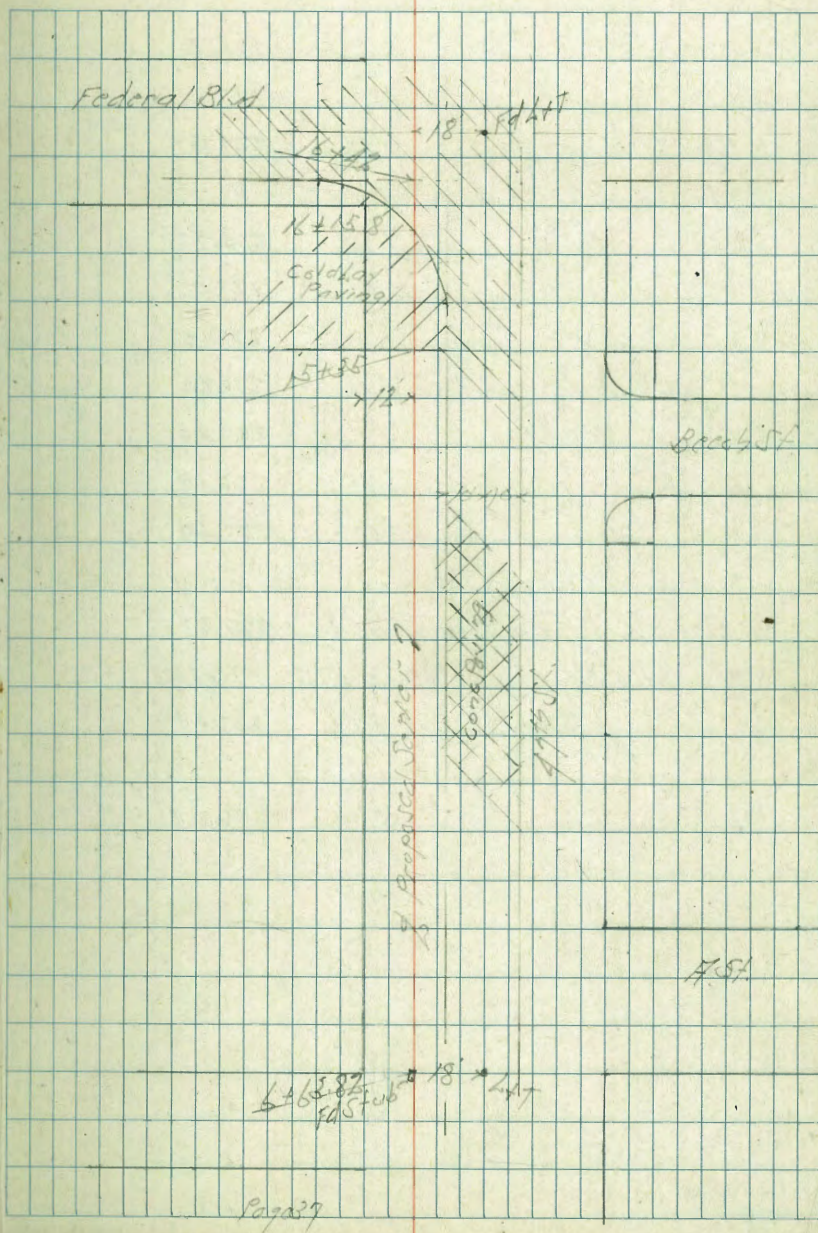

231.10

137.50		5.1	226.0	
147.0		4.0	227.1	
+0.2	2 1/2 Lt of 7/8 - E	3.43	227.57	Stucco Bldg on Floor
+20	4 1/2 Lt of 7/8 - Ely Parker Pole # 177231			
+50		4.2	226.9	
157.0		4.1	227.0	
+35	5/8 90 Paving	3.95	227.15	
"	4 1/2 Lt of 7/8 - N Floor	4.90	226.20	Repair Shop on Floor
+50	on #6 Pav	3.90	227.20	
+86	4 1/2 Lt of 7/8 - N Floor	4.91	226.19	Gas Station on Floor
167.0		7.50	227.60	
"	2.5 8 1/2 x 11 1/2 NW Cor 5 x 2 Gas & Elec Manhole			
+15.8	5/8 Conc Paving	3.43	227.67	
"	6 1/2 Lt of 7/8 - Ely Parker Pole # 177848			
+43	5/8 Conc Pav Exposed on Federal Blvd	3.61	227.49	
B.M.		3.05	228.05	2 1/2 Federal 4 1/2 228.05

Levels Proposed Section H<sup>2</sup> Line  
East of 47<sup>th</sup> St & South of H<sup>2</sup> St

BM	11.11	201.55	190.44	214.15
38+85.93	± 90° 04' 41"	8.28	193.27	201.55
39+0		7.3	194.3	201.55
+50		6.6	195.0	201.55
40+0		4.6	197.0	201.55
+50		3.9	197.7	201.55
41+0		2.1	199.5	201.55
"	50 1/2' off	2.4	199.2	201.55
+50		0.3	201.3	201.55
TP	12.80	214.15	0.20	201.55
42+0		10.9	203.3	201.55
+50		9.0	205.2	201.55
43+0		7.1	207.1	201.55
"	50 1/2' off	9.3	204.9	201.55
+50		5.8	208.4	201.55
44+0		4.1	210.1	201.55
+50		3.5	210.7	201.55
45+0		3.9	210.3	201.55
"	50 1/2' off	4.1	210.1	201.55
+50	5 1/4' off Rock Pav	4.84	209.31	201.55
+64.90	± 90° 04' 41"	4.60	209.55	201.55
46+0	0.2' off Rock Pav	4.87	209.28	201.55
+50	" " " "	5.67	208.48	201.55
47+0	" " " "	6.88	207.27	201.55
+50	" " " "	8.29	205.86	201.55

H 0 31375

Aug 12 47  
Sisson  
McCoy  
Filio  
Lamoree

48

TP	2.26	209.12	8.29	205.86
48+0	0.2' Rock Pav	209.12	4.25	204.87
+34.67	± 48° 31' 49.7"	4.77	204.35	0.2' Hub
+50	0.2' Rock Pav	5.03	204.09	
49+0	" " "	5.31	203.81	
+50	" " "	5.55	203.57	
+92.11		5.79	203.33	0.2' Hub
BM		0.82	208.30	0.2' Hub

Levels Proposed Sewer 49<sup>th</sup> St.  
2" Line North of H St.

Alignment & Sketch Page 42

BM	0.82	20911	30829	NE Top of Hy H + 49 <sup>th</sup> St
0+0	-49+92.1145"	5.79	203.32	
+50		5.06	204.05	
+10		4.32	204.78	
+150		4.11	205.00	
2+0		3.61	205.50	
+35.96	$\Delta 29^{\circ}36'30"$	3.51	205.60	on Hill
+50		3.58	205.53	
3+0		3.64	205.47	
TP	6.31	211.82	3.60	205.51
+50		6.13	205.69	
4+0		5.64	205.98	
+50		5.26	206.56	
+72.00	$\Delta 27^{\circ}15'61"$	5.12	206.70	on Hill
5+0		5.21	206.61	
+50		5.41	206.41	
6+0		5.34	206.48	
+50		5.22	206.60	
7+0		4.64	207.18	
+06.96 = 0+0 B"		4.54	207.28	on Hill

285 50%

37<sup>th</sup> - 80'

H.C. Pave

St

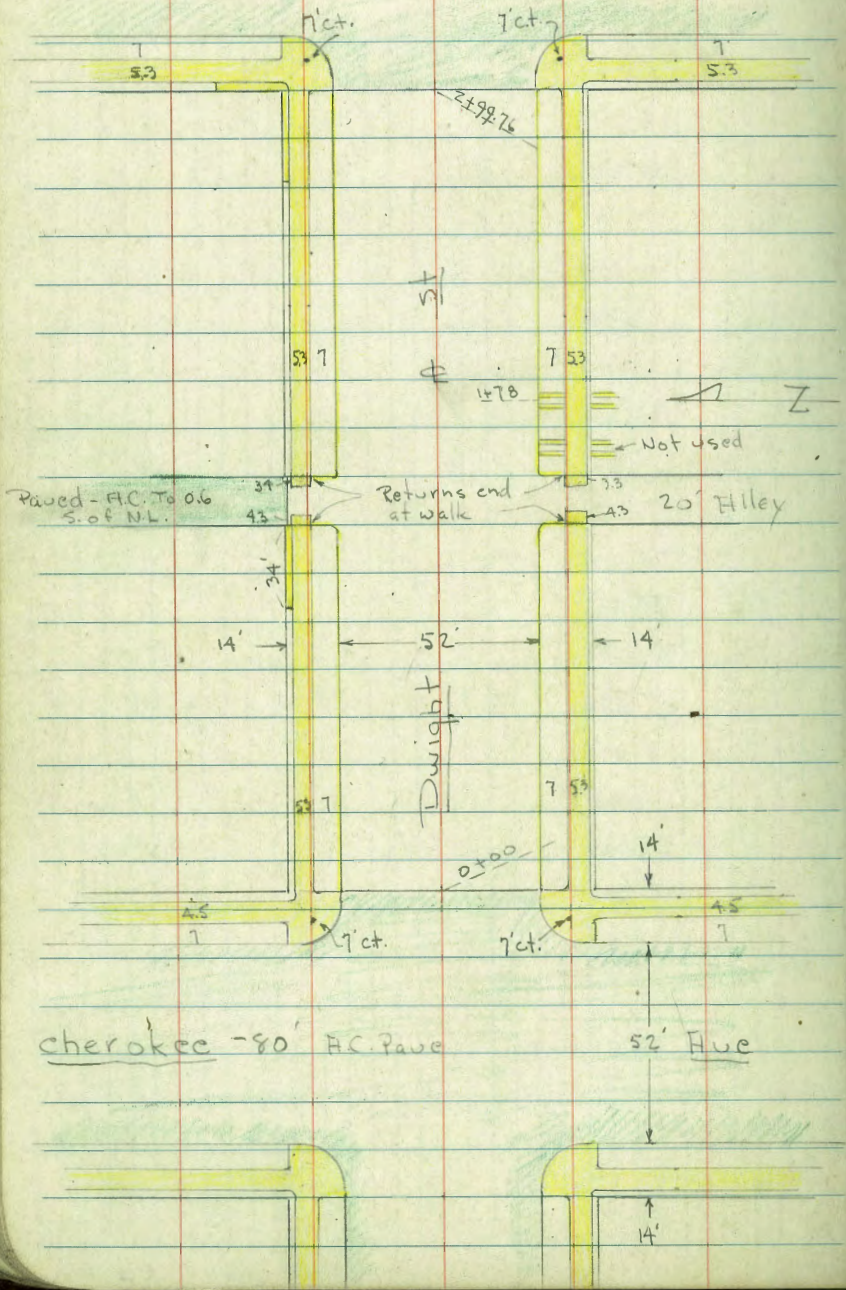

Fd Hub - on Park line  
No Tack

200'

51'

50

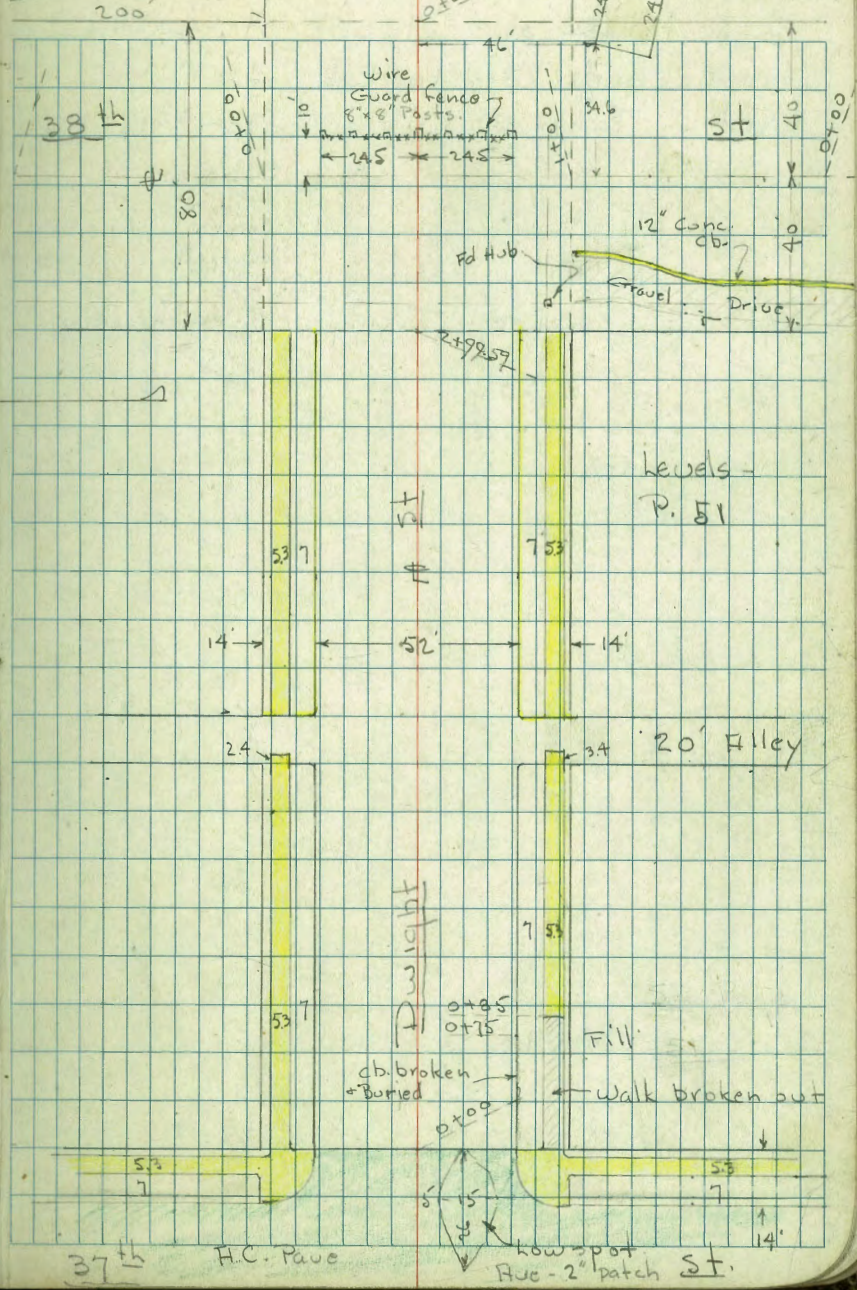



Rods around Returns at N.E. t

S.E. Cor. Dwight + Cherokee - Paired

333.43 - P 51

N.E. Ret. - 24' around - 4 parts - 6' each

Beq - N.L. Dwight + E. cb. <sup>Cherokee</sup> 4.50

T = Top

5.11

g = gut.

6 S. 4.53

T

5.15

g

6" =  $\Phi$  4.51

T

5.10

g

6 4.43

T

5.07

g

6" = end = E.L. Cherokee 4.51

T

5.10

g

Ret. cracked - in fair Cond.

S.E. Ret. - 24' around - 4 - 6'

Beq. E.L. Cherokee 5.13

T

5.72

g

6 W 5.00

T

5.67

g

6" =  $\Phi$  4.98

T

5.69

g

6" - 5.08

T

5.68

g

6' = end = S.L. Dwight 5.14

T

+ E. cb. Cherokee 5.81

g





2+44 = 9' Conc. Dr. on Lt.

2+00 = 10' Conc. Dr. on Lt.

1+78 = # of 6 S Dr. on Rt. - 2- 22' Conc. strips  
cb. not cut for Dr. - using boards against cb.

1+60 = E.L. Alley

1+56.7 = end of walk on Rt.

1+56.6 = end of walk on Lt.

1+50 = # Alley pave on Lt.

1+44.3 = end of walk - Both sides

1+40 = W.L. 20' Alley - Ret. on Rt. in poor cond.

324.53	324.55	324.37	324.19	323.95	323.7	322.5	322.1	321.8	321.1	320.89	320.2
2.48	2.46	2.6	2.5	2.6	2.6	3.0	3.0	2.0	2.0	2.0	2.0
40	38.3	38.3	38.3	38.3	38.3	38.3	38.3	38.3	38.3	38.3	38.3
pave	walk	walk	Top	Ret.	Ret.	Ret.	Ret.	Ret.	Ret.	Ret.	Ret.
end	Ret.	Ret.	Ret.	Ret.	Ret.	Ret.	Ret.	Ret.	Ret.	Ret.	Ret.
2.6	2.6	2.6	2.6	2.6	2.6	2.6	2.6	2.6	2.6	2.6	2.6
39.4	39.4	39.4	39.4	39.4	39.4	39.4	39.4	39.4	39.4	39.4	39.4
edge	edge	edge	edge	edge	edge	edge	edge	edge	edge	edge	edge
Pave	Pave	Pave	Pave	Pave	Pave	Pave	Pave	Pave	Pave	Pave	Pave
22.4	22.4	22.4	22.4	22.4	22.4	22.4	22.4	22.4	22.4	22.4	22.4
end	end	end	end	end	end	end	end	end	end	end	end
1.86	1.9	1.9	1.9	1.9	1.9	1.9	1.9	1.9	1.9	1.9	1.9
40	40	40	40	40	40	40	40	40	40	40	40
Top	Top	Top	Top	Top	Top	Top	Top	Top	Top	Top	Top
Con.	Con.	Con.	Con.	Con.	Con.	Con.	Con.	Con.	Con.	Con.	Con.
Ret.	Ret.	Ret.	Ret.	Ret.	Ret.	Ret.	Ret.	Ret.	Ret.	Ret.	Ret.
wall	wall	wall	wall	wall	wall	wall	wall	wall	wall	wall	wall
327.01	327.01	327.01	327.01	327.01	327.01	327.01	327.01	327.01	327.01	327.01	327.01

40' E = #

27' E

14' E = w. cb.

2+99.76 = W.L. 37<sup>th</sup> = edge of A.C. pave

T.P. 4.92 324.27 7.66 319.35

2+75

2+57 = # 1d Conc. Dr. on ht.

2+50

4.26 40	4.32 26	4.36 13	4.48 13	4.76 13	4.73 26	4.90 26	4.90 26
319.87	319.87	319.87	319.70	319.70	319.70	319.70	319.37
4.40 40	4.47 26	4.47 13	4.51 13	4.79 13	4.90 26	4.90 26	4.90 26
4.32 40	4.80 40	4.96 26	5.02 13	5.16 13	5.26 13	5.34 26	5.30 40
319.74	319.47	319.67	319.66	319.97	319.97	319.07	319.61
4.32 40	4.80 40	4.60 13	4.61 13	4.80 13	4.80 13	4.80 13	4.80 13
320.74	320.1	320.9	324.27	320.2	319.8	320.25	319.61
320.74	320.1	320.9	320.5	320.2	319.8	320.25	319.61
321.40	320.64	321.2	321.3	320.9	320.4	321.23	321.23
321.40	320.64	321.2	321.3	320.9	320.4	321.23	321.23
327.01	327.01	327.01	327.01	327.01	327.01	327.01	327.01

Cont. on P. 59

0+75 - end broken cb. on Rt.

0+72 -  $\pm$  9' Conc. Dr. on Lt.

0+62 -  $\pm$  9' Conc. Dr. on Lt.

0+50

0+25

0+06 - 27.9 Rt. =  $\pm$  F.H.

curb and walk on Rt. broken down + buried ahead.  
80' E. = E.L. 37<sup>th</sup> = edge of A.C. Pav. - 0+00

66' E. = E. cb.

53' E.

Lt.

#

Rt. 56

5.44	5.8		5.65	5.4	5.7	6.2	5.96	5.81	5.7
26	26		13		13	26	26	33	40
Top	gut					gut	Top	on broken	walk

	5.18		5.94						
	23		26						
	walk		Dr.						

5.03	5.80								
33	26								
walk	Dr.								

5.23	5.8	5.2	5.1	5.5	5.8	6.56	5.6	5.3
26.1	26.1	13		13	25	26	27	40
Top	gut.					Top		
						broken cb.		

5.07	5.6	5.0	5.1		5.3	5.8	6.62	5.2	5.2
26.1	26.1	13			13	25	26	27	40
Top	gut.						Top	broken	
							cb.		

4.81	5.32	4.99	4.98	5.39	5.75	5.30		
26	26	13		13	25.9	25.9		
Top	gut				gut	Top	end Ret.	

4.82	5.34	5.35	5.32	5.49	5.76	5.79	5.96	5.42
40	40	26	13		13	26	40	40
Top	gut						gut	Top

4.52	4.61	4.70	4.85	5.05	4.95	5.12		
40	26	13		13	26	40		

324.27

324.27 - P. 56

Rods around Returns at Dwight +  
37<sup>th</sup>

N.W. Ret. = 24' around - 4-6'

Beg. W.L. 37<sup>th</sup> 4.33 T

4.80 9

6' E. 4.42 T

4.83 9

6' = E 4.44 T

4.88 9

6" 4.39 T

4.82 9

6' = end = N.L. Dwight 4.32 T

4.80 9

Ret. in fair Cond.

N.E. Ret. - 24' around - 4-6' each

Beg. N.L. Dwight 4.82 T

5.34 9

6 S. 4.85 T

5.37 9

6' = E 4.84 T

5.35 9

6" = 4.80 T

5.24 9

6' = end = E.L. 37<sup>th</sup> 4.81 T

5.32 9

Ret. in fair Cond.

324.27

57

S.E. Ret. - 24' around - 4-6'

Beg. E.L. 37<sup>th</sup> 5.30 T

5.75 9

6' W 5.31 T

5.68 9

6' = E 5.36 T

5.78 9

6" 5.42 T

5.84 9

6' = end = S.L. Dwight 5.42 T

5.96 9

Ret. in fair Cond.

S.W. Ret. - 24' around - 4-6'

Beg. S.L. Dwight 4.64 T

5.30 9

6' N 4.82 T

5.28 9

6' = E 4.71 T

5.29 9

6" 4.72 T

5.18 9

6' = end = W.L. 37<sup>th</sup> 4.66 T

5.20 9

Curb humped up at S. end of Ret

Rest in fair Cond.

Sections on 37<sup>th</sup> - 100' Both ways  
from Prop lines of Dwight.

1+00 - end.  
curb on Lt. sunk

0+50

0+25

0+00 = N.L. Dwight.

1+00 = S.L. Dwight.

0+75 - cb. on Rt. - sunk with fill

0+50

0+00 = 100' S. of S.L. Dwight

Indexed  
C.R.N

Lt. = W. R

Rt. = ~~58~~ 58

2.86 26 Top	3.15 26 gut.	2.50 13	2.23	2.64 13	3.33 26 gut.	2.70 26 Top
3.62 26 Top	4.10 26 gut.	3.57 13	3.36	3.60 13	4.37 26 gut.	3.76 26 Top
3.92 26 Top	4.56 26 gut.	4.02 13	3.83	4.10 13	4.86 26 gut.	4.25 26 Top
4.32 26 Top	4.80 26 gut.	4.40 13	4.26	4.52 13	5.34 26 gut.	4.82 26 Top
4.64 26 Top	5.30 26 gut.	4.95 13	4.90	5.2 13	5.96 26 gut.	5.42 26 Top
5.13 26 Top	5.85 26 gut.	5.42 13	5.39	5.65 13	6.52 26 gut.	6.05 26 Top
5.60 26 Top	6.35 26 gut.	5.84 13	5.79	6.04 13	6.91 26 gut.	6.49 26 Top
6.59 26 Top	7.26 26 gut.	6.76 13	6.56	6.92 13	7.60 26 gut.	7.19 26 Top
324.27 - P. 56						

Cont. from P. 56

2+00

1+71 - ± 18' Conc. Dr. on Rt.

1+60 = EL. Alley

1+50

1+43.4 - end of walk on Rt.

1+42.4 - end of walk on Lt.

Both sides

1+40 = W.L. 20' Alley - 2' Rad. Ret - broken - on

1+25 = Brk. in cb. on Lt.

1+00

0+85 = end Broken walk on Rt.

Lt.

#

Rt. 59

	6.89 26 Top	7.6 26 gut	7.2 13	7.2			7.7 13	8.2 25.8 gut	7.50 25.8 Top
							7.69 25.9 Dr	6.92 33 walk	
45/15	6.20 40 Top	6.32 26 Top	6.9 26 gut	6.6 13	6.6	7.0 13	7.5 26 gut	6.99 26 3' Rad.	6.60 40 Top
	5.5 40	6.1 33	6.5 26	6.5 13	6.4		6.8 13	7.2 26	7.0 40
								6.72 33 walk	6.57 38.3
	5.88 38.3		6.06 33 walk						
	5.8 40	5.81 38.3 walk	5.97 33 end Ret.	6.06 26.1 Top	6.5 26.1 gut	6.4 13	6.3	6.6 13 gut	7.1 26 Top
	5.76 26.1 Top							6.62 26 2' Rad.	6.40 33 end Ret.
								4.25 38.3 walk	6.1 40
	5.64 26.1 Top	6.3 26.1 gut	5.9 13	5.7		6.1 13		6.5 26 gut	6.10 26 Top
									6.02 33 walk
								5.89 33 walk	5.81 38.3

ck + Lis

324.77

53' E - 27.1' Rt. =  $\Phi$  Guy Pole

45' E =  $\Phi$

27' E

14' E = W. cb. line

sides

2+99.59 = W.L. 38<sup>th</sup> - end of cb. + walk - both

T.P. 2.27 318.37 8.17 316.10

2+50

2+05 -  $\Phi$  11 Conc. Dr. on Lt.

Lt.

$\Phi$

Rt.

60

2.7	4.0	4.1	4.2	4.7	8.6	11.7	11.9
4.0	2.6	1.3		1.3	2.6	3.2	4.0

2.9	3.7	3.9	3.5	4.0	4.4	5.5	9.2
4.0	2.6	1.3		1.3	2.0	2.6	4.0

3.3	3.7	3.8	3.7	3.8	4.0	4.2
4.0	2.6	1.3		1.3	2.6	4.0

3.3	3.6	3.5	3.5	3.8	3.8	3.9
4.0	2.6	1.3		1.3	2.6	4.0

2.08	2.22	2.28	3.5	3.2	3.2	3.5	3.9	3.34	3.21	3.05
38.3	3.3	2.6	2.6	1.3		1.3	2.6	2.6	3.3	38.7
Cor. walk		Top	gut.				gut.	Top		Cor. walk
		end cb.						end cb.		

318.37

7.55	8.3	8.0	8.1	8.5	9.2	8.42
2.6	2.6	1.3		1.3	2.59	2.59
Top	gut.				gut.	Top

6.83	7.61
3.3	2.59
walk	Dr.

324.77 (?)

Lt.

=

Rt.

61  
61.

0+50 = end - To show profile

24.0	28.3	31.2	35.6	37.2	38.8	39.6
40	26	13		13	26	40

0+20

14.1	15.5	17.2	19.5	21.1	24.6	23.2
40	26	13		13	26	40

80' E = EL. 38<sup>th</sup> = 0+00 ahead.

See sketch for House loc.

10.1	10.7	10.5	12.4	14.5	16.5	16.9	18.6	18.3	17.05
40	26	13		13	26	35	40	47	47
									ground floor House

66' E = E cb. Line

6.1	5.2	4.7	5.9	9.7	13.2	15.6	15.2
40	26	13		13	26	30	40

318.37 (2)



Indexed  
C.S.R.

Lt.

±

Rt. 62

X-Sect. of 38<sup>th</sup> from 100's. of S.L.

Dwight to

0+25 +27  
40

0+00 = N.L. Dwight

See P. 60 for Int.

1+00 = S.L. Dwight

0+99.4 - 19.7 Lt = end. Ely Conc. cb. - 11' Dr.

0+75 - 22.6 = Ely. Conc. cb.

0+50 - 26 Lt = Ely. Conc. cb. 26  
40

0+25 - 27.4 Lt = Ely. Conc. cb. - 9' Dr.

0+23 - 35.4 Rt = ± 18" Euc. Tree

9' Gravel Dr. to House

30.7 Lt = Ely. of 1' Conc curb on E side of

0+00 = 100's. of S.L. Dwight

105	10.5	1.3	1.4	1.0	1.3	0.4	5.2	7.7	10.1
37	34	28	26	13		13	26	40	55

2.1	3.3	3.3	2.9	2.7	6.1	10.1
40	26	13		13	26	40

3.4	3.9	4.2	9.2	11.9	15.2	18.6
46	26	13		13	26	40

38.1  
19.7  
Top conc.

5.2	6.4	6.22	9.4	12.8	15.1	19.0	21.6
40	35	22.6	13		13	26	40

edge Dr. Top conc.

9.3	9.16	13.2	16.0	19.0	22.1	25.7
37	26	13		13	26	40

Top conc.

11.56  
27.4  
Top conc.

14.1	13.46	13.6	15.4	19.1	22.1	25.3	29.3	33.0
40	30.7	30	26	13		13	26	40

in Dr. Top conc. 318.37 - P.C. 1

check starting B.M.	3.41	320.00	319.99
T.P.	5.87	322.41	317.54

1+50 = end (for Profile)

1+25

1+00

0+75

0+50

T.P.	9.01	326.80	0.58	317.79
------	------	--------	------	--------

0.8	1.0	2.1	2.0	2.0	2.3		2.1	3.0	4.6	6.9
40	33	30	26	13			13	26	40	55

1.7	1.9	2.9	3.0	3.1	3.3	2.6	3.2	4.9	6.9	9.2
40	33	30	26	13		8	13	26	40	55

2.5	2.8	4.3	4.3	4.3	4.6		4.1	4.4	5.5	6.7	9.1	11.3
40	33	29	26	13			7	13	16	26	40	55

3.6	4.4	4.6	5.9	5.9	5.6	6.3	5.3	5.8	7.2	9.1	11.7	14.5
40	38	32	27	26	13		7	13	17	26	40	55

4.9	6.2	6.1	7.9	7.8	7.3	7.7		7.5	10.1	11.3	13.6	16.1
40	37	33	28	26	13			13	18	26	40	55

326.80

Sect. City lot.

12-6-47

7.0

INDEXED

W.K.  
SEP 21 1949

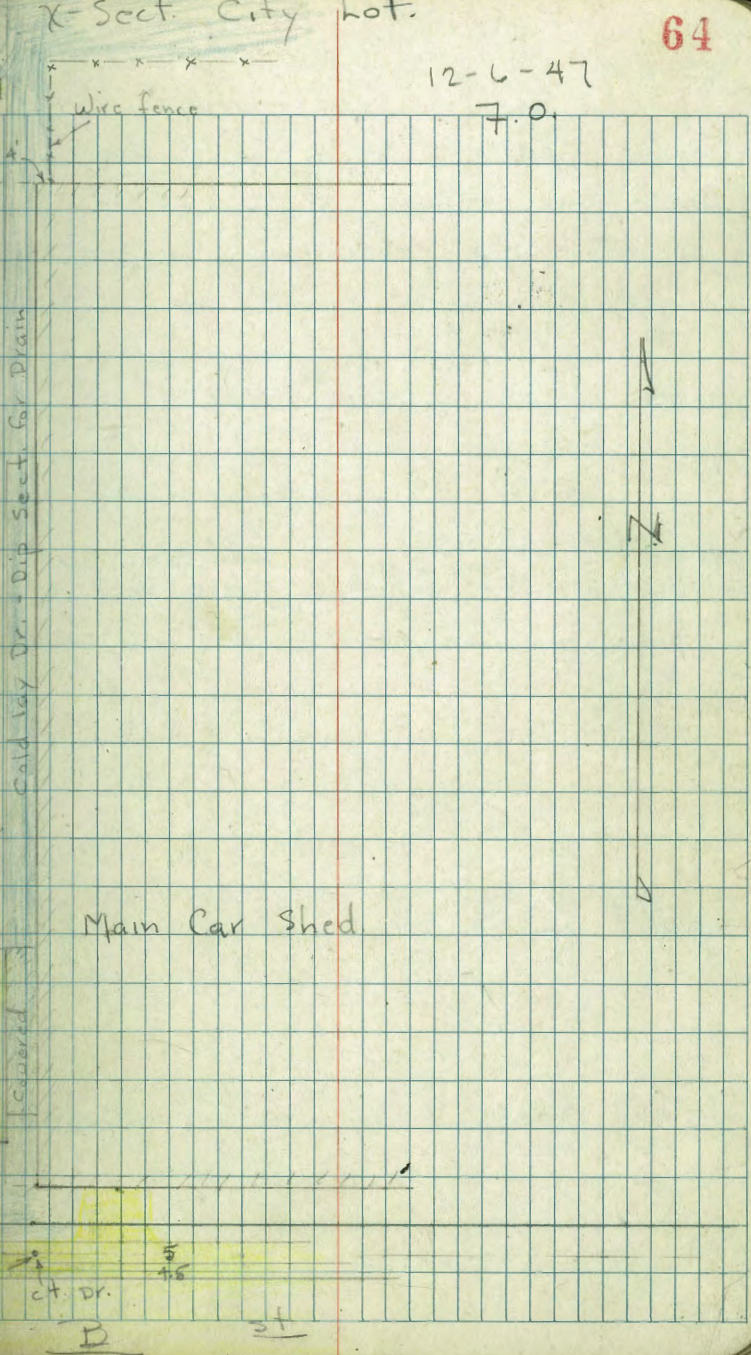
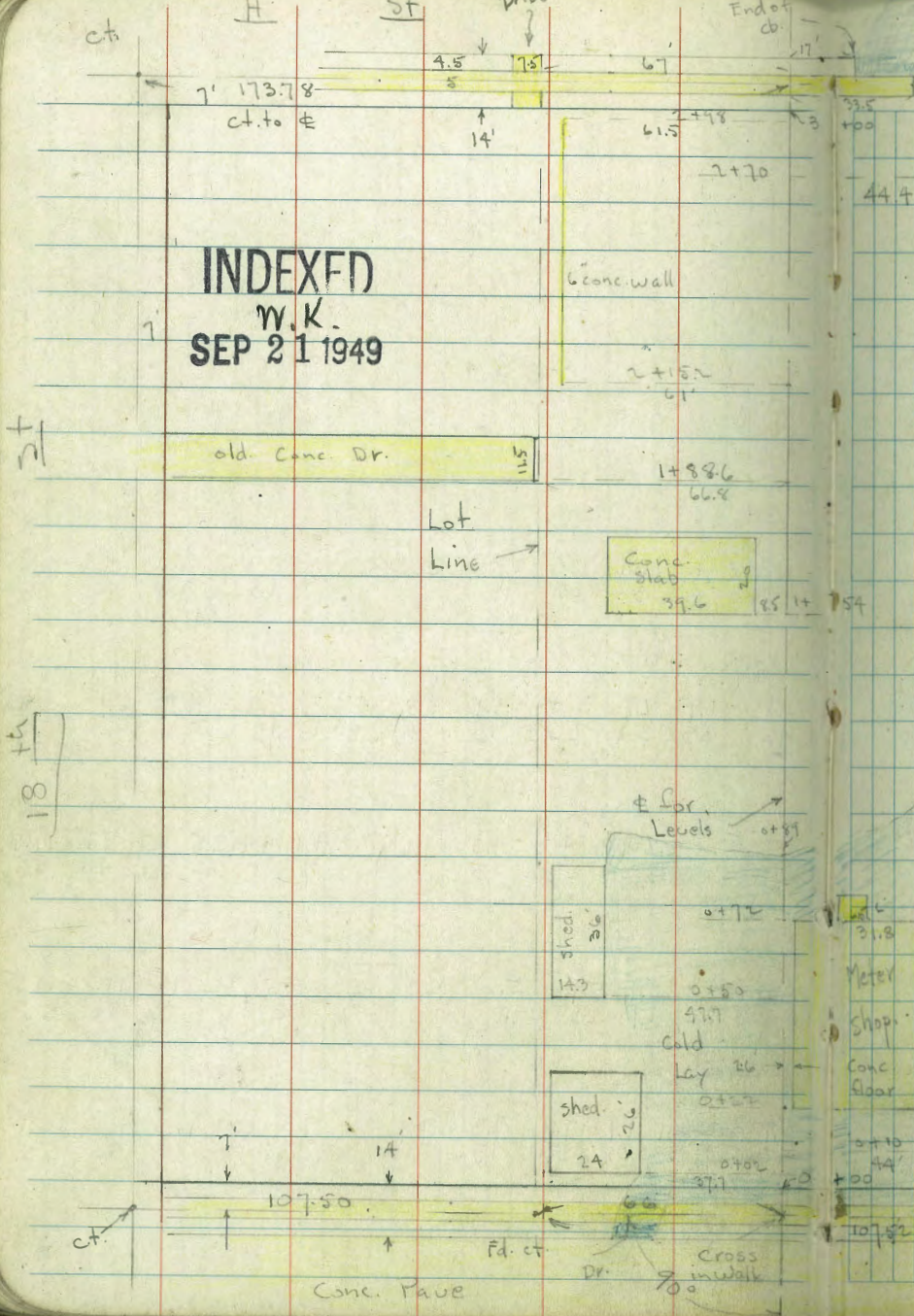

1/2

18

N

Main Car Shed

D St

Levels on City Lot - W. of Main  
 Car Shed - Bet. A + B sts.  
 Base line =  $\perp$  - at 90° to N.L. of  
 B st. - See sketch.

0+45

T.P. 5.78 74.09 0.65 68.31

0+22 - 26 Rt. = Cor. Parking Meter shed

0+10 - 44 Rt. = Cor. Main Car shed - Conc. floor

0+00 = N.L. B st

0-14 = N. cb. B. st.

2.44 68.96

66.52  
 Mon. in Door  
 at shed.

Lt = W  $\perp$  = Base Line Rt. = 65

65.87	65.19	65.10	65.0	64.79	65.09
8.2	8.9	9.0	9.1	9.3	9.0
66	44	25	15		2.6
	edge CL				along shed.

74.09

65.46	63.28	64.76	64.46	64.06	64.36	64.67	64.06	63.96	63.16	63.56
3.5	0.68	4.2	4.8	4.9	4.6	4.29	4.9	5.1	5.8	5.4
66	37.7	34.7	15		2.6	2.6	15	34	39	44
	floor shed.	edge CL				Conc. floor	Cor Bldg.			

62.16  
 1.26  
 44  
 floor

(67.25)  
 3.50  
 Grade 63.75

65.66	64.86	64.24	63.86	63.46	63.16	62.86	63.06	63.53
3.3	4.1	4.7	5.1	5.5	5.8	6.1	5.9	5.43
66	37	15		10	34	39	44	44
	edge of Cold lay				edge CL Dr. - also Drain	edge CL	gut Top	Top cb.

64.85	65.4	63.93	64.52	63.65	63.0	63.02	62.4	62.23	61.85
4.1	3.46	5.03	4.4	5.3	5.97	5.94	6.55	6.73	7.12
66	66	35	35	Top	gut	30	30	44	70
	gut Top	gut Top		E edge of Dr.		edge of Drive to shed.		in Dr.	

385 50%

1+95

1+74 = N side Conc. Slab.

T.P 10.87 81.72 324 70.85

1+54 - 8.5 Lt. = Cov. Conc. Slab. - floor of old gran.

1+35

1+00

0+86 - 477 Rt. = Cor. shed.

0+72

72.9	71.49	70.82	70.72	70.62		70.02	67.12	66.72	67.32
8.87	10.33	10.9	11.0	11.1		11.7	14.6	15.0	14.4
76.8	66.8	40	20			15	34	39	44
end Conc		Dr.							

71.22	70.70	70.32	70.67	69.92	69.72	68.92	66.82	65.32	65.82
10.5	11.02	11.4	11.05	11.8	12.0	12.8	14.9	15.4	14.9
66	48.1	20	8.5	8.5		15	34	39	44
Cov. + dirt		Cov.		ground					
Conc.		Conc.							

81.72

70.99	70.49	69.69	70.88	69.79	69.69	67.89	66.29	65.99	66.39
2.1	3.6	4.4	3.2	4.3	4.4	6.2	7.7	8.1	7.7
66	48.1	20	8.5	8.5		10	34	39	44
ground		Top		ground					
at Cor.		Conc.							

69.29	68.59	67.59	66.89	66.29	66.19	65.79	65.39	65.89
4.7	5.5	6.5	7.2	7.8	7.9	8.3	8.6	8.2
66	60	40	20		20	34	39	44

69.39	66.39	66.49	66.09	65.59	65.59	66.49	65.29	64.79	65.29
4.7	7.2	7.6	8.0	8.4	8.5	7.6	8.8	9.3	8.8
66	60	40	20		25	28	31	39	44

Top  
CL. vol

69.19  
4.90  
4.77  
floor

69.19	66.59	66.09	65.89	65.79	65.29	66.19	65.59	65.66	64.59
4.9	7.5	8.0	8.4	8.3	8.8	7.9	8.50	8.43	9.5
66	62	44	25	15		26	11.4	17.9	34
edge						Cor. Bldg		CL Drain	
CL						Conc. Slab		6x6.5	

74.09

Levels - checked back to starting B.M.

2+04.5 = 33.5 Rt. = End Conc. walk

2+14.2 = S. cb. H st.

2+12.6 = 9.5 Rt. =  $\Phi$  F.H.

2+11.5 = 32.5 Rt. =  $\Phi$  P pole # 1899

2+00 = about SL H st.

2+98 = 61.5 Lt. = end Conc. wall

2+84 = 32.5 Rt. =  $\Phi$  Guy Pole

2+70 = 44.4 Rt. = N.W. Cor. Car shed.

2+60

2+30

+22

2+15.2 = 61' Lt. = Beg. 6" Conc. Ret. wall

2+05

Lt.

$\Phi$

Rt.

9.06 **67**  
33.5 = end walk

78.02 3.7 66 gut.	78.94 2.8 66 Top	76.6 5.1 45 gut.	77.2 4.5 45 Top	75.3 6.4 25 gut.	76.3 5.45 25 Top	73.66 7.06 Top	73.5 8.2 gut.	73.56 8.16 17 Top and cb.	72.52 9.2 17 gut.	71.32 10.4 35	71.12 10.6 40 $\Phi$	72.02 9.7 49
----------------------------	---------------------------	---------------------------	--------------------------	---------------------------	---------------------------	----------------------	---------------------	---------------------------------------	----------------------------	---------------------	-------------------------------	--------------------

79.2 2.5 66	77.1 4.6 45	76.2 5.5 20	75.02 6.7	74.0 7.7 15	73.6 8.1 33	70.3 11.4 36 edge cl.	70.1 11.6 40	70.5 11.2 44.48	71.6 10.1
-------------------	-------------------	-------------------	--------------	-------------------	-------------------	-----------------------------------	--------------------	-----------------------	--------------

76.92  
2.79  
61.5  
Top end  
Wall

77.4 4.3 66	77.4 4.30 61 Top wall	76.3 5.4 61 ground	75.3 6.4 40	74.6 7.1 20	73.92 7.8	73.6 8.1 15	73.1 8.6 30	69.52 15.2 36 edge cl.	68.22 13.5 39	68.72 12.0 44	69.9 12.7 44.4 along Cor.	70.22 11.5 48.4 at fence
-------------------	-----------------------------------	-----------------------------	-------------------	-------------------	--------------	-------------------	-------------------	------------------------------------	---------------------	---------------------	------------------------------------	-----------------------------------

75.92 5.8 66	75.06 5.6 61 Top wall	74.92 6.1 61 ground	73.12 6.6 45	73.42 8.3 20	72.72 9.0 25	72.62 9.1 15	72.72 9.0 29	67.52 13.9 34	66.52 14.2 39	67.22 12.5 44	67.65
--------------------	-----------------------------------	------------------------------	--------------------	--------------------	--------------------	--------------------	--------------------	---------------------	---------------------	---------------------	-------

75.96  
5.76  
61  
Top-wall

73.52 8.2 66	71.82 9.9 40	71.42 10.5 20	71.22 10.5	71.22 10.5 13	72.12 9.6 20	71.12 10.6 29	67.42 14.3 34	67.62 14.7 39	67.02 14.1
--------------------	--------------------	---------------------	---------------	---------------------	--------------------	---------------------	---------------------	---------------------	---------------

81.72

edge cl.

X-Sect - Int.

Imperial + 65th

1-13-48

Osborne  
Hardin  
Worrell

W.O. 21001

INT  
JAN 14 1948

JAN 14 1948

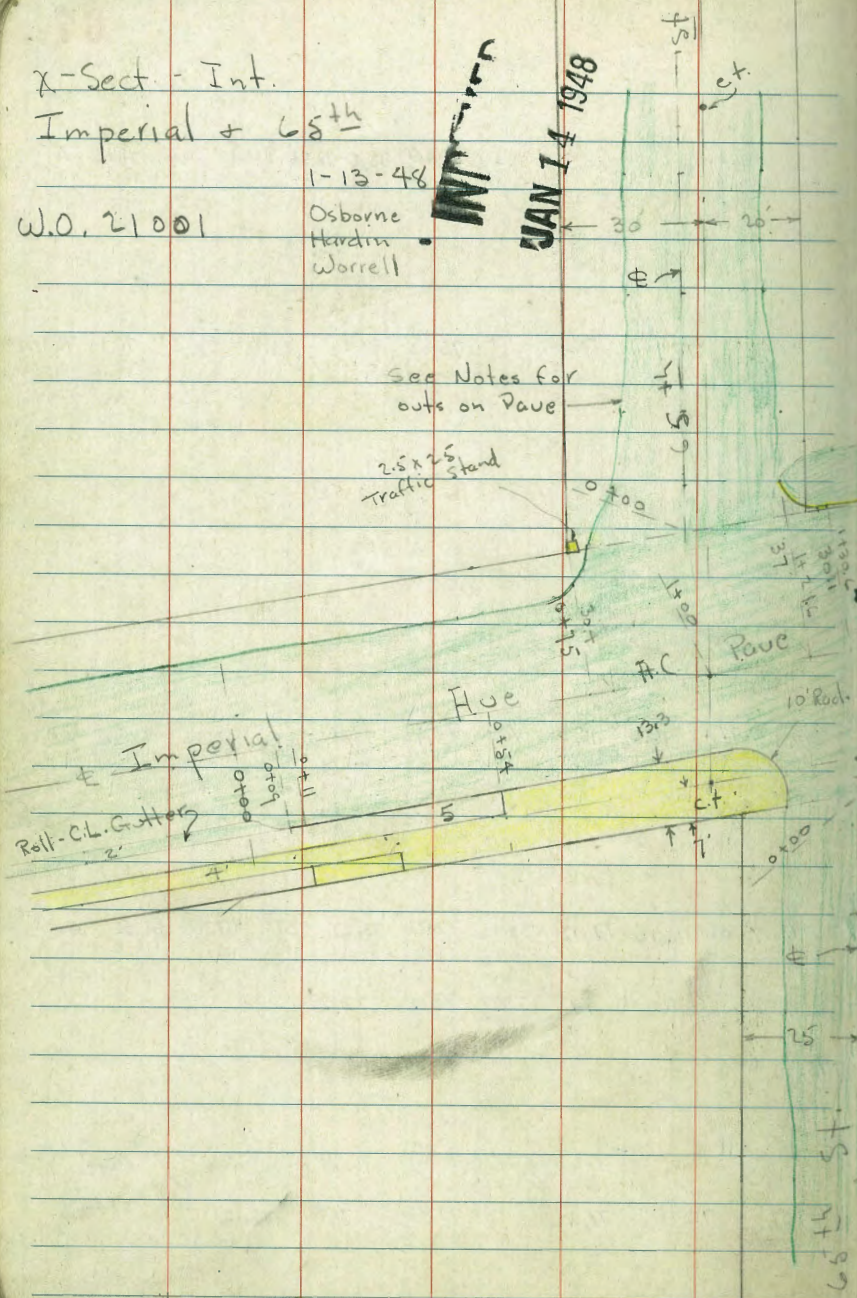

INT  
JAN 14 1948

JAN 14 1948

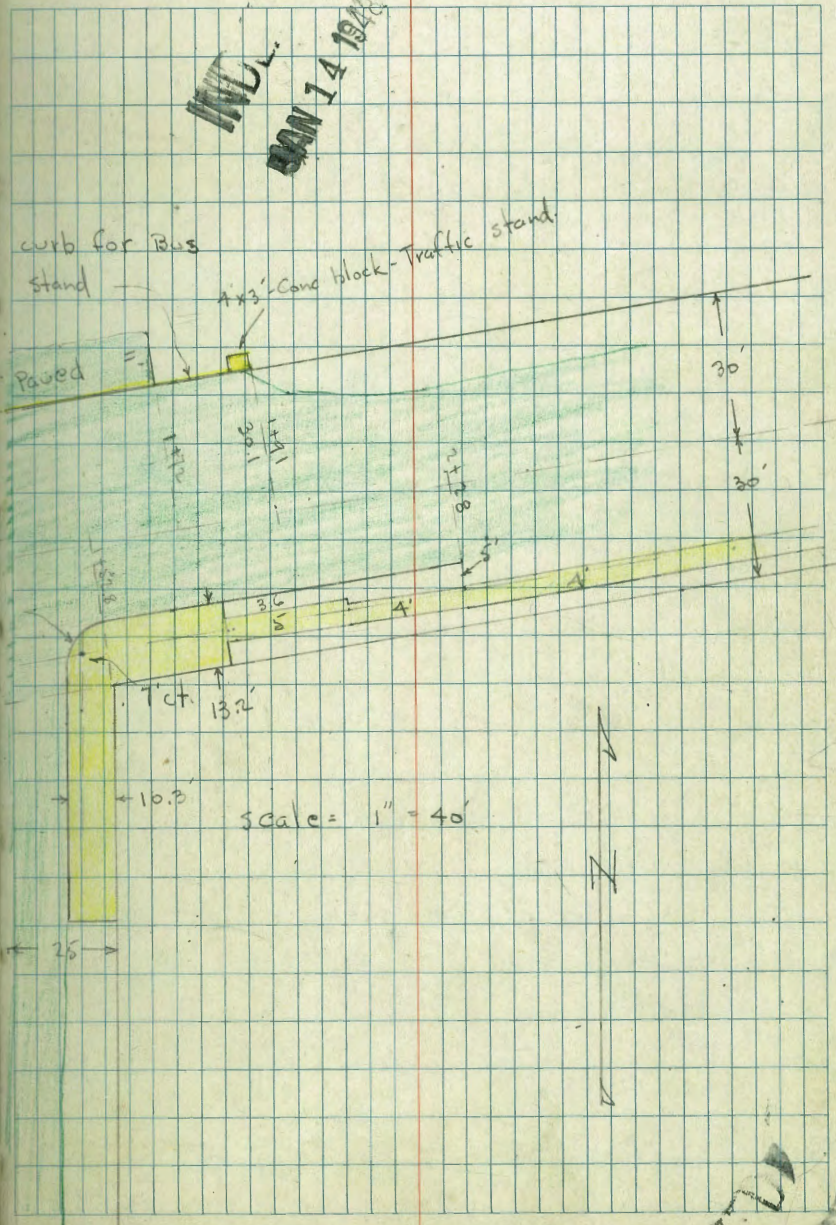

X-Sect. Imperial - 100' each way from  
65th St. - See sketch for loc. of otos

0+25

0+21 - Brk. in walk on Rt

0+11 - Break in walk on Rt

0+09 - Beg. cb on Rt

0+00

0-20 - 27.8' Lt. = ± 12" Palm

0-25

B.M. 5.15 226.29

221.14 J.F.B.P.  
65th & Imperial

Lt. = 0 #

Rt = 5 69

5.8 50	220.5	5.4 40	220.9	5.4 30	220.9	5.45 20	220.84	5.24 10	221.05	5.10	221.19	5.13 10	221.16	5.15 16.8	221.14	4.70 14.8	221.59	4.45 21.8	221.84	4.32 25.8	221.97
						edge							gut		Top				walk		

3.03	223.26	21.7	221.90	4.99	221.88	16.8	223.33	4.67	222.00	16.8	223.33	4.29	221.62	16.8	223.33	25.6	222.00
walk		walk		gut		gut		Top-end		Top-end		cb					

5.6 45	220.7	5.2 30	221.1	5.4 25	220.9	5.25 20	221.04	5.06 10	221.23	4.94	221.35	4.99 10	221.30	4.63 15	221.66	3.30 17	222.19	3.03 21.4	223.26	2.96 25.4	223.33
						edge							Bot		Top				walk		

5.6 40	220.8	5.2 30	221.1	5.05 20	221.24	4.85 10	221.44	4.75	221.54	4.68 10	221.61	4.41 15	221.88	3.08 17	223.21	2.85 21.4	223.44	2.78 25.4	223.51
				edge								Bottom		Top				walk	
				Pass								of roll		edge					

226.29



Lt

±

Rt.

1+30.6 = opp. PC in Bus load. on Lt.

1+24- 4.7 Lt. = ± F.H.

on Lt.

1+21.6 = opp. end of cb. for Bus loading stand

1+12.5 = opp. end of Ret. on Rt.

1+02.4 = opp. Prop. Corion Rt. = PC. 10' Rad. Ret

1+00 = Int. ± Imperial + 20' W. of W.L. 65<sup>th</sup> to N.

0+78.5 32.4 Lt. = ± P. pole # 7165

0+75 - 30.4 Lt. = swly. of 2.5x2.5 Traffic Conc stand.

0+60 - 28.4 Lt. = ± 6' Palm

0+50

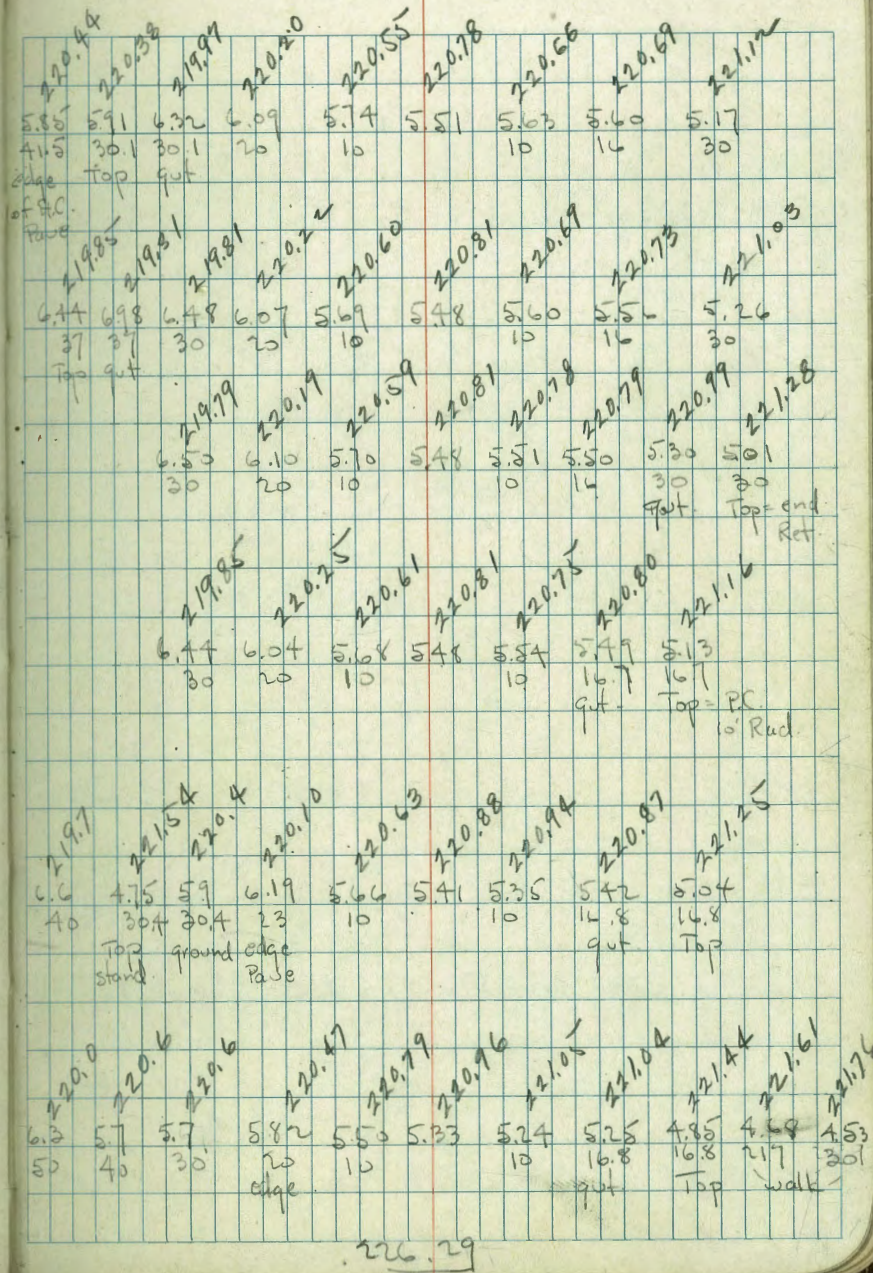



X-Sect. 65<sup>th</sup> - N. of Imperial  
0+00 =  $\pm$  65<sup>th</sup> + N.L. Imperial - See sketch

1+00 = end.

0+75

INDEXED  
JAN 13 1948

Parallel to Imperial  
0+48.3 = S. Rail of Tracks - sect. along Track

0+25 - 18' Lt. =  $\pm$  P. pole # D 37844T

Cold Lay walk on Lt

0+10 - Rt = end cb. on Bus stand.

sect. along.  
0+00 = N.L. Imperial -  $\pm$  = Base line

B.M. 0.84 221.98 221.14

Lt. = W

Rt. = E

8.8 35	7.4 25	6.1 15	5.74 11	5.41 11	5.51 10	5.64 17	5.7 25	6.2 35
213.2	214.6	215.9	216.24	216.57	216.91	216.34	216.3	215.8
9.7 35	7.9 25	5.7 15	5.34 11	4.95 11	5.06 10	5.13 11	5.6 25	6.1 35
212.3	214.1	216.4	216.64	217.03	216.92	216.85	216.4	215.9
216.61	216.68	216.86	216.89	217.15				
5.37 25	5.30 15	5.12 10	5.09 10	4.83 25				
219.2	219.1	218.59	218.59	218.27	218.36	218.40	218.15	219.3
2.8 35	2.9 25	3.39 12	3.39 8	3.71 6	3.62 10	3.88 10	3.83 20	2.7 25
		edge	Top	put			edge	
219.6	219.38	219.58	219.21	219.31	219.37	219.25	219.87	220.20
2.4 25	2.60 15	2.40 8	2.77 6	2.67 10	2.63 10	2.73 21	2.11 21	1.8 25
	edge	Top	put			put	Top end	on
	Pole	Rail				cb.		Face
221.4	221.54	219.96	219.88	219.85	219.84	219.70	219.98	220.28
1.6 22.1	0.44 22.1	2.02 15.4	2.10 10	2.12 10	2.14 10	2.28 20	2.00 31.8	1.60 31.8
ground	SE Cor	Top	edge	put			put	Top
		Conc. Stand						PC cb.
		0.4 N. of N.L.						on bus stand
				221.98				

$\lambda$ -Sect. 65<sup>th</sup> - 100' S. of S.L. Imperial  
 0+00 =  $\pm$  65<sup>th</sup> + S.L. Imperial

0+80 - end

0+46.5 = 14.7 Lt. = end of cb. + walk

0+30 = 19.8 Rt. =  $\pm$  P. pole  $\neq$  P. 77197

0+00 = S.L. Imperial - sect. along S.L.

B.M. 11.98 233.12 221.14

Lt = E

$\neq$

Rt = W

73

232.7	232.4	231.31	231.88	231.82	232.2	232.5
0.4	0.7	1.81	1.24	1.80	0.9	0.6
25	7	14 edge		14.5 edge	18	25
227.90	227.53	226.81	227.41	226.75	227.15	227.4
5.42	5.59	6.31	5.71	6.37	5.97	5.7
25	14.7	14.7 put		15 put	16.5 Top roll = edge	25
on walk	Top end cb.					
221.24	220.82	221.16	221.00	221.28		
11.88	12.30	11.96	12.12	11.84		
4.8	14.8 put		15.5 put	15.5 Top - end cb.		
		233.12				

Pio Pico & Catalina

12-3-18

Schmittmayer  
McCoy  
Allen  
Jones

18+52 3<sup>rd</sup> Lt = Pole #95900H.

18+43 - 35' Lt. = S.W. Cor. New House

18+30 7' Lt. = <sup>5<sup>th</sup></sup> 24" Cypress

18+14 6' Lt. = Ctr. 30" Eucalyptus

18+10 7' Lt. = Ctr. 24" Eucalyptus

17+91 7' Lt. = Ctr. 30" Cypress

76' Lt. }  
17+AA 32' Lt. } = scrub acacia tree.

Station & cuts are from  
New line as shown on work  
sheet, by Gilson (15 N. of Prop. line.)

See page 12

74

pole #95900H

Salina Writers Villor

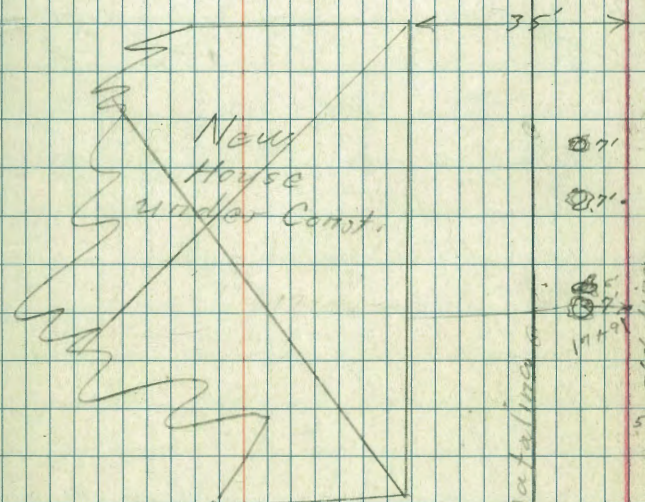

Salina Pio Pico

Pio Pico

From work sheet 17+29 78

37+109 = station on page 12

± Levels Wilcox (sketch P10)

Silvergate West 250'

Sommermeier  
McCoy  
Allen  
Jones

2+95

2+50

2+00

1+50

0+92

0+50

0+35

0+00

± Silvergate

± Jennings + Wilcox (Page 10)

N.E. Prop.	12.68	293.73	12.93	281.05
Cor. Pipe				
S.E. B.P.	1.46	293.98	—	292.52
Silvergate				
+ Charles				

0.11 right  
 2.  
 15. higher than  
 &

± Wilcox

75

Sketch

287.6 ✓  
6.1

277.5 ✓  
16.2  
100

289.2 ✓  
4.5

285.8 ✓  
7.9  
50

279.0 ✓  
14.7  
100

290.0 ✓  
3.7

287.5 ✓  
4.2

288.6 ✓  
5.1  
50

286.6 ✓  
7.1  
100

287.4 ✓  
6.3

283.6 ✓  
10.1

282.6 ✓  
11.1

283.6 ✓  
11.1

293.73 ✓

Silvergate & Jennings to

& Alley to south (Sketch P. 10)

12-7-48

some more

at the

1+65<sup>2</sup> = & Alley to west = (0+00 Page 32)

1+35

1+00

0+65

0+25 S.L. Jennings

0+06

0+00 = & Jennings + Silvergate

BM # 11  
FB 1599  
P 62

8.61 (282.82)

274.21

downward  
downward on the side

278.5 ✓  
4.3

277.7 ✓  
5.1

277.3 ✓  
5.5

276.8 ✓  
6.0

275.3 ✓  
7.5

274.8 ✓  
8.0

275.7 ✓  
7.1

(282.82) ✓

Set curb stakes  
 NW 65th + Imperial  
 Dc # 3508 B W.O. 20355

Moore  
 Sherman  
 3.5504  
 9-19-49

SEBP  
 15th  
 and  
 Imperial 424 22538 221.14 P.69

	R.C.	C+R	B.C.
	221.29	221.10	220.88
	4.09	4.28	4.50
	4.62	3.85	5.51
	F 0.53	C 0.43	F 0.75

Stakes set 3' back curb line

INDEXED  
 W.K.  
 SEP 21 1949

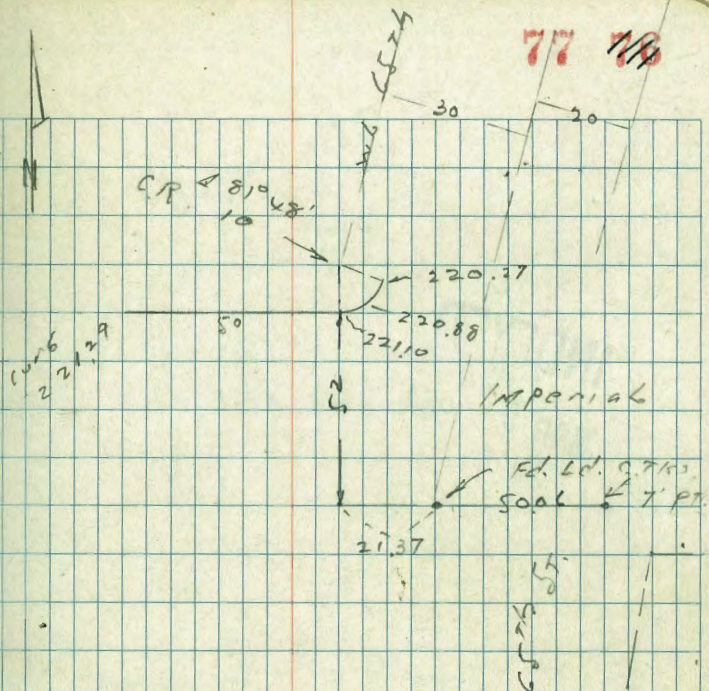



D. Smith  
J. Rorer  
B. Fisher

Extend Sewer La Fleur Gardens

Ref: 1403-D  
1405-D

INDEXED  
MAR 9 1954

105-53  
Plan

rim = 308.69  
MC 9 969' above ve

1400  
set stub

0402  
set stub 2' Ely plug on line  
0400 plan plug

Existing SMH #6B  
elv. 299.04 used for BM  
Plan

Existing SMH  
#6A

100' Ely of Stub.

Lt. Nly

WO #20006  
3-7-54

78 118

Rt-Sly

HVO

3<sup>1</sup>/<sub>10</sub>

3<sup>3</sup>/<sub>10</sub>

3<sup>5</sup>/<sub>10</sub>

0497 Rail fence crosses line

0479 2" 12 4x4 upright for chills (3) swings

0475

4<sup>2</sup>/<sub>10</sub>

4<sup>8</sup>/<sub>10</sub>

4<sup>8</sup>/<sub>10</sub>

0459 12" end brick patio also water riser

0450

5<sup>8</sup>/<sub>12</sub>

6<sup>2</sup>/<sub>10</sub>

6<sup>1</sup>/<sub>10</sub>

0441 12" LT SE cor Porch

0439 12" LT SE cor House

0425

6<sup>2</sup>/<sub>12</sub>

7<sup>0</sup>/<sub>10</sub>

7<sup>2</sup>/<sub>10</sub>

0423 12" LT SW cor House

0422 12" LT 1' Camilla

0404 28" LT to shed

0404 4" PL + New small Acacia <sup>tiny</sup> trees

0400

7<sup>4</sup>/<sub>10</sub>

7<sup>5</sup>/<sub>10</sub>

7<sup>5</sup>/<sub>10</sub>

BM

21<sup>83</sup>

320<sup>87</sup>

299<sup>04</sup> SMH #6B

12

A grid of 20 columns and 30 rows, typical of a ledger or account book page. The grid is formed by light blue lines. A vertical red margin line is positioned on the left side of the grid, approximately one-fifth of the way across the page. The grid is currently empty.

# IMPROVED TABLES AND INFORMATION

## HORIZONTAL STADIA CORRECTIONS

2°-00' — 0.1	21°-00' — 12.8	33°-00' — 29.7
3°-00' — 0.3	21°-30' — 13.4	33°-15' — 30.1
4°-00' — 0.5	22°-00' — 14.0	33°-30' — 30.5
5°-00' — 0.8	22°-30' — 14.7	33°-45' — 30.9
6°-00' — 1.1	23°-00' — 15.3	34°-00' — 31.3
7°-00' — 1.5	23°-30' — 15.9	34°-15' — 31.7
8°-00' — 1.9	24°-00' — 16.5	34°-30' — 32.1
9°-00' — 2.5	24°-30' — 17.2	34°-45' — 32.5
10°-00' — 3.0	25°-00' — 17.9	35°-00' — 32.9
10°-30' — 3.3	25°-30' — 18.6	35°-15' — 33.3
11°-00' — 3.6	26°-00' — 19.2	35°-30' — 33.7
11°-30' — 4.0	26°-30' — 19.9	35°-45' — 34.1
12°-00' — 4.3	27°-00' — 20.6	36°-00' — 34.6
12°-30' — 4.7	27°-30' — 21.3	36°-15' — 35.0
13°-00' — 5.1	28°-00' — 22.0	36°-30' — 35.4
13°-30' — 5.5	28°-30' — 22.8	36°-45' — 35.8
14°-00' — 5.9	29°-00' — 23.5	37°-00' — 36.2
14°-30' — 6.3	29°-30' — 24.3	37°-15' — 36.6
15°-00' — 6.7	30°-00' — 25.0	37°-30' — 37.1
15°-30' — 7.2	30°-15' — 25.4	37°-45' — 37.5
16°-00' — 7.6	30°-30' — 25.8	38°-00' — 37.9
16°-30' — 8.1	30°-45' — 26.2	38°-15' — 38.3
17°-00' — 8.5	31°-00' — 26.5	38°-30' — 38.7
17°-30' — 9.0	31°-15' — 26.9	38°-45' — 39.1
18°-00' — 9.5	31°-30' — 27.3	39°-00' — 39.6
18°-30' — 10.1	31°-45' — 27.7	39°-15' — 40.0
19°-00' — 10.6	32°-00' — 28.1	39°-30' — 40.5
19°-30' — 11.2	32°-15' — 28.5	
20°-00' — 11.7	32°-30' — 28.9	
20°-30' — 12.3	32°-45' — 29.3	

### Chains to Feet

1 .....	66
2 .....	132
3 .....	198
4 .....	264
5 .....	330
6 .....	396
7 .....	462
8 .....	528
9 .....	594
10 .....	660

### Feet to Chains

100 ....	1.515
200 ....	3.030
300 ....	4.545
400 ....	6.060
500 ....	7.575
600 ....	9.090
700 ....	10.606
800 ....	12.121
900 ....	13.636
1,000 ....	15.151

30,9

7.6

---

22,9

785

123

---

909