

Rolando

NAME Boundaries

Class \_\_\_\_\_ Course \_\_\_\_\_ Party \_\_\_\_\_

194 "A"

190<sup>3</sup>

# FIELD NOTES

No. 403P

ESPECIALLY ADAPTED

TO THE USE OF

ENGINEERING STUDENTS

EUGENE DIETZGEN Co.

MANUFACTURERS

DRAWING MATERIALS

MATHEMATICAL AND SURVEYING INSTRUMENTS

MEASURING TAPES

CHICAGO SAN FRANCISCO NEW YORK  
NEW ORLEANS PITTSBURGH

MICROFILMED

DEC 30 1964

Re-measurement of  
Line between 90 & 97 Palando

V.A.  
slope D.

Kenters  
Aug. 26.

stake  
97

0-0	
126.69	126.69
0-0	
200.00	200.00
0-0	
200.00	200.00
0-0	
200.00	200.00
1-55	
200.00	199.89
0-0	
130.68	130.68
1-44	
200.00	199.91
8-55	
84.72	83.70

stake  
90

1340.87

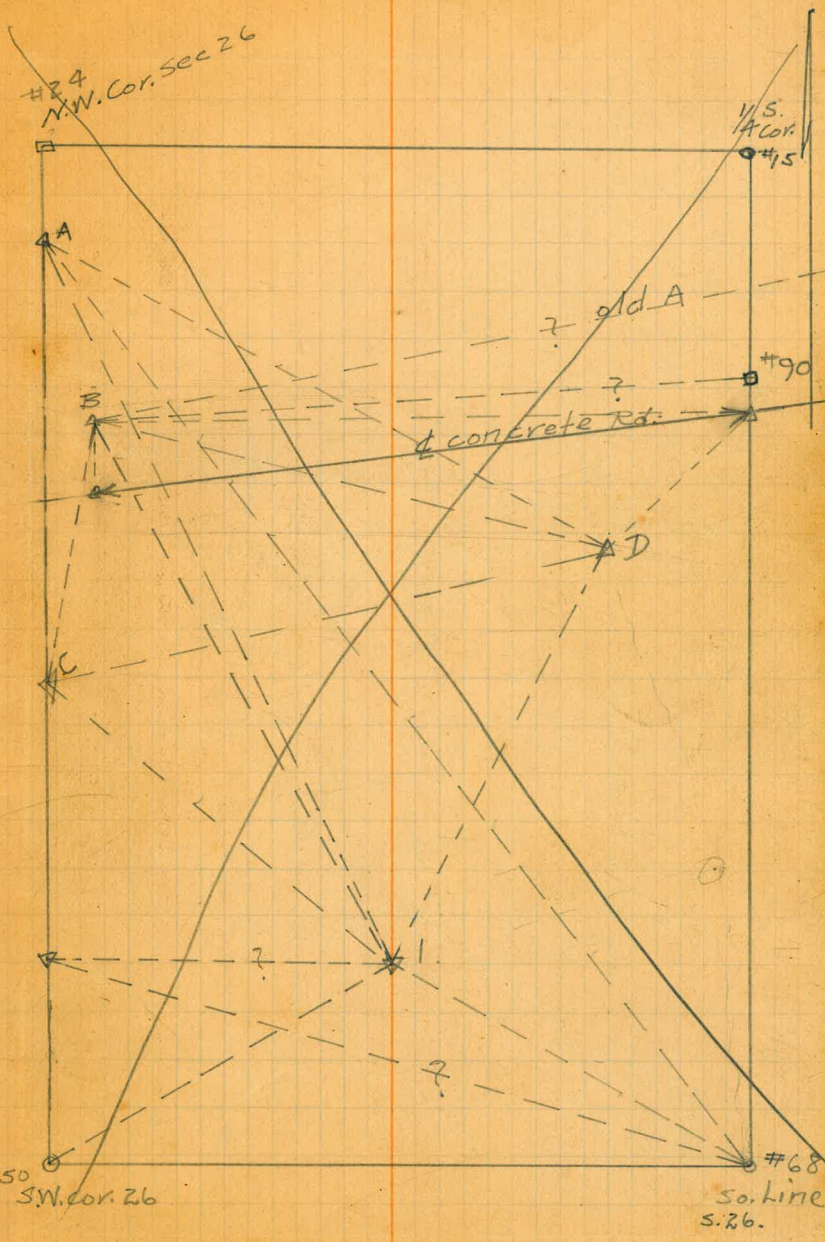

#24  
NW Cor. 26

#155  
1/2

Aug. 26  
Kan. 1873

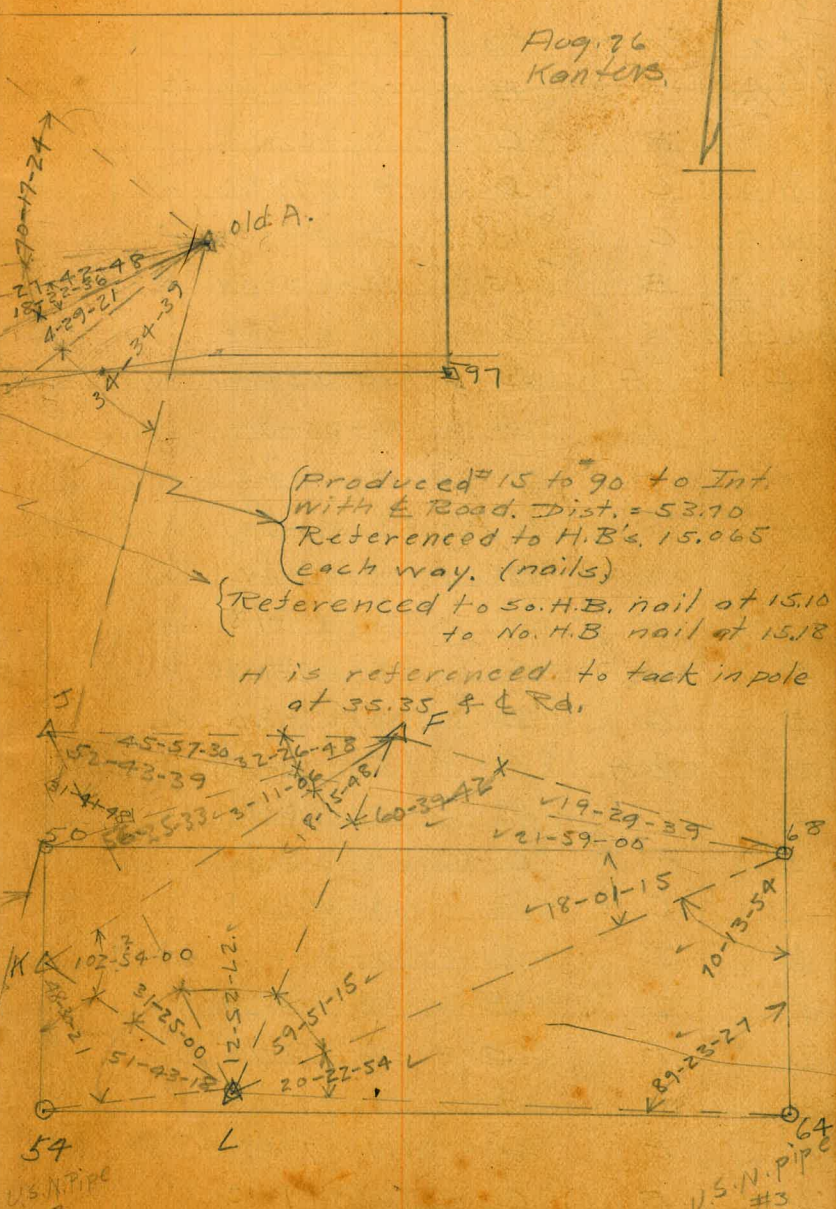
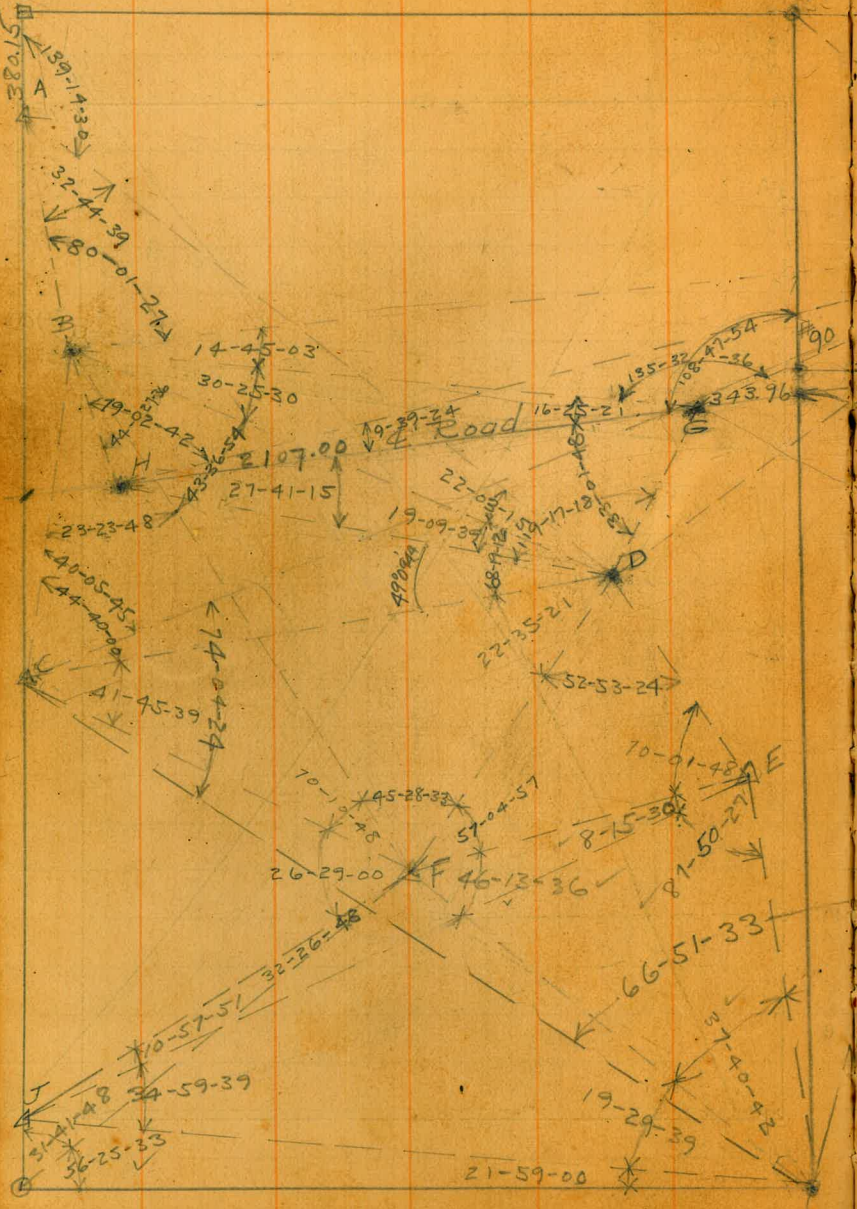

Produced #15 to 90 to Int.  
with E Road. Dist. = 53.70  
Referenced to H.B's. 15.065  
each way. (nails)  
Referenced to so. H.B. nail at 15.10  
to No. H.B. nail at 15.18  
H is referenced. to tack in pole  
at 35.35 & Rd.

SW Cor. 26  
#50

U.S.N. PIPE  
#2

U.S.N. PIPE  
#3

Sta	From	To	Angle
<del>old A</del>	<del>A</del>	<del>B</del>	<del>17-30-33</del> ✓
old A	B	C	27-42-48 ✓
old A	C	D	4-29-21 ✓
old A	C	#68	39-04-00 ✓
old A	B	#15	70-17-24 ✓
East Int. # Prop. L.S. Rd	15	G	102-47-54 ✓
G	old A	B	135-32-36 ✓
G	B	H	16-25-21 ✓
G	H	D	33-01- <sup>41</sup> <del>48</del> W ✓
H	G	old A	9-37- <sup>17</sup> <del>24</del> ✓
H	old A	B	79-02- <sup>35</sup> <del>42</del> ✓
H	G	D	27-41- <sup>08</sup> <del>45</del> W ✓
B	old A	G	14-45-03 ✓
B	G	D	30-25-30 ✓
B	old A	A	80-01- <sup>30</sup> <del>27</del> ✓
B	D	F	43-36- <sup>56</sup> <del>54</del> ✓
B	F	C	23-23- <sup>50</sup> <del>48</del> ✓
B	C	A	167-46-54 ✓
B	D	E	16-47-15 ✓
A	D	B	32-44- <sup>41</sup> <del>37</del> ✓
D	A	B	22-03- <sup>16</sup> <del>15</del> ✓
D	B	H	19-09- <sup>30</sup> <del>29</del> ✓
D	H	G	119-17- <sup>11</sup> <del>18</del> W ✓
D	B	C	68-19- <sup>14</sup> <del>12</del> ✓
D	C	F	22-35- <sup>16</sup> <del>31</del> ✓

Sta	From	To	Angle
D	F	E	52-53- <sup>20</sup> <del>24</del> ✓
E	D	F	70-01- <sup>45</sup> <del>48</del> ✓
E	F	J	8-15-30 ✓
E	J	#68	87-50- <sup>22</sup> <del>27</del> ✓
68	E	F	37-40- <sup>38</sup> <del>42</del> ✓
68	F	J	19-29-39 ✓
68	J	50	21-59-00 ✓
68	50	L	18-01-15 ✓
68	L	64	70-13-54 ✓
64	68	L	89-23-27 ✓
L	68	64	20-22-54 ✓
L	68	F	59-51-15 ✓
L	F	J	27-25-21 ✓
L	J	K	31-25-00 ✓
L	K	54	51-43-18 ✓
A	D	24	139-14-30 ✓
F	D	B	45-28- <sup>28</sup> <del>35</del> W ✓
F	B	C	70-10- <sup>42</sup> <del>48</del> W ✓
F	C	J	26-29-00 ✓
F	J	50	32-26-48 ✓
F	50	K	3-11-06 ✓
F	K	L	18-15-48 ✓
F	L	68	60-39-42 ✓
F	68	E	46-13- <sup>30</sup> <del>36</del> ✓
F	E	D	57-04- <sup>55</sup> <del>51</del> ✓

	From	to	Angle
B	H	D	44-27- <sup>30</sup> <del>36</del> ✓
K	L	54	48-30-21 ✓
K	L	F	102-84-00 ✓
50	68	F	56-25-33 ✓
50	F	J	31-41-48 ✓
J	68	F	45-57-30 ✓
J	E(e)	F(F)	10-57-51 ✓ <span style="border: 1px solid black; border-radius: 50%; padding: 2px;">34-59-39</span>
J	F	L	98-41-09 ✓
C	F	D	41-45- <sup>34</sup> <del>39</del> ✓
C	D	B	44-40-00 ✓
old A	G	H	18-22-36 ✓
C	old A	B	40-05-48 ✓
C	old A	68	74-04-24 ✓
68	old A	C	66-51-33 ✓

~~204-16~~  
~~360~~  
~~56-15-30~~  
~~56-25-33~~  
99-35 540  
~~360~~  
~~459-35~~ 57-30

~~45-57-30~~  
~~54~~ ~~51~~  
~~109-38-30~~  
~~78~~  
~~10-57-51~~  
266-51  
720  
~~986-51-30~~  
~~360~~  
98-41-09

57-37-  
~~360~~  
417-30-30  
41-45-39

86-39  
~~360~~  
446-40-15-8  
44-40  
~~4-17~~  
~~12~~

82-35  
~~120~~  
155  
79-12  
79-13  
158-25  
72 ~~48~~ 505  
878 25

~~19-30-39~~  
~~18-15-48~~  
~~3-11-06~~  
~~32-26-48~~  
~~45-57-30~~  
1-21

60-39-42 ✓ FL 68  
45-57-30 ✓ 568-E  
19-30-39 ✓ 68-S-F  
18-15-48 ✓ 7F/K L  
33-11-06 ✓ F 50 K  
32-26-48 ✓ F J 50

180-01-33  
4-34-  
4-29-21  
68-19-12  
22-03-15  
44-40-  
68-19-12  
43-36-54  
23-23-48

199-59-54  
3000 ~~10000~~  
~~9000~~

~~97-26~~  
~~91-26~~  
194 ~~52~~  
~~440~~  
~~15~~  
19-29-30  
66-51-33 ✓  
14-04-24 ✓  
4-29-21 ✓  
34-34-39 ✓  
199-59-57



~~20-23~~  
~~203-49~~  
~~20-22-54~~  
~~89-13-27~~  
~~70-13-54~~  
~~180-00-15~~  
~~51-43~~  
~~157-13-~~  
~~360~~  
~~517-13~~  
~~51-33-18~~  
~~27-85~~  
~~274-13-40~~  
~~27-25-21~~  
~~314-21~~  
~~31-25-06~~  
~~182-38-~~  
~~18-15-48~~  
~~102-16~~  
~~360~~  
~~462-16~~  
~~46-15-36~~  
~~300~~  
~~210-49~~  
~~510-49-30~~  
~~52-04-57~~  
~~125-04~~  
~~360-30-21~~  
~~485-13-30~~  
~~48-30-21~~  
~~316-58~~  
~~31-41-48~~

~~360-32~~  
~~238-32~~  
~~598-2-20~~  
~~59-51-15~~  
~~274-29-30~~  
~~27-16-57~~  
~~130-14-30~~  
~~278-29~~  
~~800~~  
~~94-45-~~  
~~454-45-70~~  
~~45-28-33~~  
~~46-31~~  
~~360~~  
~~40-37~~  
~~40-39-42~~  
~~57-04-57~~  
~~70-01-48~~  
~~52-22-24~~  
~~180-00-09~~  
~~324-22-28~~  
~~32-28-48~~  
~~31-5~~  
~~3-11-06~~  
~~309-01~~  
~~720~~  
~~1029-06-30~~  
~~102-54-36~~  
~~47-25~~  
~~202-31~~  
~~169-31~~  
~~27-20~~  
~~151~~

~~341-48~~  
~~360~~  
~~701-48~~  
~~70-10-48~~  
~~70-10-48~~  
~~264-50-~~  
~~26-29~~  
~~59-51-15~~  
~~18-01-15~~  
~~21-57-15~~  
~~19-30-39~~  
~~60-40~~  
~~180-180-24~~  
~~45-28-32~~  
~~70-10-45~~  
~~20-29-00~~  
~~18-15-48~~  
~~60-39-42~~  
~~46-13-36~~  
~~32-20-48~~  
~~57-04-57~~  
~~3-11-06~~  
~~360-00-18~~  
~~80-39~~  
~~27-25-21~~  
~~31-25-06~~  
~~18-15-48~~  
~~102-54-30~~  
~~180-00-54~~  
~~19-30-39~~  
~~21-57-15~~  
~~3-11-06~~  
~~18-15-48~~  
~~60-39-42~~  
~~123-34-30~~  
~~56-25~~  
~~179-59-30~~

~~327-26-30~~  
~~32-44-39~~  
~~32-44-39~~  
~~80-01-27~~  
~~14-45-03~~  
~~30-26-30~~  
~~22-03-15~~  
~~179-59-34~~  
~~79-02-42~~  
~~9-39-24~~  
~~27-21-15~~  
~~19-09-~~  
~~119-18~~  
~~16-25-21~~  
~~33-01-48~~  
~~27-41-15~~  
~~119-1~~  
~~180-01-03~~  
~~42~~  
~~00-21~~  
~~323-12~~  
~~68-3-12~~  
~~68-19-12~~  
~~49-36~~  
~~225-53-30~~  
~~22-35-21~~  
~~360~~  
~~168-55~~  
~~528-54-30~~  
~~58-53-24~~  
~~340-18~~  
~~300~~  
~~700-18~~  
~~70-21-48~~  
~~89-23-24~~

~~220-22-70~~  
~~180-45~~  
~~21-03-15~~  
~~3-11-~~  
~~191-36-30~~  
~~200.00~~  
~~15~~  
~~19-09-29~~  
~~119-18~~  
~~360~~  
~~720~~  
~~112-55~~  
~~119-2-53~~  
~~119-17-18~~  
~~82-45~~  
~~2-16-38~~  
~~87-50~~  
~~158-15~~  
~~72~~  
~~878-18-30~~  
~~87-49-24~~  
~~87-41~~  
~~427~~  
~~360~~  
~~16-47~~  
~~376-47~~  
~~37-40-42~~  
~~195-06-30~~  
~~19-30-39~~  
~~219-32-30~~  
~~21-57-15~~  
~~180-12-30~~  
~~18-01-15~~  
~~81-~~  
~~173-54~~  
~~720~~  
~~893-54~~  
~~132-4~~  
~~89-23-27~~  
~~52-46-51~~  
~~17-30-33~~  
~~70-17-24~~  
~~99.85~~  
~~200~~  
~~199-10-00~~  
~~180.45~~  
~~380.15~~  
~~A-D-24~~  
~~B-H-D~~  
~~600~~  
~~520.00~~  
~~34~~  
~~534~~  
~~360~~  
~~242-19~~  
~~120~~  
~~105-2-19~~  
~~102-19~~  
~~70-13-54~~  
~~84-32~~  
~~804-40~~  
~~89-24-24~~  
~~893-54-30~~  
~~234~~  
~~234-71~~

~~173-05-30~~ <sup>395 320 428</sup>  
~~17-20-33~~  
~~277-08~~  
~~21-42-48~~  
~~360~~  
~~30-40~~ <sup>249</sup>  
~~390-40~~ <sup>256</sup>  
~~39-24~~ <sup>210</sup>  
~~44-36-30~~  
~~4-29-21~~  
~~107-4A~~ <sup>42</sup>  
~~360~~ <sup>285 10</sup>  
~~527-49-30~~ <sup>120 290</sup>  
~~52-46-51~~ <sup>279 270</sup>  
~~183~~ <sup>108</sup>  
~~360-59~~ ~~47-54~~  
~~543-59-30~~  
~~215-26~~ <sup>326</sup>  
~~720~~  
~~995-26~~  
~~360~~  
~~1355-26~~  
~~135-32-36~~ <sup>240 80</sup>  
~~164-12-30~~  
~~16-25-21~~ <sup>253 21</sup>  
~~330-18~~  
~~33-01-48~~  
~~98-34~~ <sup>394</sup>  
~~9-29-24~~  
~~360~~  
~~70-24~~  
~~430-21~~  
~~360~~  
~~790-21~~  
~~79-02-42~~ <sup>147</sup>  
~~147-20-30~~  
~~14-45-03~~

~~25~~  
~~53.45~~  
~~25~~  
~~55.70~~ <sup>20</sup>  
~~246-52-30~~ <sup>480</sup>  
~~21-53-15~~ <sup>33 2</sup>  
~~276-~~  
~~21-41-15~~  
~~146-10-30~~  
~~19-37-03~~  
~~30-26~~ <sup>5</sup>  
~~304-24~~ <sup>24</sup>  
~~30-25-30~~ <sup>255</sup>  
~~120~~  
~~80-14~~ <sup>27</sup>  
~~80-01-27~~  
~~76-99~~ ✓  
~~360-69~~  
~~436-69~~  
~~43-36-54~~ <sup>192</sup>  
~~233-58~~ <sup>167</sup>  
~~23-23-48~~ <sup>167</sup>  
~~167-47~~  
~~237-49~~ <sup>45-10</sup>  
~~720~~  
~~360~~  
~~1317-49~~ <sup>42</sup>  
~~360~~  
~~167-49~~  
~~167-46-54~~ <sup>304</sup>  
~~147-20-30~~ <sup>15</sup>  
~~14-45-03~~

~~360~~  
~~412~~  
~~37~~  
~~360-03~~ ✓  
~~30-25-80~~ ✓  
~~80-01-27~~ ✓  
~~43-36-54~~ ✓  
~~23-23-48~~ ✓  
~~192-14-42~~  
~~167-47-54~~  
~~167-46-18~~  
~~36~~  
~~45-02~~  
~~45-02~~  
~~442~~  
~~167-22-30~~  
~~16-44-15~~  
~~253~~  
~~304-13~~  
~~30-25-30~~